Federal Register

January-December 2001
Volume 66 Numbers 1–250
Pages 1–67702

Index

United States
Government
Printing Office
SUPERINTENDENT
OF DOCUMENTS
Washington, DC 20402

OFFICIAL BUSINESS
Penalty for Private Use, $300

PERIODICALS
Postage and Fees Paid
U.S. Government Printing Office
(ISSN 0097-6326)

**********3-DIGIT 481
A FR BELLH300B JAN 02 B
BELL & HOWELL
BONNIE COLVIN
300 N ZEEB RD
ANN ARBOR MI 48106

Federal Register

Volume 66—Numbers 1–250
Pages 1–67702
January-December 2001

Index

THIS INDEX is based on a consolidation of contents entries appearing in the January-December subject references. The entries are arranged first under the name of the agency which issued the document. Under each agency, the entries are then listed alphabetically within the categories of Rules, Proposed Rules, and Notices. Executive Orders, Proclamations, and other documents from the President are listed under Presidential Documents. The number at the end of each entry gives the pages in the **Federal Register** where the document begins. Use the table of Federal Register Pages and Dates at the back of this index to locate the issue date for each page number. This index is published monthly and is cumulated for 12 months.

A general index to the entire Code of Federal Regulations, is found in the CFR Index and Finding Aids volume, and is revised as of January 1 each year.

The LSA (List of CFR Sections Affected), a cumulative numerical finding aid, is published monthly and is cumulated for 12 months, keyed to the revision dates of the various CFR volumes.

All **Federal Register** publications are available for purchase from the Superintendent of Documents, U.S. Government Printing Office, Washington, D.C. 20402.

Gary Posselt is Chief Editor of the **Federal Register Index**, assisted by Alison Gavin. The Index is prepared under the direction of Raymond A. Mosley, assisted by Gwen Henderson.

The **Federal Register Index** is on the Internet at http://www.nara.gov/fedreg/frindex/fidxwhat.html.

INQUIRIES may be made to the Customer Services Unit at 202–523–5227, (TDD) 202–523–5229 or by e-mail at info@fedreg.nara.gov.

SUGGESTIONS concerning this and other publications of the Office will be welcomed by Raymond A. Mosley, Director, Office of the Federal Register, National Archives and Records Administration, Washington, D.C. 20408.

TABLE OF CONTENTS

Index Entries / **2**
Guide to Freedom of Information Indexes / **139**
Federal Register Pages and Dates / **153**

FEDERAL REGISTER INDEX, January--December 2001

Actuaries, Joint Board for Enrollment

See Joint Board for Enrollment of Actuaries

Administration on Aging

See Aging Administration

Administrative Committee of the Federal Register

See Federal Register, Administrative Committee

Administrative Office of United States Courts

NOTICES

Federal agencies; electronic access fees; clarification, 23228

Advisory Council on Historic Preservation

See Historic Preservation, Advisory Council

African Development Foundation

NOTICES

Meetings; Sunshine Act, 6566, 21116, 26830, 39005, 43568, 57032

Agency for Healthcare Research and Quality

NOTICES

Agency information collection activities:
- Proposed collection; comment request, 27975, 32953, 45313, 48684, 50437
- Submission for OMB review; comment request, 39515, 45314, 54013, 64835, 64836

Children's health outcomes initiative; planning ideas for development; comment request, 11296

Committees; establishment, renewal, termination, etc.:
- Healthcare Research and Quality National Advisory Council, 33543

Grants and cooperative agreements; availability, etc.:
- Evidence-based Practice Centers Program; comment request, 53419

Meetings:
- Healthcare Research and Quality National Advisory Council, 9577, 38280, 52771
- Health Services Research Initial Review Group, 111, 22232, 49387, 66417
- Special Emphasis Panels, 10894, 27976, 53796
- Technical Review Committee, 18476, 18938, 23931, 32824, 37234, 38280, 41241

Organization, functions, and authority delegations:
- Center for Quality Improvement and Patient Safety, 7653
- Human Resource Management Division et al., 11171
- Priority Populations Research Office, 44149

Privacy Act:
- Systems of records, 18938

Agency for International Development

PROPOSED RULES

Semi-annual agenda, 26106, 62222
- Correction, 60246

NOTICES

Agency information collection activities:
- Proposed collection; comment request, 1301, 7737, 11552, 13872, 39133
- Submission for OMB review; comment request, 1301, 10269, 29075, 39133, 39134, 50604

Committees; establishment, renewal, termination, etc.:
- Voluntary Foreign Aid Advisory Committee, 10269

Federal Financial Assistance Management Improvement Act of 1999; implementation plan of action; comment request, 4584

Meetings:
- International Food and Agricultural Development Board, 12923, 15398, 48231
- Malaria Vaccine Development Program Federal Advisory Committee, 20226
- Voluntary Foreign Aid Advisory Committee, 27931, 42988, 48654

Reports and guidance documents; availability, etc.:
- Food for Peace Monetization Field Manual; non-fat dry milk use policy, 48998
- Title II Development Activity Programs; guidelines, 11250
- Title II Development and Activity Programs and Cooperating Sponsor Results Reports and Resource Requests; guidelines, 47910

Senior Executive Service:
- Performance Review Board; membership, 33943

Agency for Toxic Substances and Disease Registry

NOTICES

Committees; establishment, renewal, termination, etc.:
- American Indian/Alaska Native governments and organizations budget planning and priorities, 9855
- Scientific Counselors Board, 16675, 46795

Grant and cooperative agreement awards:
- Oregon Human Services Department, Health Division, 42658

Grants and cooperative agreements; availability, etc.:
- Alaska Traditional Diet Project, 35245
- American Indian Tribes impacted by releases from Hanford Nuclear Reservation; program to build health capacity, 28512
- Brownfields decisions and actions; State, county, or local public health departments participation enhancement, 34201, 36790
- Environmental health education activities, program to build capacity to conduct, 18941
- Great Lakes Human Health Effects Research Program, 18943
- Kelly Air Force Base, TX; assessment of human exposures to contaminants nearby, 32954
- Public Health Conference Support Program, 42541
- Site-Specific Activities Conduction and Coordination; public health impact of human exposure to hazardous substances, 22572
- Soil-pica, soil-ingestion, and health outcome investigation site-specific health activities, 28514
- Thimerosal pharmacokinetics; assessment of distribution, metabolism, and excretion, 34203
- Tremolite asbestos in vermiculite ore, human exposure; site-specific health activities, 16476

Hazardous substances releases and facilities:
- Public health assessments and effects; list, 16247, 22577, 41241, 57719

Meetings:
- American Indian/Alaska Native governments and organizations budget planning and priorities, 8404
- Asbestos exposure; medical testing, 30218
- Hair analysis; state-of-the-science exploration; panel discussion, 28750
- Hanford Health Projects Inter-tribal Council et al., 34204, 40705, 41242
- Public Health Service Activities and Research at DOE Sites Citizens Advisory Committee, 11590, 19167, 34205, 36581, 41243, 43015, 52771, 65971
- Scientific Counselors Board, 9856, 37036, 52772
- Scientific Counselors Board et al., 18778

Reports and guidance documents; availability, etc.:
- Hazardous waste thermal treatment technologies; public health reviews, 16248
- Malathion; chemical technical summary, 16248

Superfund program:
- Hazardous substances priority list (toxicological profiles), 10021, 41243, 53610, 53611, 53612, 54014, 63244
- Substance-Specific Applied Research Program; voluntary research proposals, 42659
- Tremolite-related asbestos; chemical specific consultation; availability, 7495

Aging Administration

NOTICES

Agency information collection activities:
- Proposed collection; comment request, 8113, 14585, 17427, 33544, 35983, 57719, 60214, 65972
- Submission for OMB review; comment request, 31921, 33965, 35437, 65504

Grant and cooperative agreement awards:
- Access Community Health Network, Inc., et al., 56560

Grants and cooperative agreements; availability, etc.:
- Alzheimer's Disease Demonstration Grants to States Program, 14903
- Family Friends/Volunteer Senior Aides National Center, 23702
- National Family Caregiver Support Program, 32824
- National Legal Assistance and Elder Rights Projects, 28514

Native American Caregiver Support Program, 48058
Pension Counseling and Information Projects, 32825
Retired persons; training as volunteer expert resources and educators in combating waste, fraud, and abuse, 7765
Statewide Senior Legal Hotlines, 32825
Technical Assistance Project, 17427
Supportive and nutritional services for older Indians, 48060
Meetings:
American Indian/Alaskan Native Tribal Representatives; tribal consultation on Indian elder issues, 37965

Agricultural Marketing Service

RULES
Almonds grown in—
California, 39270
Beef promotion and research, 26783
Blueberry promotion, research, and information order, 37117
Cherries (sweet) grown in—
Washington, 58350
Cherries (tart) grown in—
Michigan et al., 229, 232, 21271, 21273, 21836, 35889, 35891, 39409, 56597, 58356, 58359
Cotton classing, testing, and standards:
Classification services to growers; 2001 user fees, 29215
Cotton research and promotion order:
Cotton Board Rules and Regulations; amendment, 58051
Cranberries grown in—
Various States, 34332
Egg, poultry, and rabbit products; inspection and grading:
Fees and charges increase, 66712
Federal Seed Act:
National Organic Program; establishment; correction, 15619
Grapefruit, imported, 227
Hazelnuts grown in—
Oregon and Washington, 13396
Honey research, promotion, and consumer information order, 21824
Kiwifruit grown in—
California, 39267, 54411
Livestock mandatory reporting program; establishment; effective date delay, 8151
Meats, prepared meats, and meat products; grading, certification, and standards:
Livestock and poultry products; equipment used in slaughter, processing, and packaging; certification of sanitary design and fabrication, 1190
Milk marketing orders:
Southeast; CFR correction, 54909
Nectarines and peaches grown in—
California, 17479, 39406, 39615
Nectarines grown in—
California, 52307
Olives grown in—
California, 13389, 16593, 30289
Onions (sweet) grown in—
Washington and Oregon, 13391
Onions (Vidalia) grown in—
Georgia, 16839
Onions grown in—
Texas, 16594, 39621
Oranges and grapefruit; grade standards, 48785
Oranges, grapefruit, tangerines, and tangelos grown in—
Florida, 227, 49088, 56595
Papayas grown in—
Hawaii, 29216, 48527
Pears (Bartlett) grown in—
Oregon and Washington, 59677
Pork promotion, research, and consumer information order, 67071
Potatoes (Irish) grown in—
Colorado, 48951, 49511, 52309
Washington, 18719
Potatoes; Fresh Russet Potato Diversion Program, 58349
Prunes (dried) produced in California, 30642, 56602
Prunes (fresh) grown in—
Washington and Oregon, 42413, 59675
Raisins produced from grapes grown in—
California, 705, 16597, 39274, 39623, 53945, 65423
Spearmint oil produced in Far West, 30291
Tobacco inspection:
Flue-cured tobacco—
Growers referendum results, 53075
Permissive inspection and certification; fees and charges, 28359
Tomatoes grown in—
Florida, 13394, 48529, 56599
Walnuts grown in—
California, 58362
Watermelon research and promotion plan, 13400, 56386

PROPOSED RULES
Almonds grown in—
California, 21888, 31850
Beef promotion and research, 53124, 53127
California Prune/Plum (Tree Removal) Diversion Program; implementation, 64918
Cherries (sweet) grown in—
Washington, 13447, 18573
Cherries (tart) grown in—
Michigan et al., 1909, 26813
Cotton classing, testing, and standards:
Classification services to growers; 2001 user fees, 20408
Cotton research and promotion order:
Imported cotton and cotton content of imported products; supplemental assessment calculation, 42464
Cranberries grown in—
Massachusetts et al., 2838, 24291, 48626
Dairy products; inspection and grading:
Dairy plants approved for USDA inspection and grading service; general specifications, 42458
Dates (domestic) produced or packed in—
California, 52363
Egg, poultry, and rabbit products; inspection and grading:
Fees and charges increase, 42456
Federal Seed Act:
Regulations review, 16015
Grains, oilseeds, fruits, vegetables, and nuts marketing in today's evolving marketplace; facilitation, 13267
Hass avocado promotion, research, and information order:
Industry funded research, promotion, and information program, 36870, 45188
Referendum procedures, 36886, 45188
Hazelnuts grown in—
Oregon and Washington, 44086
Kiwifruit grown in—
California, 26810
Lamb promotion, research, and information order, 48764
Limes grown in—
Florida, 40923
Limes, imported, 40923
Milk marketing orders:
Central, 53551
Mideast, 49571
Northeast et al., 54064, 59546
Pacific Northwest, 57889
Upper Midwest, 31185
Nectarines grown in—
California, 39690
Onions (sweet) grown in—
Washington and Oregon, 21107
Onions (Vidalia) grown in—
Georgia, 1915, 21288
Oranges, grapefruit, tangerines, and tangelos grown in—
Florida, 39459
Papayas grown in—
Hawaii, 49568
Pears (Bartlett) grown in—
Oregon and Washington, 48628
Pears (winter) grown in—
Oregon and Washington, 48623
Pork promotion, research, and consumer information order, 42469
Potatoes (Irish) grown in—
Colorado, 40153, 40155
Potatoes; Fresh Russet Potato Diversion Program, 19099, 27045
Prunes (dried) produced in—
California, 13454, 43534
Raisins produced from grapes grown in—
California, 16621
Spearmint oil produced in Far West, 20615
Tobacco inspection:
Flue-cured tobacco—
Growers referendum, 21888
Tomatoes grown in—
Florida, 40158
Voluntary Federal seed testing and certification services and preliminary test reports; fees, 53550
Watermelon research and promotion plan, 21596, 21602, 56391

NOTICES
Agency information collection activities:
Proposed collection; comment request, 348, 14120, 14121, 18226, 22997, 22998, 34406, 53975, 58709, 64015, 65462
Apple juice from concentrate; grade standards, 58430
Beef promotion and research:
Cattlemen's Beef Promotion and Research Board; certification and nomination, 348
Celery (frozen); grade standards, 21908
Committees; establishment, renewal, termination, etc.:
Fruit and Vegetable Industry Advisory Committee, 43833, 51004
National Organic Standards Board, 36740
Cotton research and promotion order:
Cotton Research and Promotion Act Amendments of 1990; review; comment request, 16440
Dry whole milk; grade standards, 14874
Figs (dried); grade standards, 23662, 58431
Frozen field peas and black-eye peas; grade standards, 56795
Grants and cooperative agreements; availability, etc.:
Federal-State Marketing Improvement Program, 59773
Organic Certification Cost Share Program, 28419
Meetings:
Burley Tobacco Advisory Committee, 43568
Flue-Cured Tobacco Advisory Committee, 28419

Microbiological Data Program; forum, 67168
National Organic Standards Board, 10873, 27625, 48654
Plant Variety Protection Board, 54981
Tobacco Inspection Services National Advisory Committee, 10874
Nonfat dry milk (spray process), instant nonfat dry milk, and dry buttermilk and dry buttermilk product; grade standards, 350
Onions (frozen); grade standards, 21116
Potatoes (Irish) grown in—
Idaho and Oregon, 24095
Rabbit and poultry products; grade standards, 42988
Reports and guidance documents; availability, etc.:
Livestock mandatory reporting; proprietary business transactions confidentiality guidelines, 41194
Milk for manufacturing purposes and its production and processing; requirements adoption by State regulatory agencies, 20226
Swiss and Emmentaler cheese; grade standards, 7458

Agricultural Research Service

RULES
Freedom of Information Act; implementation, 57841
NOTICES
Agency information collection activities:
Proposed collection; comment request, 29925, 35770
Committees; establishment, renewal, termination, etc.:
Agricultural Biotechnology Advisory Committee, 36992
Grants and cooperative agreements; availability, etc.:
Biotechnology Risk Assessment Research Program, 3533
Inventions, Government-owned; availability for licensing, 14514
Meetings:
Agricultural Biotechnology Advisory Committee, 16902, 36992
Patent licenses; non-exclusive, exclusive, or partially exclusive:
California Table Grape Commission, 21307
Circle One Global, Inc., 21307
Conagra Malting, 34141
Fiber-Gels Technologies, Inc., 51004
HR Mtn. Sun, Inc., 44111
J&F Saw & Gin Machinery, Inc., et al., 21307
National Starch & Chemical Co., 34141
Plant BioScience Ltd., 34141
Sage V Foods, 42624
SunWest Foods, Inc., 51004
Texas A&M University, 45835
Triple "F," Inc., 34142
University of Florida Research Foundation, Inc., 3978
University of Idaho, 34142
Viral Therapeutics, 3978
Weckworth Manufacturing, Inc., 54747
Superfund program; settlement agreements:
USDA Cotton Research Station, Shafter Experimental Farm Site, CA, 14515

Agriculture Department

See Agricultural Marketing Service
See Agricultural Research Service
See Animal and Plant Health Inspection Service
See Commodity Credit Corporation
See Cooperative State Research, Education, and Extension Service
See Economic Research Service
See Farm Service Agency
See Federal Crop Insurance Corporation
See Food and Nutrition Service
See Food Safety and Inspection Service
See Foreign Agricultural Service
See Forest Service
See Grain Inspection, Packers and Stockyards Administration
See National Agricultural Library
See National Agricultural Statistics Service
See Natural Resources Conservation Service
See Rural Business-Cooperative Service
See Rural Housing Service
See Rural Telephone Bank
See Rural Utilities Service
RULES
Acquisition regulations:
Contractor performance system; designation and mandatory use, 49866
North American Industrial Classification System, 49316
Export sales reporting requirements:
Beef, 38526, 44291
Import quotas and fees:
Dairy tariff-rate quota licensing, 21047
Organization, functions, and authority delegations:
Hazardous Materials Management Group, Director; correction, 8149
Rural Utilities Service, Administrator, 16593
Under Secretary for Rural Development, 31107
Plant Protection Act and Agricultural Risk Protection Act; subpoenas, 36907
PROPOSED RULES
Federal claims collection, 56247
Semi-annual agenda, 25168, 61328
Correction, 60246
Socially Disadvantaged Farmers and Ranchers Program; Outreach and Assistance Program, 21608
NOTICES
Agency information collection activities:
Export sales reporting requirements; electronic submission, 51922
Proposed collection; comment request, 60179, 63520
Submission for OMB review; comment request, 12454, 19749, 21729, 32920, 39480, 46980, 51923, 58106
Committees; establishment, renewal, termination, etc.:
Intergovernmental Advisory Committee, 7614
National Agricultural Research, Extension, Education, and Economics Advisory Board, 35409
National Sheep Industry Improvement Center Board of Directors, 54978
Emergency declarations:
Maine; Atlantic salmon; infectious salmon anemia, 65679
Western United States; chronic wasting disease in deer and elk, 49342
Environmental statements; availability, etc.:
Genetically engineered organisms; field test permits—
Pink bollworm, 33226
Federal Financial Assistance Management Improvement Act of 1999; implementation plan of action; comment request, 4584
Grants and cooperative agreements; availability, etc.:
Rural empowerment zones designation, 30151
Sheep and Goat Industry Program, 54978
Socially Disadvantaged Farmers and Ranchers Program; Outreach and Assistance Program, 21617
Meetings:
National Agricultural Research, Extension, Education, and Economics Advisory Board, 13872, 53199
Privacy Act:
Systems of records, 46986, 64209
Program payments; income tax exclusion; primary purpose determinations:
Wisconsin Agriculture, Trade and Consumer Protection Department—
Soil and Water Resource Management Grant Program, 58430
Wisconsin Commerce Department; Brownfields Grant Program, 20965
Senior Executive Service:
Performance Review Boards; membership, 63014
Submission for OMB review; comment request, 66392
Tariff-rate quotas:
Canada; North American Free Trade Agreement (NAFTA): fresh fruit and vegetable imports; special provisions, 67168
Mexico; North American Free Trade Agreement (NAFTA); sugar shipping patterns, 44111
Raw cane sugar and imported sugars, syrups, and molasses, 32922

Air Force Department

RULES
Environmental protection:
Environmental impact analysis process, Correction, 16868, 26793, 31177, 31976
Privacy Act; implementation, 54929
PROPOSED RULES
Administration:
Installation entry policy, and civil disturbance intervention and disaster assistance, 36523
Privacy Act; implementation, 43520
NOTICES
Agency information collection activities:
Proposed collection; comment request, 9561, 9696, 11158, 12929, 18916, 20278, 28155, 33951, 42205, 45018, 54235, 54236
Commercial activities performance (OMB A-76); cost comparison studies, 10487, 24118
Environmental statements; availability, etc.:
Base realignment and closure—
Homestead Air Force Base, FL, 12930
Kelly Air Force Base, TX, 11566
Lowry Air Force Base, CO, 20971
Global Positioning Systems:
Interface control document configuration management activities, 13916
Navstar GPS Space Segment/Navigation User Interface; control document changes for L2 Civil Signal; comment request, 64219
Space Segment/User Segment Interface Control Document; L2 Civil Signal inclusion; comment request, 33951
Meetings:
Air Force Academy Academic and Institutional Programs Federal Advisory Committee, 53405
Air University Board of Visitors, 4798
Community College Board of Visitors, 6574, 23898
Global Positioning System; L2 and L5 civil signals; information briefings, 20971
Interface Control Working Group; L2 and L5 signal structures, 37655

Scientific Advisory Board, 16042, 16043, 16662, 17869, 17870, 21915, 21916, 27492, 27493, 28426
U.S. Nuclear Command and Control System End-to-End Review Federal Advisory Committee, 15700, 17158, 21124, 24121, 34428, 37457, 44606, 48665, 56808, 64220, 65473
Patent licenses; non-exclusive, exclusive, or partially exclusive:
Allcomp Inc., 15105
Beta LaserMike, Inc., 53405
Hetero Technology Integration Solutions, Inc., 64220
Hybrid Plastics, Inc., 34428
Infrared Imaging Systems, 28734
Lumera Corp., 28734
Ohio University, 27493
Privacy Act:
Systems of records, 16188, 19145, 19146, 39306, 39307, 41571, 41572, 43843
Reports and guidance documents; availability, etc.:
L5 civil signal interface control document; comment request, 32796
Space transportation policy; request for input from U.S. space sector, 42999
Senior Executive Service:
Performance Review Board; membership, 39027

Alcohol, Tobacco and Firearms Bureau

RULES

Alcohol; viticultural area designations:
Alexander and Dry Creek Valleys, CA, 50564
Diamond Mountain District, CA, 29695
Fair Play, El Dorado County, CA, 11537
Long Island, NY, 26789
Red Mountain, WA, 18543
River Junction, San Joaquin County, CA, 23589
Santa Rita Hills, CA, 29476
Walla Walla Valley and Columbia Valley, WA; boundary revisions, 11540
West Elks, CO, 13429
Alcoholic beverages:
Additional ameliorating material use in certain wines, 37576
Denatured alcohol and rum formulas, 12853
Hard cider, semi-generic wine designations, and wholesale liquor dealers' signs, 58938
Puerto Rico and Virgin Islands liquors and articles; recodification of regulations, 38547
Tax-free alcohol; distribution and use, 13014
Volatile fruit-flavor concentrate shipments and alternation with other premises (2000R-290P), 29480
Wine; labeling and advertising—
Counoise and St. Laurent; new grape variety names, 49279
Alcohol, tobacco, and other excise taxes:
Firearms; identification markings, 40596, 42586
Stills and miscellaneous regulations; recodification, 42735
Tobacco products and cigarette papers and tubes—
Balanced Budget Act of 1997; conforming amendments, 49531
Importation restrictions, markings, repackaging, and forfeited tobacco products destruction, 45613
Regulations recodification, 32218, 39091
Removal without payment of tax for use of U.S.; recodification, 56757
Tax drawback and nonpayment of tax; regulations recodification, 43478
Tobacco products and cigarette papers and tubes shipped from Puerto Rico; on-site supervision and forms eliminated, 13849
Organization, functions, and authority delegations:
Appropriate ATF officers, 5469, 5472, 5477, 5480, 8768, 19084, 19087, 21667, 29021
Correction, 17809
Practice and procedure:
Permit proceedings; recodification, 42731
Technical amendments, 16601
Correction, 19089

PROPOSED RULES

Alcohol; viticultural area designations:
Alexander Valley and Dry Creek Valley, CA, 8925
California Coast, CA, 18579
Rockpile, Sonoma County, CA, 21707
Alcoholic beverages:
American wines; new prime grape variety names, 37609
Denatured alcohol and rum; distribution and use, 37198
Health warning statement; placement, legibility, and noticeability, 28135
Wine; labeling and advertising—
Counoise and St. Laurent; new grape variety names, 19738
Alcohol, tobacco, and other excise taxes:
Tobacco products and cigarette papers and tubes—
Importation restrictions, markings, repackaging, and forfeited tobacco products destruction, 16425
Removal from manufacturer's premises for experimental purposes; application requirement eliminated, 52730
Tobacco products and cigarette papers and tubes shipped from Puerto Rico; on-site supervision and forms eliminated; cross-reference, 13864
Firearms:
Commerce in explosives—
Arson and explosives; national repository for information, 57404

NOTICES

Agency information collection activities:
Proposed collection; comment request, 6761, 6762, 6763, 11095, 11096, 11097, 11383, 15532, 15533, 15942, 15943, 15944, 18684, 20711, 20712, 20713, 20714, 20715, 21821, 26912, 33132, 33133, 37093, 41935, 41936, 41937, 41938, 48512, 48513, 48514, 48515, 48516, 48517, 48518, 49065, 52477, 52478, 64899, 64900, 64901, 64902
Firearms:
USAS-12, Striker-12, and Streetsweeper shotguns possession; registration period expiration; ruling availability, 9748
Grants and cooperative agreements; availability, etc.:
Gang Resistance Education and Training Program, 34733
Organization, functions, and authority delegations:
Subordinate ATF officers, 29884, 30989, 39226, 47521, 47933, 52478
Subordinate ATF officials, 35509, 35511, 44438
Privacy Act:
Systems of records, 45893
Senior Executive Service:
Performance Review Board; membership, 52972

Amtrak Reform Council

NOTICES

Meetings, 14519, 32314, 39005, 46431, 54501, 56633, 63359, 66871

Animal and Plant Health Inspection Service

RULES

Animal welfare:
Confiscation of animals, 236
Effective date delay, 8743
Marine mammals; humane handling, care, treatment, and transportation, 239
Effective date delay, 8744
District of Columbia; plants and plant products; movement, 1015, 54641
Exportation and importation of animals and animal products:
Bovine spongiform encephalopathy; disease status change—
Czech Republic, 62913
Germany, Italy, and Spain, 22425, 63911
Greece, 54642
Japan, 52483
San Marino, Andorra, and Monaco, 29899, 63910
Bovine spongiform encephalopathy; importation prohibitions, 42595
Cattle, imported; tuberculosis testing requirements, 20187
Foot-and-mouth disease; disease status change—
Argentina, 29897, 63911
France and Ireland, 55872
Horses from contagious equine meritis (CEM)-affected countries—
Oregon; receipt authorization, 8887, 11101
Rhode Island; stallions and mares; receipt authorization, 55068
Horses from Iceland; exemption from dourine, glanders, equine piroplasmosis, and equine infectious anemia testing during quarantine period, 56033
Rinderpest and foot-and-mouth disease; disease status change—
France, Ireland, and Netherlands, 29686
Great Britain and Northern Ireland, 14825, 18357
South Africa, 9641
Uruguay, 36695
Export certification:
Canadian solid wood packing materials exported from United States to China; heat treatment, 37114
Laboratory seed health testing and seed crop field inspection; accreditation standards, 37397
Interstate transportation of animals and animal products (quarantine):
Brucellosis in cattle and bison—
State and area classifications, 19847, 20899, 32893, 45749, 63910
Equines; commercial transportation to slaughter facilities, 63588
Land tortoises; interstate movement, 37125
Scrapie in sheep and goats—
Movement restrictions and indemnity program, 43964, 46066, 46686
Swine; interstate movement within production system, 65598
Tuberculosis in cattle, bison, and captive cervids—
State and area classifications, 49271
Noxious weeds:
Permits and interstate movement, 32213
Overtime services relating to imports and exports:
Commuted traveltime allowances, 46211
Plant Protection Act; authority citations revised, 21049
Plant protection and Quarantine Treatment Manual; incorporation by reference:
Limes; hot water treatment, 56427, 67071

Plant-related quarantine, domestic:
Asian longhorned beetle, 41439, 56428
Citrus canker, 32713, 43065
Correction, 33740
Fire ant, imported, 20186
Gypsy moth, 37113
Karnal bunt, 32209, 37575, 40839, 63151
Mexican fruit fly, 40573
Oriental fruit fly, 46365, 55067
Pine shoot beetle, 20185, 37401
CFR correction, 46509
Correction, 46692
West Indian fruit fly, 6429, 33631
Correction, 20186
Plant-related quarantine, foreign:
Fruits and vegetables, 45151
Mangoes from Philippines, 32210
Mexican Hass Avocado Import Program, 55530
Nursery stock, plants, roots, bulbs, seeds, and other plant products, imports; phytosanitary certificates, 38137, 45921
User fees:
Veterinary services—
Permit applications, 39628

PROPOSED RULES

Animal welfare:
Dogs intended for hunting, breeding, or security purposes; dealer licensing and inspection requirements, 6491
Exportation and importation of animals and animal products:
African swine fever; disease status change—
Portugal, 63633
Cattle from Australia and New Zealand; testing exemption, 20211
Hearing, 29921
Foot-and-mouth disease; disease status change—
Japan, 46228
Horses from Iceland; exemption from dourine, glanders, equine piroplasmosis, and equine infectious anemia testing during quarantine period, 19898
Hawaiian and territorial quarantine notices:
Rambutan, longan, and litchi from Hawaii, 37425
Livestock and poultry disease control:
Brucellosis in sheep, goats, and horses; indemnity payments, 47593
Plant pest regulations update; risk-based criteria, 51340
Plant quarantine safeguard regulations:
Untreated oranges, tangerines, and grapefruit from Mexico transiting U.S. to foreign countries, 63004
Plant-related quarantine, domestic:
Black stem rust, 32268
Citrus canker, 59175
Karnal bunt, 3505, 20204
Mediterranean fruit fly, 53123
Plant-related quarantine, foreign:
Artificially dwarfed plants; importation, 20208
Corpus Christi, TX; fresh fruits; cold treatment, 29735
Correction, 34584
Mangoes from Philippines, 6488
Mexican Hass Avocado Import Program, 36892
Hearings, 39121
Nursery stock regulations; update, 67123
Phytosanitary certificates for imported fruits and vegetables, 45637
Unshu oranges from Japan, 19892
Poultry improvement:
National Poultry Improvement Plan and auxiliary provisions—
Plan participants and participating flocks; new or modified sampling and testing procedures, 37919
Viruses, serums, toxins, etc.:
Dog; definition; withdrawn, 19899
Erysipelothrix rhusiopathiae bacterin, 37194

NOTICES

Agency information collection activities:
Proposed collection; comment request, 16026, 16027, 27488, 27626, 27931, 27932, 34608, 34908, 36549, 36550, 46596, 49160, 49161, 50604, 50605, 51636, 53584, 56267, 56268, 56532, 56533, 63014, 63210, 63211, 64796
Agricultural quarantine and inspection services and import- and export-related veterinary services; user fees, 48655
Animal welfare:
Horse Protection Act—
Designated Qualified Persons; list of individuals trained to detect or diagnose sored horses, 35221
Committees; establishment, renewal, termination, etc.:
Foreign Animal and Poultry Diseases Advisory Committee, 3978, 32923
National Wildlife Services Advisory Committee, 38628
Environmental statements; availability, etc.:
Avian encephalomyelitis-fowl pox-laryngotracheitis poultry vaccine; field testing, 34142
Avian encephalomyelitis-fowl pox-mycoplasma gallisepticum vaccine, live virus, fowl pox vector; field testing, 67169
Melaleuca quinquenervia; biological control agents use to reduce severity of melaleuca infestations, 64797
Nonregulated status determinations—
Mycogen Seeds c/o Dow and Pioneer; genetically engineered corn, 19915, 42624
North Dakota and South Dakota; sunflowers protection from red-winged blackbird damage; scoping document availability, 63356
North Dakota, South Dakota, and Minnesota; sunflowers protection from red-winged blackbirds, 16028, 27933
Oral rabies vaccination programs, 27489
Pine shoot beetle host material from Canada; alternative actions, 13484
State oral rabies vaccination programs, 45835
Toledo Bend Reservoir, LA and TX; aquatic weed giant salvinia eradication and prevention of spread, 38414, 63212
Veterinary services—
Bison fetuses; disappearance rate, 59555
Grants and cooperative agreements; availability, etc.:
Imported fire ant program; continuation, 13485
Meetings:
Animal Disease Risk Assessment, Prevention, and Control Act; economic impacts due to introduction of diseases into U.S.; report development; comment request, 41195, 43833
Aquaculture issues and concerns, 3532, 16031, 23877, 39134, 45957
Living genetically modified organisms and invasive species; forum, 10874
Plant pest risks associated with living modified organisms; international plant protection convention standard, 39136
Quarantine plant pests, including invasive pests; International Plant Protection Convention standards, 53978
Veterinary biological products, 13696, 15685, 16032, 59773
Official identification eartags and backtags for sheep and goats, commercially produced, 13696
Organization, functions, and authority delegations:
Miami Animal Import Center; bird quarantine facilities; temporary closure, 27490
Plant protection and quarantine programs:
Import requests consideration; procedures and standards, 32923
Privacy Act:
Systems of records, 57698
Rabies control in wildlife; comment request, 13697
Reports and guidance documents; availability, etc.:
Residual formaldehyde and residual moisture testing, 7614
Scrapie eradication uniform methods and rules; comment request, 20231, 34143, 45836
Veterinary medicinal products, pharmacovigilance; periodic summary update reports management and controlled list of terms; guidelines, 63212
Uruguay Round Agreements Act (URAA):
International sanitary and phytosanitary standard-setting activities, 43171

Antitrust Division

NOTICES

Competitive impact statements and proposed consent judgments:
3D Systems Corp. et al., 49200, 65992
Aktiebolaget Volvo et al., 11317
Alcoa, Inc., et al., 11328
Clear Channel Communications, Inc., et al., 12544
Federation of Physicians and Dentists, Inc., 58163
Georgia Pacific Corp. et al., 9096
Microsoft Corp., 59452
News Corp. Ltd. et al., 29997
Premdor Inc. et al., 45326, 65992
Signature Flight Support Corp. et al., 36594
Thomson Corp. et al., 37051
Waste Management Inc., et al., 63258
WorldCom, Inc., et al., 2929
National cooperative research notifications:
4C Founders, 2447, 18110
AAF Association, Inc., 18799, 37491, 52452
Advanced Lead-Acid Battery Consortium, 16294, 17200, 20685, 40724
Aerospace Vehicle Systems Institute Cooperative, 13080, 42237
Appliance Research Consortium, Inc., 18512
Application Service Provider Industry Consortium, Inc., 15757, 40724
Asymmetrical Digital Subscriber Line Forum, 28200, 28545, 28546, 29834
ATM Forum, 12565, 22259, 42237
Auto Body Consortium, Inc., 13081, 13968
Biosynthesis of Chemical Intermediates, 17201
Biotechnology Research & Development Corp., 17201, 49042
Biotransplant, Inc., 13082
BizTech for Energy, 13968, 30006
Broadband Content Delivery Forum, Inc., 13968
Cable Television Laboratories, Inc., 30006
Caterpillar Inc. et al., 2448
Clean Diesel III, 17204
Coalition for Healthcare eStandards, Inc., 29835, 39334
CommerceNet Consortium, 39203
Cree Lighting Co. et al. (Joint Venture), 17201
Die Products Consortium, 13969
Digital Imaging Group, Inc., 2448, 39334
Ductile Iron Pipe Research Association, 39335

DVD Copy Association, 40727
Enterprise Computer Telephony Forum, 2448, 18111, 34242
Financial Services Technology Consortium, Inc., 15758, 28201, 37708, 39335
Fire Sprinkler Manufacturers' Joint Research and Development Consortium, 37492
Frame Relay Forum, 63258
Fuel Cell Commercialization Group, 15758
GE Corporate Research & Development, 49043
GENRAC, LLC, 37492
HDP User Group International, Inc., 16294, 39203, 42237, 52452
Honeywell International, Inc., 13969
IAP Research, Inc., 13082, 39203
IMS Global Learning Consortium, Inc., 13082, 30006, 42877, 63258
Industrial Macromolecular Crystallography Association, 28546
Interchangeable Virtual Instruments Foundation, Inc., 39336, 50682
Inter Company Collaboration for AIDS Drug Development, 29835
Interconnection Technology Research Institute, 18512
International Pharmaceutical Aerosol Consortium for Toxicology Testing, 37492
International SEMATECH, Inc., 20686
Internet Streaming Media Alliance, Inc., 20334
Interoperability Consortium, Inc., 13969, 17201
IOPS.ORG Project, 2449
J Consortium, Inc., 13970, 37708, 42238, 56862
Language Systems, Inc., 20687
Management Service Providers Association, Inc., 13970, 15758, 37708, 49043
Microcontaminant Reduction Venture, 37709
Mobile Wireless Internet Forum, 2449, 17202, 39204, 49043
Multiservice Switching Forum, 16294, 17202, 28546
National Center for Manufacturing Sciences, Inc., 28547, 30007, 33563, 37709, 39336, 49044
National Electronics Manufacturing Initiative, 15758
New Productivity Initiative, Inc., 63259
nLine Corp., 28545
Organic ASICS, 18111
Personalization Consortium, Inc., 16295, 17202, 35459
Petroleum Environmental Research Forum, 13782, 13783, 28547, 36603, 63259
Petrotechnical Open Software Corp., 13971
PKI Forum, Inc., 22260, 39336
Portland Cement Association, 13971, 17203, 28548, 49044, 63260
PXI Systems Alliance, Inc., 13971, 17203, 39204, 49042
Quallion LLC, 15759
Rotorcraft Industry Technology Association, Inc., 20687
RxHub LLC, 37072
Salutation Consortium, Inc., 17203, 35459, 50683
Secure Digital Music Initiative, 17205, 30007
SEMATECH, Inc., 20687
Semiconductor Research Corp., 13972
Silicon Integration Initiative, Inc., 13082, 13083, 30007
SNP Consortium Ltd., 28548, 49044
Southwest Research Institute, 13083, 13783, 13972, 18111, 39337, 40729, 49044
Spray Drift Task Force, 12565, 13083, 13972, 29835, 42877
Steering Committee for Certain University of Houston Sewer-Main Collection System Research Projects, 42238
Telemanagement Forum, 15759, 16295, 52452
Test and Diagnostics Consortium, Inc., 17205, 45339
TRAAMS Venture Team, 13783
U.S. Steel Group et al., 17203
United Defense, L.P., 13973, 16098
United Technologies Research Center, 12566
VSI Alliance, 10912, 15760, 28548, 39337, 63259
Water Heater Industry Joint Research and Development Consortium, 17205
Wireless Application Protocol Forum, Ltd., 17203, 22260, 28549, 56862
Zyvex Corp., 63260

Appalachian States Low-Level Radioactive Waste Commission

NOTICES
Meetings, 53773

Architectural and Transportation Barriers Compliance Board

PROPOSED RULES
Semi-annual agenda, 26110, 62226
Correction, 60246
NOTICES
Meetings:
Access Board, 12458, 20627, 45001
Public Rights-of-Way Access Advisory Committee, 52737

Arctic Research Commission

NOTICES
Meetings, 45837

Army Department

See Engineers Corps
RULES
Army contracting:
Contractor manhour reporting requirement; CFR part removed, 36711
Privacy Act; implementation, 55876
Procurement:
DOD freight motor carriers, exempt surface freight forwarders, shippers agents, and freight brokers qualifying program; CFR part removed, 65651
PROPOSED RULES
Privacy Act; implementation, 41814, 43818
NOTICES
Agency information collection activities:
Proposed collection; comment request, 35944, 39497, 39498, 45286
Committees; establishment, renewal, termination, etc.:
Inland Waterways Users Board, 36757
Environmental statements; availability, etc.:
Anniston Army Depot, AL, et al.; assembled chemical weapon destruction technologies; pilot test facilities, 23682
Army Transformation, 52897
Base realignment and closure—
Camp Bonneville, WA, 53213
Oakland Army Base, CA, 39153
Recreation Center No. 2, Fayetteville, NC, 32336
Stratford Army Engine Plant, CT, 9697, 56659
Fort Bliss, TX and NM; master plan, 14556
Fort George G. Meade, MD; real property master plan, 14557, 41573
Fort Indiantown Gap, PA; National Guard Training Center; enhanced training and operations, 54984
Fort Knox, KY; Northern Training Complex; multi-purpose digital training range and expanded maneuver areas, drop zones, and loading zones, 28426
Fort Sam Houston and Camp Bullis, TX, 23899
Historic properties protection; alternate procedures, 28427
Pueblo Chemical Depot, CO; chemical munitions depot, 23682
Transportable treatment systems for non-stockpile chemical warfare materiel, 22535
Yuma Proving Ground, AZ, 37017
Environmental statements; notice of intent:
Chemical and Biological Defense Program, 29935
Fort Irwin, CA; National Training Center land expansion, 52596
Pine Bluff Arsenal, AR; destruction of non-stockpile chemical warfare materiel, 41574
Meetings:
Armament Retooling and Manufacturing Support Executive Advisory Committee, 11567, 45287
Armed Forces Epidemiological Board, 16187, 41210, 63684
Army Education Advisory Committee, 13712, 16043, 23238
Command and General Staff College Advisory Committee, 11567
Historical Advisory Committee, 46780
Reserve Officers' Training Corps (ROTC) Program Subcommittee, 33532
Science Board, 7875, 8947, 9697, 13712, 14135, 17159, 18916, 19755, 20792, 22221, 22222, 26843, 29295, 29552, 29780, 35777, 50626, 53785
Scientific Advisory Board, 7470, 41210
U.S. Military Academy, Board of Visitors, 8573, 20638, 51026
Military traffic management:
Capacity load, 14359, 37655
Defense Transportation Tracking System; Satellite Motor Surveillance Service; charges, 64961
DOD brokers qualifying program, 20638
DOD Personal Property Program—
Carrier qualification process; comment request, 56084
Moratorium on applications, 56084
Fuel-related rate adjustment, 13307
Patent licenses; non-exclusive, exclusive, or partially exclusive:
Anthrax vaccines, 37656
Antifungal and antiparasitic compounds, 41210
Antigens production under control of temperature-regulated promoters in enteric bacteria, 33533
Antileishmanial composition for topical application, 56087
Apparatus and method for tracking human eye with retinal scanning display, etc., 1959
AZTECH, 11007
Battery life extender with engine heat, etc., 17411
Central nervous system injuries and diseases, method of treating, preventing, or inhibiting, 56659
Critical care platform for litters, 55641
Detection of antibodies to squalene in serum, 53589
DFB Pharmaceuticals, Inc., 52898, 55641
Differentially acting OP detoxifying sponges, 37657

Enzyme-catalyzed modifications of macromolecules in organic solvents, 20638
Fold-out fin for artillery projectile, 17411
Harness for human wear, etc., 16188
Hybridized biological microbolometer, 7470
Immobilized enzymes as biosensors for chemical toxins, 37657
Immunoassay and reagents and kits for performing same, 55642
InvenCom LLC, 47456
Laser-based photoacoustic sensor and method for trace detection and differentiation of atmospheric NO and N0, 7470
Live attenuated Venezuelan equine encephalitis virus; vaccine protection, 41210
Live attenuated virus vaccine for western equine encephalitis, etc., 49643
Method and apparatus for counting submicron-sized particles, etc., 27493, 35412
Method and compositions for treating and preventing retinal damage, 39498, 56087
Method and kit for rapid detection of toxins and bacteria, etc., 55642
Method of inhibiting side effects of pharmaceutical compositions containing amphiphilic vehicles or drug carrier molecules, 53589
Monoclonal antibodies to cholesterol and methods, 37657
One-pot synthesis of functional dendigrafts and their block copolymers with simple initiating systems, 53590
OP detoxifying sponges composed of multiple immobilized enzymes of cholinesterases and OP hydrolases and oximes as reactivators, rapid method to make, 37657
Organophosphates, compositions for use to deactivate, 37658
Paratek Microwave, Inc., 27494
Passive determination of projectile miss distance method, 1960
Pharmaceutical composition containing pGLU-GLU-PRO-NH2 and method for treating diseases and injuries to brain, spinal cord, and retina using same, 56088
Plant-derived anti-parasitic and antifungal compounds and methods of extracting compounds, 27494
Polarization insensitive/independent semiconductor waveguide modulator using tensile stressors, etc., 30893
Schlager Blast Utility Program, 18230
Substituted aromatic compounds for treatment of antibiotic resistant infections, 49644
System and method for predicting human cognitive performance using data from actigraph, 39027
Topical skin protectants, 16188
Transesterification of insoluble polysaccharides, 28735
Treatment of and/or prophylaxis against brain and spinal cord injury, 56088
University of Massachusetts at Lowell, 52898
Use of antibodies to sialidase as anti-infectious and anti-inflammatory agents, 16188
Privacy Act:
Systems of records, 1312, 1314, 1315, 1317, 7744, 7745, 9298, 13054, 14558, 14559, 19147, 19148, 19150, 19151, 19153, 20278, 20280, 23683, 23684, 23899, 32336, 33239, 39027, 41574, 43847, 43848, 46266, 47181, 51401, 52750, 58128, 58129, 59410, 63046, 63048, 64023, 64811, 65180
Reports and guidance documents; availability, etc.:
Integrated Total Army Personnel Data Base Data Element Standard Version 1.0; final draft, 9303
National Training Center and Fort Irwin, CA; expansion plan, 50626
Senior Executive Service:
Performance Review Boards; membership, 43239, 43240, 44123, 46781, 48432, 56088, 56808

Arts and Humanities, National Foundation

See National Foundation on the Arts and the Humanities

Barry M. Goldwater Scholarship and Excellence in Education Foundation

NOTICES
Meetings; Sunshine Act, 11136

Blackstone River Valley National Heritage Corridor Commission

NOTICES
Meetings, 17924, 30943, 40711, 53629

Blind or Severely Disabled, Committee for Purchase From People Who Are

See Committee for Purchase From People Who Are Blind or Severely Disabled

Bonneville Power Administration

NOTICES
Bonneville purchasing and financial assistance instructions; availability, 49944
Electric power transmission, acquisition, and conservation:
Federal Columbia River Transmission System—Goldendale Energy Project; electrical interconnection, 17542
Environmental statements; availability, etc.:
Chehalis Generation Facility, OR; electrical interconnection, 29937
Condon Wind Project, OR, 57710
Longview Energy Development; power integration into Federal Columbia River Transmission System, 42207
Shelton-Kitsap No. 2 115-kilovolt transmission line, WA; rebuilding, 8209
TransAlta Centralia Generation LLC Big Hanaford Project, WA, 54507
Transmission System Vegetation Management Program, 11569
Environmental statements; notice of intent:
Benton County, WA; Horse Heaven Wind Project, 52398
Glacier County, MT; Blackfeet Wind Project, 19473
Maiden Wind Farm Project, WA, 31624
McNary-John Day Transmission Line Project, WA and OR, 27083
Mercer Ranch Power Project, WA, 67235
Northeast Oregon Hatchery-Grand Ronde and Imnaha Spring Chinook Project, OR, 58721
Starbuck Power Project, WA, 32339
Umatilla County, OR; Umatilla Generating Project, 1332
Wallula Power Project, Walla Walla County, WA, 18236
Floodplain and wetlands protection; environmental review determinations; availability, etc.:
Santiam-Bethel Transmission Line Project, OR, 24126
Reports and guidance documents; availability, etc.:
New large single load policy—
Comment request, 33671
Review; issues, 55171
Temporary small resource policy; incentive to utility customers to use small resources for portion of electricity needs, 35779

Broadcasting Board of Governors

PROPOSED RULES
Freedom of Information Act; implementation, 16625
Privacy Act; implementation, 16633
NOTICES
Agency information collection activities:
Proposed collection; comment request, 1303
Submission for OMB review; comment request, 14124
Meetings; Sunshine Act, 94, 8378, 15073, 20628, 27490, 31887, 36550, 46256, 51006, 56270, 63359
Senior Executive Service:
Performance Review Board; membership, 57415

Census Bureau

RULES
Decennial census population information release:
State and local tabulation reports and other population information; authority delegation revoked, 11231
PROPOSED RULES
Age Search Program; requirements, 48013
NOTICES
Agency information collection activities:
Proposed collection; comment request, 2878, 6574, 8190, 8191, 8192, 8193, 8929, 9065, 9288, 9289, 10665, 14125, 14881, 14882, 15217, 16647, 16648, 20628, 20629, 21736, 21737, 21738, 23881, 27627, 33946, 35771, 36996, 36997, 36998, 37209, 40190, 41200, 41201, 42840, 52371, 53774, 57032, 57932, 67178, 67180, 67181
Census 2000:
Count Question Resolution Program, 35588
Urban and rural territory; classification criteria, 17018, 39143
Committees; establishment, renewal, termination, etc.:
American Indian and Alaska Native Populations Census Advisory Committee, 56534
Asian Population Census Advisory Committee, 56535
Hispanic Population Census Advisory Committee, 56536
Foreign trade statistics:
Automated Export System; mandatory filing for all items on Commerce Control and U.S Munitions Lists, 39006
Meetings:
Census Advisory Committees, 14883, 27062, 49616, 52373
Population tabulations reported to States and localities; Commerce Secretary's decision to release, 14520
Reports and guidance documents; availability, etc.:
Census 2000; potential application of statistically adjusted data, 56006
Population tabulations to States and localities, other population information, etc., 14004
Surveys, determinations, etc.:
Company organization, 53387
Manufacturing area; annual, 63360
Service industries; annual, 54194

Centers for Disease Control and Prevention

PROPOSED RULES

Standards and certification:
Laboratory requirements—
Medicare, Medicaid, and CLIA programs; qualification requirements for directors of laboratories performing high complexity testing, 67163

NOTICES

Agency information collection activities:
Proposed collection; comment request, 1682, 2431, 7495, 7496, 7766, 9346, 10021, 13073, 13744, 13928, 13929, 13931, 15121, 16059, 19787, 20661, 22232, 22233, 22578, 23257, 23931, 23932, 27145, 29134, 29135, 29136, 29137, 29328, 29329, 29574, 29575, 31925, 33246, 34934, 34935, 34936, 37234, 38428, 41244, 44349, 45315, 45857, 46009, 47918, 47919, 49190, 49191, 50657, 51672, 51959, 53223, 53224, 55675, 55676, 57469, 58501, 59020, 59021, 59253, 59430, 63709, 63710, 63711, 64837, 64980, 64981, 67532
Submission for OMB review; comment request, 1683, 4032, 6619, 8403, 8600, 13930, 17712, 17713, 17714, 18093, 18255, 18779, 18946, 20661, 20662, 21756, 27146, 28166, 28167, 32825, 32826, 32827, 35247, 35248, 35249, 35438, 38428, 38429, 39315, 44350, 46009, 49192, 49193, 49957, 49958, 51047, 51048, 51049, 52626, 59022, 59254, 63061, 63244, 64433, 64434, 64435, 64436, 65213, 65973, 67533

Committees; establishment, renewal, termination, etc.:
Agency for Toxic Substances and Disease Scientific Counselors Board, 41877
American Indian/Alaska Native governments and organizations budget planning and priorities, 9855
Childhood Lead Poisoning Prevention Advisory Committee, 52417
Clinical Laboratory Improvement Advisory Committee, 41878
Healthcare Infection Control Practices Advisory Committee, 7653
Injury Research Grant Review Committee, 43589
Mine Safety and Health Research Advisory Committee, 24373
National Center for Health Statistics, Scientific Counselors Board, 8404
National Center for Infectious Diseases, Scientific Counselors Board, 56331
National Institute for Occupational Safety and Health, Scientific Counselors Board, 11298
National Vaccine Advisory Committee, 41878
Public Health Service Activities and Research at DOE Sites Citizens Advisory Committee, 1362
Smoking and Health Interagency Committee, 19167
Tuberculosis Elimination Advisory Council, 17558

Diseases transmitted through food supply; annual list, 47030

Dracaena (lucky bamboo) shipments in standing water; embargo on importation due to mosquito infestation, 35984

Educational Loan Repayment Program; highly qualified health professionals recruitment and retention for hard-to-fill positions, 54528

Grant and cooperative agreement awards:
Association of State and Territorial Health Officials, 17899
Bangkok Metropolitan Administration, Thailand, 38706
Child Maltreatment Surveillance Program, 33705
Children's Hospital Research Foundation, Cincinnati, OH, 53420
Delaware Health and Social Services Department; Public Health Disease Surveillance Initiative, 27503
DuPage County Health Department, IL; breast cancer incidence evaluation, 41245, 45682
Grenada Lake Medical Center, MS, et al., 20460
Instituto Nacional de Salud Publica, 33703
Iowa Public Health Department, 20460
Kirkwood Community College, 33704
Lawton and Rhea Chiles Center for Healthy Mothers and Babies Friendly Access Program, 20461
National Association of County and City Health Officials, 17900
National Association of Local Boards of Health, 17901
National Blood Data Resource Center, 18643
National SAFE KIDS Campaign, 20461
New Mexico; Network-based Surveillance System Initiative, 27504
Pan American Health Organization, 34448
Thailand Public Health Ministry, 37036
University of Findlay: National Center for Terrorism Preparedness, 33705
University of North Carolina at Chapel Hill, 39316
University of Rhode Island, 20461
Utah Health Department, 33703
Vietnam Health Ministry, 38707
World Health Organization/Regional Office for Africa, 37965
World Health Organization, Western Pacific Regional Office, 19502
Zimbabwe Health and Child Welfare Ministry, 38708
Zimbabwe National Quality Assurance Program, 33704

Grants and cooperative agreements; availability, etc.:
Addressing Asthma from Public Health Perspective, 33095
Alaska; Childhood Injury Prevention Program, 23030
American Indian/Alaska Native Core Capacity Building Programs, 28168
American Indian Tribal Colleges and Universities; research, infrastructure, and capacity building enhancement, 35250
Antimicrobial Resistance; Applied Research, 28751
Arthritis and other rheumatic conditions; impact reduction, 24140
Asthma Incidence Surveillance; Developing Population-based Models, 31241
Autism and Other Developmental Disabilities Epidemiology Centers of Excellence, 24373
Behavioral disorders and youth violence; research capacity, 23030
Birth defects—
Genetic and environmental causes, 23702
Population-Based Surveillance Programs, etc., 53797
Surveillance, research, and prevention, 65505
Bleeding and clotting disorders; preventive services integration, 29814
Building Environmental Health Services Capacity in State and Local Public Health Departments, 27501
Building Quality Parent Components for School-Based Health Programs in Elementary and Middle Schools, 24376
Cancer—
Cancer Prevention and Control Programs, 27504
Cancer surveillance research with data enhancement and utilization, 29816
Childhood Lead Poisoning Prevention Programs, 8795
Children and adolescents basic life support training and education program, 23030
Chronic Disease Prevention and Health Promotion, World Health Organization; Health Promotion and Disease Prevention Initiatives, 8405
Clinical Immunization Safety Assessment Centers Program, 31649
Community Cancer Control Research Program, 32955
Community Health Programs, 21158
Controlling Asthma in American Cities Project, 30931
Denmark; reproductive and developmental outcomes; epidemiologic studies, 56676
Diabetes education strategies promotion in minority communities, national program, 46010
Diabetes Programs, 21757
Disability and Health Screening Programs, 29576
Early Hearing Detection and Intervention, 19503
Entertainment Education Program, 31654
Environmental health programs improvement, 28173
Epilepsy public awareness and partnership, education, and communication; initiatives to develop and implement enhancement programs, 28516
Fetal Alcohol Syndrome/Alcohol Related Neurodevelopmental Disorders, Intervening with Children and/or Adolescents with, 20462
Fetal Alcohol Syndrome Awareness and Education Project, 23258
Fire Related Injuries Prevention Programs, 20465
Global Malaria Prevention and Control, 34449
Guatemala; human infectious diseases; research and human resource development, 60214
Health Promotion and Disease Prevention Research Centers, 21385
Healthy Aging National Support Programs, 31926
Hemophilia Treatment Centers; prevention of bleeding disorders complications, 22579
Hospital-based trauma support program, 23261

Human immunodeficiency virus (HIV)—
African-American and Hispanic men who have sex with men; epidemiologic research, 37475
Antiretroviral drug sentinel surveillance to examine trends in prevalence of drug resistant strains of HIV, 39172
Botswana; mother to child transmission of HIV; support to improve prevention, 36581
Botswana; mother to child transmission prevention program, isoniazid preventive therapy program, and information, education, and communication activities, 37470
Community-based organizations targeting young men of color who have sex with men; prevention projects, 33247, 34451
Condom skills building demonstrations for HIV/STD prevention; research studies, 38283, 39318
Control and prevention; applied research, 34937
Ethiopia; HIV/AIDS/STI/TB surveillance and laboratory activities expansion, 38285
Ethiopia; model voluntary counseling and testing services development, 38280
HIV and sexually transmitted diseases; routinely recommended counseling and testing in ambulatory care clinics and emergency rooms; research studies, 37966, 39317
HIV-positive persons; prevention intervention research studies, 37694, 39319
Human Immunodeficiency Virus Prevention with Focus on Business and Labor, Youth-at-High Risk, and Migrant Workers, National Partnerships, 4830
Kenya; HIV/AIDS prevention activities expansion, 37971, 38282, 43872
Kenya; mother to child transmission prevention program, 37473, 43872
Public Health Conference Support Program, 8406
Social and environmental interventions to prevent; research studies, 37969, 39316
South African trade unions; capacity-building assistance to develop and implement effective HIV/AIDS prevention education programs, 39174, 43872, 47675
Topical microbicides to reduce heterosexual transmission of disease; evaluation, 34453
Topical microbicides to reduce transmission of disease among men who have sex with men; evaluation, 34452
Uganda; clinical and laboratory training in HIV/AIDS care, 34942
Uganda; HIV/AID management and research capacity development, 34941
Uganda; HIV/AIDS/STD surveillance, care, and prevention activities, 34939
Zimbabwe; coordination, networking, and information-sharing activities expansion among non-governmental AIDS service organizations, 39046
Zimbabwe; quality of HIV/AIDS care improvement, 38287
Infectious diseases; epidemiology and laboratory capacity, 7916
Information system to reduce medical errors, 20311
Initiative to educate State legislatures about priority public health issues, 8601
Injuries Prevention Among Older Adults Program, 19956
Landmine and war-related trauma awareness program, 39320
Landmine-related injuries, trauma prevention and capacity building program, 43015
Logical observations, identifiers, and names to standardize electronic exchange of public health data, 31652
Microbiology Resident Postdoctoral Research Associates Program, 15262
Military deployments among military personnel, veterans, family members, and health care providers; health risk communication improvement strategies, 12933
National Breast and Cervical Cancer Early Detection Program, 27505, 29330
National Comprehensive Cancer Control Program, 31928
National Health Promotion and Information Center for People with Paralysis, 22582
National Programs That Build Capacity of Schools to Prevent Foodborne Illness and Other Important Health Problems Through Coordinated School Health Programs, 27511
National Programs That Build Capacity of State and Local Health and Education Agencies to Reduce Burden of Asthma Among Youth, 27514
National Programs to Promote Physical Activity Among Youth, 28518, 29821, 31277
Nation's public health capacity improvement, 17902
Nation's public health infrastructure improvement; applied research, training, and technical assistance, 17715
New York Emergency Disaster Relief Related to Asthma, 53800
Occupational safety and health—
Education programs, 15488
Occupational Injury Prevention Research Training Programs, 14585
Pacific Rim Basin Region; Cross-Cultural Training Project, 16947
Paul Coverdell National Acute Stroke Registry; prototypes development, 27517
People with disabilities; secondary conditions prevention and health promotion; State implementation projects, 53420
Philippines; directly-observed treatment, short-course strategy development and implementation by private sector, 28514
Post-Infective Fatigue: Model for Chronic Fatigue Syndrome, 7766
Professional Education on Prostate Cancer; Primary Health Care Providers Program, 28174, 33255
Public Health Conference Support Program, 42541
Public health laboratory biomonitoring planning program, 22582
Rape Prevention and Education Program, 22234, 43262
Rapid diagnostic tests for HIV; evaluation, 46639
Redesigning Cities and Suburbs for Public Health Program, 28177
Respiratory synctial virus G glycoprotein CX3C region modification to produce live RSV vaccines, etc., 56678
Respiratory syncytial virus and other viral vaccines; CD40L use as molecular adjuvant to enhance humoral and cellular immune responses; examination, 13744
Respiratory viral infection inflammatory response prevention and/or treatment; anti-substance P antibodies, etc., 33255
Rodent reservoirs of hantaviruses in Southwestern United States; longitudinal studies, 24380
Safe Motherhood Programs, 20663
School Health Programs, 24382
Scientifically-proven asthma interventions; implementation and replication, 31933
Sexually Transmitted Disease Faculty Expansion Program, 44351, 46801
Sexually transmitted diseases, including HIV, and teen pregnancy, prevention; integrated, multi-level interventions to improve adolescent health, 59255
Sigmoidoscopy and error reduction, 20312
State-level surveillance systems development, epidemiological practice enhancement, and State health agencies epidemiologic training programs development, 21758
State Oral Disease Prevention Programs, 19168
Suicide Prevention Research Center, 23703
Swine as food animals; antimicrobial resistance emergence and spread prevention programs, 19958
Syphilis; rapid diagnostic tests evaluation; collaboration with companies, 44354
Tanzania; Strengthening Emergency Medical Preparedness, 29138
Texas-Mexico Border Infectious Disease Monitoring Program, 24382
Traffic particulate emissions at U.S.-Canada border crossing in Western New York; respiratory health effects, 29821
Traumatic Brain Injury Surveillance activities, 12935
United Nations Foundation; Measles Control and Related Childhood Morbidity Reduction Program, 28179
Urban Commensal Rodent Control and Environment Improvement and Safety Project, 23261
Violence-Related Injury Prevention Research, 9856
West Nile virus; applied research in emerging infections investigations, 28522
WISEWOMAN; Well-Integrated Screening and Evaluation for Women Across Nation, 35984
Zimbabwe; international health/global AIDS program strengthening masters of public health program, 37973
Inventions, Government-owned; availability for licensing, 32358, 34454
Meetings:
Advisory Committee to Director, 18779, 30934, 65974
American Indian/Alaska Native governments and organizations budget planning and priorities, 8404
Breast and Cervical Cancer Early Detection and Control Advisory Committee, 11298, 54773
Chemical agent sulfur mustard; airborne exposure limits; review and reevaluation, 45858
Childhood Lead Poisoning Prevention Advisory Committee, 10894, 65506
Clinical Laboratory Improvement Advisory Committee, 21987
Disease, Disability, and Injury Prevention and Control Special Emphasis Panels, 2432, 4837, 11171, 20663, 20664, 21388, 23263, 27660, 28180, 28181, 28912, 28913, 31656, 34206, 35796, 38709, 39516, 43589, 44637, 45045, 45046, 57107, 59794
Fetal Alcohol Syndrome and Fetal Alcohol Effect National Task Force, 18780, 63061

Guide to Community Preventive Services Task Force, 9086, 30934
Healthcare Infection Control Practices Advisory Committee, 16677, 50201, 56331
HIV and STD Prevention Advisory Committee, 22585, 39177, 58502
Human immunodeficiency virus (HIV)—
STD and HIV prevention needs of men who have sex with men; regional meetings, 45858
Young men of color who have sex with other men; prevention needs consultation, 18780
ICD-9-CM Coordination and Maintenance Committee, 20664, 51049
Immunization Practices Advisory Committee, 7653, 28913, 48876, 56827, 58741, 64267
Immunization Registry Standards and Electronic Transactions Committee, 12524
Injury Prevention and Control Advisory Committee, 8410, 12798, 14587, 38289, 52772
Injury Research Grant Review Committee, 18780, 23031
Los Alamos Historical Document Retrieval and Assessment Project Study Team, 18781, 46014, 48876, 56679
Mine Safety and Health Research Advisory Committee, 1362, 51050
National Center for Environmental Health—
Primary immunodeficiency diseases; genetics and public health strategies application, 54016
Vessel Sanitation Program; current status and experience with program operations, 8410
National Center for HIV, STD, and TB Prevention—
Nonoccupational antiretroviral postexposure prophylaxis; external consultants, 13745
National Center for Infectious Diseases—
Scientific Counselors Board, 19173, 59022, 63061
Viral hepatitis prevention and control among incarcerated persons, 10697
National Institute for Occupational Safety and Health—
Best Practices in Workplace; workshop, 48685
Measuring improved metrics of electric and magnetic fields exposure in electric utility; study protocol peer review, 18093
Respiratory protective devices to protect emergency response workers against chemical, biological, and radiological agents; standards or guidelines, 15876
Safety and Occupational Health Study Section, 8115, 9856, 28913, 52773
Scientific Counselors Board, 16677, 45859
National Vaccine Advisory Committee, 7654, 23031, 24383, 49676
Neurodevelopmental evaluation study protocol review; scientific consultation, 14904
Public Health Service Activities and Research at DOE Sites Citizens Advisory Committee, 9857, 28181, 39178, 43589, 45859, 48147, 48876, 56828, 66902
Radiation and Worker Health Advisory Board, 65974
Smoking and Health Interagency Committee, 40705, 59023, 63062
Tuberculosis Elimination Advisory Council, 4838, 32958, 48686
Organization, functions, and authority delegations:
Arctic Investigations Program, 39178
Birth Defects and Developmental Disabilities National Center, 20148
Compensation and Analysis Office, 36790
Director Office, Public Health Systems Development and Research Division, Public Health Practice Program Office, 38289
Global Immunization Division, 56560
Global Migration and Quarantine Division, 29577
Healthcare Quality Promotion Division et al., 9578
Management Analysis and Services Office, Program Services Office, 1363
Procurement and Grants Office, 56562
Violence Prevention Division, 14904
Privacy Act:
Systems of records, 42865
Reports and guidance documents; availability, etc.:
Environmental Infection Control in Healthcare Facilities, 13539
Hand hygiene in healthcare settings, 56680
Intravascular catheter-related infections; prevention guideline, 46801
National Center for Injury Prevention and Control; research agenda; comment request, 38429
Senior Executive Service:
Performance Review Board; membership, 50438
Tobacco in cigarettes, list of ingredients; submission requirements, 17559
Tobacco in smokeless tobacco products during manufacture, list of ingredients; submission requirements, 17559
Vaccine financing; comment request, 22235
Vaccine information materials:
Pneumococcal conjugate, diphtheria, tetanus, acellular pertussis (DTaP/DT) and hepatitis B vaccines, 13540
Vessel sanitation program:
Cruise ship sanitation inspections; fees, 46283
Rodent infestation inspections and deratting and deratting exemption certificates issuance—
United States ports; list modifications, 33708

Centers for Medicare & Medicaid Services

See Health Care Financing Administration

RULES

Medicaid:
Anesthesia services; hospital participation conditions, 56762
Health Care Financing Administration; agency name change to Centers for Medicare and Medicaid Services; technical amendments, 39450
Inpatient and outpatient hospital services, nursing facility services, intermediate care facility services for mentally retarded, and clinic services—
Upper payment limit transition period, 46397
Managed care,
Effective date delay, 43090
Organ procurement organizations; emergency certification, 67109
Physicians' referrals to health care entities with which they have financial relationships
Effective date partially delayed, 60154
Medicare:
Acute care hospital inpatient prospective payment system; new medical services and technologies; payments, 46902
Anesthesia services; hospital participation conditions, 56762
Civil money penalties, assessments, and revised sanction authorities, 49544
Clinical diagnostic laboratory services; coverage and administrative policies; negotiated rulemaking, 58788
Health Care Financing Administration; agency name change to Centers for Medicare and Medicaid Services; technical amendments, 39450
Hospital inpatient prospective payment systems and graduate medical education rates and costs (2002 FY); Balanced Budget Refinement Act provisions, etc., 39828
Hospital inpatient rehabilitation facilities prospective payment system, 41316
Hospital outpatient prospective payment system (2002 CY), 59856
Hospital outpatient services; prospective payment system, 55857
Effective date delay, 67494
Medical devices; additional pass-through categories; criteria establishment, 55850
Medicare+Choice program—
Providers; recredentialing requirements, 47410
Organ procurement organizations; emergency certification, 67109
Physician fee schedule (2002 CY); payment policies and relative value units five-year review and adjustments, 55246
Physicians' referrals to health care entities with which they have financial relationships
Effective date partially delayed, 60154
Reasonable charge methodology replacement by fee schedules for parental and enteral nutrients, equipment, and supplies, 45173
Skilled nursing facilities; prospective payment system and consolidated billing; update, 39562
Correction, 48078, 58786

PROPOSED RULES

Medicaid:
Anesthesia services; hospital participation conditions,
Correction, 44585
Fire safety standards for certain health care facilities, 54179
Managed care, 43614
Spousal impoverishment provisions; States' option to increase community spouse's income when adjusting protected resource allowance, 46763
Medicare:
Anesthesia services; hospital participation conditions
Correction, 44585
Fire safety standards for certain health care facilities, 54179
Hospital outpatient services; prospective payment system, 44672
Medicaid upper payment limit for non-State government-owned or operated hospitals; modification, 58694
Physician fee schedule (2002 CY); payment policies and relative value unit adjustments, 40372
Supplementary medical insurance premium surcharge agreements, 54186
Standards and certification:
Laboratory requirements—
Medicare, Medicaid, and CLIA programs; qualification requirements for directors of laboratories performing high complexity testing, 67163

NOTICES

Agency information collection activities:
Proposed collection; comment request, 37478, 38710, 39321, 40706, 45316, 45317,

46463, 46464, 47231, 47676, 48686, 52137, 52138, 52139, 52924, 53800, 53801, 58741
Submission for OMB review; comment request, 37564, 38710, 39321, 39322, 39772, 41878, 41879, 42545, 44355, 45860, 46014, 46015, 46283, 49387, 49676, 50439, 51673, 51960, 52139
Clinical Laboratory Improvement Amendments:
College of American Pathologists; approval as CLIA accreditation organization; continuance, 47493
Committees; establishment, renewal, termination, etc.:
Medicare Education Advisory Panel, 50440
Practicing Physicians Advisory Council, 40289
Grants and cooperative agreements; availability, etc.:
Medicaid—
All-inclusive elderly care program; private, for-profit demonstration project, 42229
Medicare—
All-inclusive elderly care program; private, for-profit demonstration project, 42229
State Children's Health Insurance Program; allotments to States, District of Columbia, and U.S. territories and commonwealths, 54246, 56902
Medicaid:
Organ procurement organizations in designated areas; hospitals requesting waivers; list, 40706
State plan amendments, reconsideration; hearings—
Iowa, 51439
Louisiana, 56680
Missouri, 65506, 65507
New York, 42232
Ohio, 67534
Medicare:
2-[F-18] Fluoro-D-Glucose Positron Emission Tomography scanners; coverage withdrawn, 58741
Critical access hospitals; deeming authority approval—
American Osteopathic Association, 49677
Hospice wage index, 39322, 49454, 51095, 52189
Inpatient hospital deductible and hospital and extended care services coinsurance amounts (2002 CY), 54251
Intermediary, carrier, and durable medical equipment, prosthetics, orthotics, and supplies; evaluation criteria and standards, 67257
Medicare+Choice organizations licensed as health maintenance or preferred provider organizations; national accreditation program recognition applications—
Accreditation Association for Ambulatory Health Care, Inc, 39773
Joint Commission on Accreditation of Healthcare Organizations, 48147
National Committee for Quality Assurance, 39775
Medicare+Choice plans—
End-stage renal disease patients; payment rates, 49958
Medicare, Medicaid, and SCHIP Benefits Improvement and Protections Act; national and local coverage determination review process; ruling, 54253
Medigap high deductible options; deductible amount, 67266
Monthly actuarial rates and supplementary medical insurance (Part B) premium rates (2002 CY), 54255
New technology intraocular lenses furnished by ambulatory surgical centers; payment amounts adjustment, 54261
Organ procurement organizations in designated areas; hospitals requesting waivers; list, 40706
Outpatient diabetes self-management and training services; national accreditation program recognition applications—
American Diabetes Association, 54263
Indian Health Service, 54262
Part A hospital insurance premium for uninsured aged and disabled individuals who have exhausted other entitlements (2002 CY), 54264
Meetings:
Ambulatory Payment Classification Groups Advisory Panel, 64838
Medicare Coverage Advisory Committee, 48262, 58742
Medicare Education Advisory Panel, 50658
Medicare—
Diagnostic data collection from Medicare+Choice organizations for risk adjustments; activities, 64839
New clinical laboratory tests and durable medical equipment; coding and payment determinations; public consultation procedures establishment, 58743
Practicing Physicians Advisory Council, 46015, 54266
Organization, functions, and authority delegations:
Beneficiary Choices Center and Medicare Management Center, 47497
Privacy Act:
Computer matching programs, 53426, 53427, 53428
Systems of records, 51961, 56681, 63392, 66903
Reports and guidance documents; availability, etc.:
Plan to create open and responsive Federal agency, 55677

Chemical Safety and Hazard Investigation Board

RULES
Administrative investigations; witness representation, 1050
Attorney misconduct, witness sequestration, and exclusion of counsel, 17363
Legal proceedings; employee testimony and records production, 17364
Privacy Act; implementation, 17079
Testimony by employees in legal proceedings, 23853
PROPOSED RULES
Attorney misconduct, witness sequestration, and exclusion of counsel, 8926
NOTICES
Meetings; Sunshine Act, 1947, 46431
Privacy Act:
Systems of records, 17140

Children and Families Administration

See Community Services Office
See Refugee Resettlement Office
RULES
Assets for Independence Demonstration Program; individual development accounts for low income individuals and families, 48970
Foster care maintenance payments, adoption assistance, and child and family services:
Title IV-E foster care eligibility reviews and child and family services State plan reviews; technical corrections, 58672
Head Start Program:
Vehicles used to transport children; safety features and safe operation requirements, 5296
Medicaid:
Health Care Financing Administration; agency name change to Centers for Medicare and Medicaid Services; technical amendments, 39450
Medicare:
Health Care Financing Administration; agency name change to Centers for Medicare and Medicaid Services; technical amendments, 39450
Personal Responsibility and Work Opportunity Reconciliation Act of 1996; implementation:
Temporary Assistance for Needy Families Program—
High performance bonus awards to States, 23854
NOTICES
Agency information collection activities:
Proposed collection; comment request, 4838, 8115, 8603, 10697, 10698, 11033, 12937, 15724, 16249, 17906, 18256, 18644, 20313, 21159, 21758, 28914, 29140, 30469, 30470, 31656, 32624, 32827, 33709, 37974, 37975, 39517, 41599, 46640, 47031, 48263, 51673, 51674, 56828, 57470, 65717
Submission for OMB review; comment request, 1992, 7654, 11591, 13322, 14152, 14389, 17182, 19788, 20817, 20818, 27660, 29140, 30935, 31244, 33256, 35438, 37235, 41880, 45046, 46284, 48687, 49679, 54999, 56331, 56829, 56830, 63062, 64267, 66910
Environmental statements; availability, etc.:
Head Start; child care facilities; purchase, construction, and renovation, 16478
Grant and cooperative agreement awards:
Institute for Responsible Fatherhood and Family Revitalization, 28753
National Center for Appropriate Technology, 34206
National Fatherhood Initiative, 17906
Research Foundation of State University of New York, 43873
University of Hawaii, 32358
Welfare Information Network, 18094
Western Kentucky University Head Start Quality Improvement Center, 27976
Grants and cooperative agreements; availability, etc.:
Adoption Opportunities Program et al., 21760, 28525
Assets for Independence Demonstration Program, 12688, 38458
Center on Social and Emotional Foundations for Early Learning, 27661
Child care providers; technical assistance, 18947
Child Development Associate Credentialing Program, 65975
Developmental disabilities; Projects of National Significance Program—
Support family model demonstration projects, 18476, 23933
Early Head Start, 13745, 18486, 20996, 48470, 55679, 67267
Early Learning Opportunities Act discretionary grants, 21389
Family Violence Prevention and Services Program, 63128, 63138, 64437, 65717
Field Initiated Child Care Research Projects, etc., 24384

Head Start—
Child care facilities; purchase, construction, and renovation; environmental impact, 7768
Family Worker Training and Credentialing Initiative, 22288, 27147
Higher Education Hispanic/Latino Service Partnerships, 21765
Unserved communities enrollment, 48877, 55000
Infant Adoption Awareness Training Program, 29966
Native American language projects, 51794
Native American projects, 34206, 36791
Runaway and Homeless Youth National Communication System, 48879
Runaway and homeless youth programs, 13931
State Developmental Disabilities Councils and Protection and Advocacy Programs; Federal allotments, 17559
Temporary Assistance for Needy Families; congressional reauthorization; comment request, 52773
Meetings:
Head Start Research and Evaluation Advisory Committee, 372
President's Committee on Mental Retardation, 16060
Organization, functions, and authority delegations:
Assistant Secretary for Children and Families Office, 52627
Child Support Enforcement Office, 8116, 13934
Deputy Assistant Secretary for Administration Office, 12525, 18487
Director, Refugee Resettlement Office, 19960
Principal Deputy Assistant Secretary, 7655
Refugee Resettlement Office, Director, 20996, 23323
State Systems Office et al., 30215
Reports and guidance documents; availability, etc.:
Head Start programs; status of children; biennial report to Congress (1999 FY), 17718
State median income estimates for four-person families (2002 FY), 13767, 16060

Child Support Enforcement Office

RULES

Child support enforcement program:
National Medical Support Notice; child support orders; health care coverage provisions; effective date delay, 8074
Medicaid:
Health Care Financing Administration; agency name change to Centers for Medicare and Medicaid Services; technical amendments, 39450
Medicare:
Health Care Financing Administration; agency name change to Centers for Medicare and Medicaid Services; technical amendments, 39450

NOTICES

Organization, functions, and authority delegations:
Deputy Commissioner, Child Support Enforcement, 9347

Civil Rights Commission

PROPOSED RULES

Semi-annual agenda, 26114, 62230
Correction, 60246

NOTICES

Meetings:
Education accountability; hearing, 59409
Environmental justice; hearing, 64397
Meetings; State advisory committees:
Alabama, 18226, 52887
Alaska, 18594, 36248, 48025
Arkansas, 8777, 52887
Colorado, 10987, 18595
Connecticut, 18745
Delaware, 9065, 28889
District of Columbia, 10664, 36248
Florida, 19754, 36248, 48025
Georgia, 15398
Illinois, 32931
Indiana, 18595
Iowa, 27491
Kansas, 20786
Kentucky, 13041
Louisiana, 28728
Maryland, 13042, 29771
Michigan, 23000
Mississippi, 13042
Missouri, 20786, 58112
Montana, 9065, 52887
Nebraska, 43181
Nevada, 20786
New Jersey, 27491
New Mexico, 55637
North Carolina, 18595
Ohio, 46432, 48998, 53981
Oklahoma, 20786
Oregon, 2876, 44593
Pennsylvania, 23000, 46432, 48998
Rhode Island, 31611
South Carolina, 23000
Utah, 52888
Vermont, 13042, 46432, 48998, 52888
Virginia, 19754
Washington, 18595
West Virginia, 13042
Wisconsin, 15398
Wyoming, 18226
Meetings; Sunshine Act, 1076, 9687, 13282, 18227, 21309, 29771, 35588, 46599, 50607, 55159, 59779, 66872
Presidential election on November 7, 2000; allegations of voting irregularities; hearings, 777, 9556
Senior Executive Service:
Performance Review Board; membership, 46432

Coast Guard

RULES

Anchorage regulations:
Boston Marine Inspection Zone and Captain of the Port Zone, MA, 49280
California, 33833
Delaware Bay and River; safety zone, 50315
Detroit and Saginaw Rivers, MI; regulated areas, 32904
Lake Michigan—
Chicago Harbor, IL; safety zone, 66747
Navy Pier, Chicago Harbor, IL; security zone, 66749
Boating safety:
Accidents involving recreational vessels, reports; property damage threshold raised, 21671, 33844
Recreational vessels operators; Federal blood alcohol concentration standard, 1859
Effective date delay, 9658
Vessel Identification System; State participation requirements, 15625
Drawbridge operations:
California, 7402, 16128, 17511, 18723, 47077
Connecticut, 13239, 18193, 23163, 47578, 51304, 62940
Florida, 1045, 1583, 1584, 6474, 9199, 9660, 11108, 11233, 14487, 20084, 23161, 23162, 32747, 36163, 36466, 37578, 37579, 41144, 48558, 54930, 57384, 65104
Illinois, 1262, 1583, 26793, 36163, 44969, 63626, 66751
Indiana, 27866
Iowa, 1262, 1583, 36163, 44969, 63626, 66751
Kentucky, 36162
Louisiana, 11108, 18408, 23159, 27025, 33471, 36165, 38155, 38370, 40117, 44971, 46522, 46523, 46525, 48556, 48558, 48955, 52686, 52689, 53088, 56207, 63627
Maine, 9201, 18408, 23610, 37140, 39278, 42601, 62938
Maryland, 17811
Massachusetts, 9659, 10816, 17810, 18546, 23163, 23610, 30806, 46523, 47578, 51305, 54140, 58062
Michigan, 32748, 32904
Missouri River, MO, IA, KS, and NE, 62936
New Hampshire, 51304
New Jersey, 3466, 10965, 14487, 23608, 33470, 36164, 39443, 62939
New York, 9199, 16128, 16604, 17810, 18407, 19856, 21862, 23157, 29483, 37139, 40116, 42602, 47577, 51303, 52684, 52685, 52687, 56991, 59695, 62935
North Carolina, 40118
Oregon, 51557
South Carolina, 42110, 48556
Texas, 10817, 34829
Virginia, 1863, 17811, 52317
Washington, 33024, 35901, 51302, 59534
Wisconsin, 13433, 27867
Electrical engineering:
Marine shipboard electrical cable standards, 29908
Great Lakes pilotage regulations:
Rates update, 36484
Inland navigation rules:
Navigation lights for uninspected commercial and recreational vessels; certification, 55086
Marine casualties and chemical testing:
Amendments conforming to DOT rule, 42964
Merchant marine officers and seamen:
Licensing and manning for officers of towing vehicles, 9673, 20931
Correction, 24183
Navigation aids:
Alternatives to incandescent light in private aids; withdrawn, 8
Public vessels equipped with electronic charting and navigation systems; exemption from paper chart requirements, 21862
Effective date, 42753
Offshore supply vessels:
Alternative compliance program; incorporation, 53542
Organization, functions, and authority delegations:
Director, Great Lakes Pilotage; right to appeal Director's decisions to Commandant, 31842, 44985
Pollution:
Marine sanitation devices; discharge of effluents in Alaskan waters by cruise vessel operations, 38926
National Invasive Species Act of 1996; implementation, 58381
Oil or hazardous material pollution prevention regulations, etc.—
Oceangoing ships and vessels in domestic service, 55566
Vessels carrying oil; response plans; salvage and firefighting equipment; partial suspension, 3876
Ports and waterways safety:
Algoma Harbor, WI; safety zone, 46218

Arthur Kill, Staten Island, NY; security zone, 43088
Ashley River, Charleston, SC; safety zone, 36168
Atlantic Fleet Weapons Training Facility, Vieques, PR; security zone, 22121, 23163
Boston Harbor, MA; safety zones, 57385
Boston Marine Inspection Zone and Captain of the Port Zone, MA; safety and security zones, 59696
Cape Fear River and Northeast Cape Fear River, Wilmington, NC; regulated navigation area, 39096
Captain of the Port Detroit Zone, MI; safety zone, 27868, 29907, 33026, 37580
Charleston, SC; security zone, 48956, 49287, 49533
Chelsea River, Boston, MA; safety zone, 47385
Chesapeake Bay entrance and Hampton Roads, VA; regulated navigation area, 53712, 66753
Chicago Harbor, IL; safety zone, 28374
Cleveland Harbor, OH; safety zone, 34113, 35756
Coast Guard Force Protection Station Portsmouth Harbor, NH, et al.; safety and security zones, 49106
Columbia River, Astoria, OR; safety zone, 34370, 39445
Columbia River, Vancouver, WA; safety zone, 34369
Crescent Harbor, AK; safety zone, 15624
Crystal River, FL; security zones, 62940
Cumberland City, TN to Alexandria, LA; DOD barge flotilla; security zone, 50108
Cuyahoga River and Cleveland Harbor, OH; regulated navigation area and safety zones, 32908
Detroit and Saginaw Rivers, MI; regulated areas, 32904
East River, NY; safety zone, 14490, 19092, 20403
Fore River Bridge, Weymouth, MA; safety zone, 13851
Fort Lauderdale, FL; safety zone, 37416
Genesee River, Rochester, NY; safety zone, 37584
Grosse Pointe Farms, Lake St. Clair, MI; safety zone, 30319
Guayanilla Bay, PR; safety zone, 16869
Gulf Intracoastal Waterway Port Isabel, TX; safety zone, 64912
Gulf of Alaska, Narrow Cape, Kodiak Island, AK; safety zone, 15350, 43774
  Correction, 15798, 45619, 48209
Japanese Fisheries High School Training Vessel EHIME MARU relocation and crew member recovery, Pacific Ocean, south shores of Oahu, HI; safety zone, 38933, 41787
Kennebec River, Bath, ME—
  Safety and security zones, 50106
  Safety zone, 20926, 34367
Kewaunee Harbor, Lake Michigan, WI; safety zone, 33842
Kill Van Kull, NY; safety zone, 30317
Lake Erie—
  Cleveland Harbor, OH; safety zone, 34832, 41784
  Huron, OH; safety zone, 33837, 33840
  Middle Bass Island, OH; safety zone, 34366
  Monroe, MI; Enrico Fermi nuclear power plant; security zone, 52039
  Perry nuclear power plant, OH; security zone, 52043
  Port Clinton, OH; safety zone, 32222
  Toledo, OH; Davis Besse nuclear power plant; security zone, 52038
Lake Michigan—
  Chicago Harbor, IL; safety zone, 66747
  Chicago, IL; safety zone, 36165, 53958
  Grand Haven, MI; safety zone, 37141
  Holland, MI; safety zone, 30059
  Kewaunee nuclear power plant, WI; security zone, 52036
  Navy Pier, Chicago Harbor, IL; security zone, 66749
  Pentwater, MI; safety zone, 38155
  Point Beach nuclear power plant, WI; security zone, 52041
Lake Ontario, NY; security zone, 49284, 49285
Lake St. Clair, Grosse Pointe Shores, MI; safety zone, 52035
Lake Washington, WA; safety zone, 38371
Lewis Bay, MA; safety zone, 34839
Long Island Sound, Old Lyme, CT; safety zone, 45924
Los Angeles Harbor and Avila Beach, CA; security zones, 53713
Lower Mississippi River, Vaucluse Trenchfill; safety zone, 38935
MacDill Air Force Base, FL; security zone, 60151
Maine Yankee Nuclear Power Plant, Wiscasset, ME; security zone, 65105
Mandatory ship reporting systems, 58066
Manitowoc Harbor, WI; safety zone, 34842
Maumee River, OH; safety zone, 32223, 42604, 42948
McArdle Bridge, Boston, MA; safety zone, 21284, 36167
Menominee, MI; safety zone, 35544
Michigan City, IN; safety zone, 33836
Milwaukee Harbor, WI; safety zone, 33839, 34829, 34836, 34841, 34844, 35080, 44302, 44971
Milwaukee River, WI; safety zone, 29699
Mission Bay, CA; safety zone, 13853
Muskegon Lake, MI; safety zone, 34834
Mystic River, CT; safety zone, 56214
Nahant Bay, Lynn, MA; safety zone, 34846
Nahant Bay, Swampscott, MA; safety zone, 34831
Narragansett Bay et al., RI; safety and security zones, 64144
Narragansett Bay, RI; safety zone, 42755
Narrow Cape, Kodiak Island, AK; safety zone, 56216
Naval vessel protection zones establishment, 48780, 48782
New Jersey Pierhead Channel and Kill Van Kull, NJ; safety zone, 38157
New York/New Jersey Port; safety and security zones, 51307
New York Harbor, NY, et al.; safety zone, 6477, 15997
  Correction, 17466
New York Marine Inspection and Captain of the Port Zones, NY—
  Regulated navigation area and safety and security zones, 51309, 51558
  Safety and security zones, 51305
Niagara River, NY; safety zone, 37585
Oahu, Maui, Hawaii, and Kauai, HI; security zones, 52693
Oak Bluffs, MA; safety zone, 42602
Oswego Harbor, NY; safety zone, 37581
Ottawa River, Toledo, OH; safety zone, 31841
Portland, Maine; safety and security zones, 58064
Ports of Jacksonville and Canaveral, FL; security zones, 49104, 52689
Port Valdez, AK; security zone, 56210
Port Washington harbor, WI; safety zone, 42753, 42946
Presque Isle Bay, PA; safety zone, 37582
Prince William Sound Captain of the Port Zone, AK; security zone, 56208
Provincetown Harbor, MA; safety zone, 34848
Puget Sound and Strait of Juan De Fuca, WA; Naval Submarine Base Bangor and submarines; security zones, 35758
Safety zones and security zones, etc.; list of temporary rules, 10581, 28370, 56035
Saginaw River, MI; safety zone, 41786
San Diego Bay, CA; security zone, 21864, 21866, 21868, 21869
San Francisco Bay, CA—
  Regulated navigation area, 38372
  Security zones, 52691, 54663
Sault Locks, St. Mary's River, Sault Ste. Marie, MI; security zone, 54141
Savannah River, GA; regulated navigation area, 51562
Seabrook Nuclear Power Plant, Seabrook, NH; security zone, 67487
Selfridge Air National Guard Base, MI; security zone, 48795, 52851
Sister Bay, WI; safety zone, 43776
St. Clair River, MI; safety zone, 40120, 45773
St. Croix, U.S. Virgin Islands; security zones, 49534
St. Lawrence River, NY; security zone, 49288, 49290
Station Jonesport et al., ME; safety and security zones, 50105
Tampa Bay, FL; safety zone, 14488
Tampa Bay, FL; security zones, 65838
Tomlinson Bridge, Quinnipiac River, New Haven, CT; safety zone, 49536
Trans-Alaska Pipeline Valdez Terminal, AK; security zone, 56212
Ulster Landing, Hudson River, NY; safety zone, 29484
USS DOYLE port visit, Boston Inner Harbor, MA; safety zone, 30061
USS HAWES port visit, Newport Naval Station, RI; safety and security zones, 28657
USS SAMUEL ELIOT MORISON port visit, Newport Naval Station, RI; safety and security zones, 28372
Verrazano Narrows Bridge, NY; security zone, 55575
Vessels arriving in or departing from U.S. ports; notification requirements, 50565
  Correction, 57877
Westhampton Beach, NY; safety zone, 45926
Weymouth Fore River, MA; safety zone, 34838
Wrangell Narrows Shipping Channel, AK; safety zone, 6475
Regattas and marine parades:
  Annapolis Harbor, Spa Creek, and Severn River, Annapolis, MD; fireworks display, 34828
  Annual Safety at Sea Seminar, 13238
  Atlantic City APBA Grand Prix, 47384
  Baltimore 4th of July Celebration, 34825
  Baltimore Convention and Visitors Association Fireworks Display, 33469
  Charleston Christmas Boat Parade and Fireworks Display, 54136
  Charleston to Bermuda Race, 19091
  Chester River, Kent Island Narrows, MD; fireworks display, 41137
  Cingular Wireless Winterfest Boat Parade, 63624
  Cradle of Invasion; historical reenactment, 41138
  Crawford Bay Crew Classic, 13431
  Defender's Day fireworks display, 41140
  Escape from Fort Delaware Triathlon, 46377
  Events requiring permits, written notices, or neither; identification; final rule and withdrawal of interim rule, 1580
    Effective date delay and conforming amendments, 9659

Gasparilla Marine Parade, 1044
Hampton Bay Days Festival, 46374
Harbour Town Fireworks Display, 30316
Harford County Power Boat Regatta, 44050
Harvard-Yale Regatta, 18546
Kennewick, WA, Columbia Unlimited Hydroplane Races, 38154
Maryland Swim for Life, 34819
Milwaukee River Challenge crew boat races, 46521
National Aquarium in Baltimore 20th Anniversary Celebration Fireworks Display, 41141
Parker International Waterski Marathon, 9658
Patapsco River, Baltimore, MD; fireworks displays, 57875
Patuxent River 4th of July Fireworks Festival, 34826
Salute to Cecil County Veterans Fireworks Celebration, 34823
San Diego Crew Classic, 18193
Seattle National Maritime Week Tugboat Race, 23849
Seattle Seafair Unlimited Hydroplane Race, 34821
Sharptown Outboard Regatta, 33467, 46375
Skull Creek July 4th Celebration Fireworks Display, 30805
Sturgeon Bay Venetian Night Parade and Fireworks, 37414
Suncoast Kilo Run, 30314
Suncoast Offshore Challenge, 30313
Sunset Lake Hydrofest, 48954
Swimming Cross San Juan Harbor, 33023
Thunder on the Narrows hydroplane races, 41142
Virginia Beach, VA; fireworks displays, 57873
Waverly Hotel Opening fireworks display, 54138
Wilmington YMCA Triathlon, 46377
Technical amendments; organizational changes; miscellaneous editorial changes, etc., 33637, 48617
Transportation workplace drug and alcohol testing programs; agency conforming amendments
Common preamble; response to comments, 41955
Vessel documentation and management:
Vessel ownership and financing; citizenship standards; review status, 9673
Vocational rehabilitation and education:
Veterans education—
Montgomery GI Bill-Selected Reserve; rates payable increase, 38936
Service Members Occupational Conversion and Training Program, 38938, 42586

PROPOSED RULES

Anchorage regulations:
California, 12742
Sail Detroit and Tall Ship Celebration, Detroit and Saginaw Rivers, MI; safety zones, 18419
Boating safety:
Accidents involving recreational vessels, reports; property damage threshold raised, 53754
Inflatable liferafts carried on recreational vessels; servicing requirements, 56627
Personal flotation devices for children; Federal requirements for wearing aboard recreational vessels, 21717
Propeller injury avoidance measures; Federal requirements, 63645
Rental boats; propeller injury prevention; withdrawn, 63650
Boating safety regulations review, 45791
Civil and criminal penalty proceedings:
Marine violation notices; response options, 63640
Drawbridge operations:
Connecticut, 1281
Florida, 1923, 6513, 15677, 23640, 37615
Illinois, 66865
Indiana, 12745
Louisiana, 11127, 15373, 17376, 27920, 36525, 42972
Maine, 47121
Massachusetts, 23638, 47123
Michigan, 16895
New Jersey, 17377, 36527
New York, 13460, 18221, 47601
North Carolina, 19105
Oregon, 36529
Pennsylvania, 51614
Washington, 9779, 20620
Electrical engineering:
Marine shipboard electrical cable standards, incorporation by reference, 1283
Gulf of Mexico; floating production, storage, and offloading units, 16643, 26824
Marine casualties and chemical testing; amendments conforming to DOT rule, 21502
Navigation aids:
Commercial vessels; electronic chart display and information systems, 21899
Outer Continental Shelf activities:
Gulf of Mexico; petroleum and gas production facilities; safety zones, 63642
Minerals Management Service; fixed facilities inspections, 23871
Pollution:
Marine casualties; reporting requirements, 36530
Marine sanitation devices; discharge of effluents in Alaskan waters by cruise vessel operations, 20770
Shore Protection Act of 1988; implementation—
Municipal and commercial waste; permitting and numbering requirements; comment request, 22137
Tank vessels; tank level or pressure monitoring devices, 49877
Vessels carrying oil in bulk; double hull standards; U.S. position on international standards amendment for phase-out of existing single hull tank vessels
Meeting, 42170
Ports and waterways safety:
Cape Fear and Northeast Cape Fear Rivers, NC; regulated navigation area, 29524
Captain of the Port Detroit Zone, MI; safety zone, 17829
Chicago Harbor, IL; safety zone, 21715
Cuyahoga River and Cleveland Harbor, OH; regulated navigation area and safety zone, 16020
East River, NY; safety zone, 13032
Hudson River, NY; safety zone, 15678
Kalamazoon Lake, MI; safety zone, 33928
Kennebec River, Bath, Maine; Bath Iron Works; safety zone, 66380
Lake Michigan, Gary, IN; safety zone, 32280
Long Island Sound et al., CT and NY; safety zones, 41170
McArdle Bridge, Boston, MA; safety zone, 13867
Miami River and Tamiami Canal, FL; regulated navigation areas and limited access areas, 28851
Muskegon Lake, MI; safety zone, 17832
Newport Naval Station, Newport, RI; safety and security zones, 52365
Notification of arrival; addition of charterer to required information, 21710
Correction, 27216, 28774
Sail Detroit and Tall Ship Celebration, Detroit and Saginaw Rivers, MI; safety zones, 18419
San Diego Bay, CA—
Naval Air Station North Island; security zone, 20413
Naval Amphibious Base; security zone, 31872
Naval Base; security zone, 20412
Naval Supply Center Pier; security zone, 31870
Savannah River, GA; regulated navigation area, 32915, 64778
Sister Bay, WI; safety zone, 33926
South shores of Oahu, HI; safety zone, 34380
Strait of Juan de Fuca and adjacent waters, WA; port access routes; study results, 6514
Ulster Landing, Hudson River, NY; safety zone, 13030
Regattas and marine parades:
Chester River, Kent Island Narrows, MD; fireworks display, 18056
Eighth Coast Guard District marine events, 48014
Patapsco River, MD; fireworks display, 31868
Sail Detroit and Tall Ship Celebration, Detroit and Saginaw Rivers, MI; safety zones, 18419
Seattle Seafair Unlimited Hydroplane Race, 18219
Virginia Beach, VA; fireworks display, 37200
Uninspected vessels:
Towing vessels; fire-suppression systems and voyage planning, 11241
Meeting, 36223
Vessel documentation and measurement:
Coastwise trade vessels; foreign ownership; "sold foreign" interpretation, 47431
Lease-financing for vessels engaged in coastwise trade, 21902, 34603, 64784
Undocumented barges; numbering, 2385
Workplace drug and alcohol testing programs; amendments conforming to DOT rule, 21492

NOTICES

Agency information collection activities:
Proposed collection; comment request, 10768, 15519, 19281, 20704, 30040, 34311, 36028, 45072, 47055, 48157, 55237, 64336, 64897
Submission for OMB review; comment request, 12827, 19281, 23311, 31961, 39544, 49247, 49444, 49445, 58186, 60238, 65019
Ballast water treatment standards, potential approaches to setting; comment request, 21807
Bridges:
Faciane Canal Bridge Project; Faciane Canal, Tammany Parish, LA, 54324
Committees; establishment, renewal, termination, etc.:
Chemical Transportation Advisory Committee, 28941, 44200
Commercial Fishing Industry Vessel Advisory Committee, 11350
Cook Inlet Regional Citizen's Advisory Council, 6747, 49060
Great Lakes Pilotage Advisory Committee, 33989
Houston/Galveston Navigation Safety Advisory Committee, 41291
Lower Mississippi River Waterways Safety Advisory Committee, 65775
Merchant Marine Personnel Advisory Committee, 33602

National Boating Safety Advisory Council, 7951, 30040
National Offshore Safety Advisory Committee, 16971, 41292
Navigation Safety Advisory Council, 1179
Prince William Sound Regional Citizens' Advisory Council, 33989, 48309
Towing Safety Advisory Committee, 30785, 58776
Consumer advisory notices:
Recreational boaters; fuel leak hazard involving Evinrude FICHT 200 horsepower and 225 horsepower outboard motors, 18143
Drug testing; covered crewmembers random testing rate, 67616
Environmental statements; availability, etc.:
180-foot seagoing buoy tender class vessels and vessel FIR (WLM 212); decommissioning and/or excessing, 20513
Coast Guard Museum relocation; gift of land in New London, CT; acceptance; comment request, 58547
Great Lakes icebreaking operations, 28592
Integrated Deepwater System Project, 54324
North Washington Coast assets relocation and Station Quillayute River closure; meeting, 16971
Remaining 180-foot seagoing buoy tender fleet and former Coast Guard Cutter FIR; decommissioning and/or excessing, 55038
Temporary radio direction finding equipment installation and associated property use acquisition, 23752
U.S. Coast Guard Station (Small) Kings Point, NY, 20021
Grants and cooperative agreements; availability, etc.:
Ballast water treatment systems; approval for experimental shipboard installation; comment request, 28213
National boating safety activities; national, nongovernmental, nonprofit, public service organizations, 50490
Recreational boating safety projects, programs, and activities, 34977
Inflatable life rafts; definition as associated equipment for recreational vessels; comment request, 36820
Meetings:
Chemical Transportation Advisory Committee, 10045, 17990, 21809, 29853, 37087, 41292, 53469, 67617
Chesapeake Bay waterway; LNG facility at Cove Point, MD; suitability for liquefied hazardous or natural gas marine traffic; letter of recommendation, 39544
Commercial Fishing Industry Vessel Advisory Committee, 18144, 67617
Great Lakes pilotage, 67618
Great Lakes Regional Waterways Management Forum, 50242
Houston/Galveston Navigation Safety Advisory Committee, 2947, 23312, 47055, 65775
International Maritime Security Initiative, 64898
Lower Mississippi River Waterway Safety Advisory Committee, 17594, 48898
Marine transportation systems; security measures, standards, and responses to threats and acts of crime and terrorism; workshop, 65020
Merchant Marine Personnel Advisory Committee, 11089, 44427
National Ballast Water Management Program; regional meetings, 36358
National Boating Safety Advisory Council, 16310, 49445
National Offshore Safety Advisory Committee, 16085, 48310
Navigation Safety Advisory Council, 17463, 56728
Oily Water Separation Systems Task Force; comment request, 54796
Towing Safety Advisory Committee, 11090, 19596, 36360, 44427, 53825, 67619
Merchant marine officers and seamen:
Random drug testing; minimum rate, 4887
National Preparedness for Response Exercise Program:
Triennial exercise schedule for 2000, 2001, and 2002; comment request, 19282, 41293
Triennial exercise schedule for 2001, 2002, and 2003; comment request, 9744
Organization, functions, and authority delegations:
Board of Control of Coast Guard Mutual Assistance; authorization of military members and employees to serve, 21431
Practice and procedure:
Indian Tribal governments; consultation and coordination; agency's policy, 36361
Reports and guidance documents; availability, etc.:
Carbon monoxide hazard caused by generator exhaust; recreational boaters advisory, 6748
Chesapeake Bay waterway, Cove Point, MD; suitability for liquid hazardous gas or liquid natural gas marine traffic; letter of recommendation, 19283
Merchant mariners; demonstrations of proficiency for persons in charge of medical care; assessment guidelines, 65237
Merchant mariners as officers in charge of engineering watches or as designated duty engineers in periodically unmanned engine rooms; proficiency guidelines, 18145
Merchant mariner skills demonstrations for ratings forming part of engineering watch; proficiency assessment guidelines; comment request, 13112
Vessel documentation and measurement:
Tonnage; simplified measurement application; form availability, 17219

Commerce Department

See Census Bureau
See Economic Analysis Bureau
See Economic Development Administration
See Economics and Statistics Administration
See Export Administration Bureau
See Foreign-Trade Zones Board
See International Trade Administration
See Minority Business Development Agency
See National Institute of Standards and Technology
See National Oceanic and Atmospheric Administration
See National Technical Information Service
See National Telecommunications and Information Administration
See Patent and Trademark Office
See Technology Administration

RULES

Freedom of Information Act; implementation, 65631
Higher education institutions, hospitals, other non-profit, and commercial organizations; grants and agreements; uniform administrative requirements, 49827
Privacy Act; implementation, 65631

PROPOSED RULES

Semi-annual agenda, 25252, 61416
Correction, 60246

NOTICES

Agency information collection activities:
Proposed collection; comment request, 11136
Submission for OMB review; comment request, 94, 1076, 1077, 1947, 2876, 2877, 3982, 3983, 5509, 7616, 8189, 8929, 10664, 10665, 12923, 13043, 14125, 14520, 15073, 15074, 16647, 16903, 17147, 18595, 18746, 18898, 20787, 21310, 21735, 22516, 23668, 23669, 26830, 27061, 27062, 27491, 27936, 29547, 29548, 29929, 30161, 30406, 30407, 30688, 32931, 33521, 35222, 35223, 35771, 36249, 36742, 36995, 37208, 37445, 37446, 37946, 38415, 38416, 39304, 39487, 40189, 40672, 40970, 40971, 41200, 42198, 42199, 42838, 42839, 42993, 44331, 44593, 45837, 45838, 46432, 46433, 46599, 46771, 46772, 51006, 51372, 51928, 52095, 52371, 52738, 53773, 53774, 55160, 58112, 63359, 63360, 64214, 64397
Endangered Species Act:
Exemption petitions, 37446
Federal Financial Assistance Management Improvement Act of 1999; implementation plan of action; comment request, 4584
Grants and cooperative agreements; availability, etc.:
Pre-award notification requirements, 49917
Organization, functions, and authority delegations:
Statutory Import Programs Staff; relocation, 48424
Senior Executive Service:
Performance Review Board; membership, 56270, 56271, 63017

Commission of Fine Arts

NOTICES

Grants and cooperative agreements; availability, etc.:
National Capital Arts and Cultural Affairs Program, 66889
Meetings, 1958, 9068, 12928, 18073, 30176, 36756, 40680, 45840, 66889

Commission on the Future of the United States Aerospace Industry

NOTICES

Meetings, 56278

Committee for Purchase From People Who Are Blind or Severely Disabled

NOTICES

Procurement list; additions and deletions, 1075, 6572, 6573, 7874, 7875, 8776, 9685, 9686, 10663, 10664, 11251, 11252, 13041, 14123, 16174, 16175, 17405, 17406, 19135, 19137, 20233, 20234, 21117, 21118, 22515, 22516, 24099, 24100, 27626, 28888, 28889, 29769, 29770, 30883, 30884, 32598, 32599, 33520, 33521, 34611, 34612, 36741, 36742, 39141, 40670, 40671, 42197, 43179, 43180, 44591, 44592, 45959, 46770, 46771, 48115, 48661, 48662, 49615, 50397, 51005, 51371, 52094, 53201, 53202, 54193, 55635, 56633, 56634, 57702, 57703, 58711, 58712, 59777, 59778, 63520, 63521, 64804, 64805, 65876

Committee for the Implementation of Textile Agreements

NOTICES

African Growth and Opportunity Act and United States-Caribbean Basin Trade Partnership Act:
Textile and apparel "short supply" provisions; request consideration procedures, 13502

Bilateral textile negotiations:
Cambodia, 15695
China, 15695
Taiwan, 15695
Cotton, wool, and man-made textiles:
Bahrain, 57042, 67232
Bangladesh, 35598, 37014, 48427, 51024, 52746, 56541, 56804, 59409, 65177
Belarus, 14553, 53783
Brazil, 12767, 57426
Bulgaria, 37014, 43225, 52746, 54751, 57043
Burma, 8204, 59576
Cambodia, 2412, 37951
China, 3996, 24340, 63524, 64022, 67229
Colombia, 28424, 57044
Costa Rica, 33663, 54982
Czech Republic, 58445
Dominican Republic, 15088, 16661, 21913, 24342, 32938, 43225, 44122, 58446
Egypt, 55162, 59576
El Salvador, 58447
Fiji, 24343, 58447
Guatemala, 13504, 29293, 54983
Hong Kong, 47456, 54752, 63219, 67229
Hungary, 58448
India, 24343, 35224, 53783, 59577
Indonesia, 37015, 47019, 54753, 63025, 65178
Jamaica, 63027
Korea, 23885, 50419, 56804, 59578
Kuwait, 58449
Laos, 58449
Macau, 43226, 53784, 63028
Macedonia, 14553, 14554, 37016, 63029
Malaysia, 39015, 49004, 50420, 63030
Mexico, 59580
Nepal, 24344, 54754, 59581
Oman, 15695, 28425, 37016, 59581
Pakistan, 13307, 24344, 30429, 45840, 49004, 54754, 57044, 63683
Philippines, 15696, 19142, 32604, 35225, 47019, 48119, 50421, 56279, 63031, 63221
Poland, 63222
Qatar, 15697, 46264, 59582
Romania, 14554, 15697, 32794, 39148, 46264, 51930, 53587, 56079, 56805, 63033, 65177
Russia, 7743, 15698, 28425, 55162, 59583
Singapore, 14555, 38643, 63034
Slovak Republic, 51931, 63223
Sri Lanka, 15847, 22535, 30886, 47020, 54755, 63035
Taiwan, 11003, 21372, 46265, 54755, 63223, 67232
Thailand, 24345, 56279, 63036
Turkey, 16661, 33950, 43227, 47020, 48118, 49168, 53785, 58123, 59602, 63037, 63526
Ukraine, 8944, 63225
United Arab Emirates, 17867, 35598, 38644, 56080, 63038
Uruguay, 3996, 63040
Export visa requirements; certification, waivers, etc.:
China, 3996, 34914, 35776, 36368, 67229
Hungary, 24346
Lesotho, 34914
Oman, 8945
Philippines, 43227
Taiwan, 67232
General Agreement on Tariffs and Trade (GATT):
Textile and apparel products integration; export visa requirements, 63225
Organization, functions, and authority delegations:
Commissioner of Customs; delays of textile visas or exempt certificates due to national emergency, 49005
Special access and special regime programs:
Caribbean Basin countries; participating requirements; temporary amendment, 1958
Participation denial—
Isfel Co., 51024
Mother's Work, Inc., 55914
Oxford Industries, Inc., 43841
Tuxedo Junction, Inc., 39148
Textile and apparel categories:
African Growth and Opportunity Act; short supply requests—
Crushed panne velour fabric of 100 percent polyester and circular knit construction, 14357, 49005
Cuprammonium rayon filament yarn, 59006
Micro-denier 30 singles and 36 singles solution dyed staple spun viscose yarns produced on open-ended spindles, 35777, 46608
Rayon filament yarn, 29549, 57942
Various fabrics, 13912
Yarns of 55 percent polyester staple fibers and 45 percent worsted wool, 23885, 27078, 37013
Caribbean Basin Trade Partnership Act; short supply requests—
100 percent polyester yarn of 150 denier/140 filament textured polyester, etc., 17534, 29550
Cashmere and camel hair yarns, 13913, 22216
Crushed panne velour fabric of 100 percent polyester and circular knit construction, 14357, 49005
Cuprammonium rayon filament yarn, 59006
Micro-denier 30 singles and 36 singles solution dyed staple spun viscose yarns produced on open-ended spindles, 35777, 46608
Microfilament fabric of continuous polyester and nylon filaments, 26841, 36561
Rayon filament yarn, 29549, 57942
Singles solution dyed staple spun viscose yarns, 15411, 23237
Yarns of 55 percent polyester staple fibers and 45 percent worsted wool, 23885, 27078, 37013
Correlation with U.S. Harmonized Tariff Schedule, 65178
Illegal transshipment; entry denial—
Bangladesh; Eldest Garments A.M. Inspection et al., 12766
Taiwanese companies, 18449
North American Free Trade Agreement—
Camel hair and cashmere yarn; short supply petition denied, 14358, 33664, 34156, 57943
Nylon yarns; short supply petition, 51024, 64218
Pakistan; combed cotton yarn; import limit removed, 56805
Quota and visa requirements; exemptions—
Apparel articles assembled from regional and other fabric for beneficiary Sub-Saharan African countries, 49169
Products related to international athletic events, 53983

Commodity Credit Corporation

RULES

Loan and purchase programs:
2000-Crop Disaster Program, 15976
Conservation Reserve Program; Farmable Wetlands Pilot Program, 22098
Dairy and cranberry market loss assistance programs, etc., 15172
Dairy Price Support, Dairy Recourse Loan, Livestock Assistance, American Indian Livestock Feed, and Pasture Recovery Programs, 15538
Farm Storage Facility Loan Program, 4607
Correction, 17073
Limited California Cooperative Insolvency Payment Program, 14479
Correction, 18869
Price support levels—
Farmers stock peanuts; cleaning and reinspection, 1807, 10353
Tobacco, 53507
Value-added wheat gluten and wheat starch products; domestic markets development program, 30801
Wheat, barley, or oats; 2001 grazing payments, 13402
Wool, mohair, and apples; market loss assistance programs, 13839

PROPOSED RULES

Conservation Reserve Program:
Cropland eligibility and private sector technical assistance, 63339
Good faith reliance and excessive rainfall, 15048
Loan and purchase programs:
Livestock indemnity program, 13679

NOTICES

Agency information collection activities:
Proposed collection; comment request, 30399, 30876, 39137
Bioenergy program; commodities expansion, 45001
Cotton import quotas; special announcements, 46597
Grants and cooperative agreements; availability, etc.:
Agricultural Management Assistance Program, 30400
Crop Loss Disaster Assistance Program, 45276
Farmland Protection Program, 6566
Foreign Market Development Cooperator Program, 2957
Klamath Basin Water Conservation Program, 51637
Livestock Indemnity Program for Contract Growers (affected by turkey depopulation due to Poult Enteritis Mortality Syndrome), 17135
Quality Samples Program, 9816
Soil and Water Conservation Assistance Program, 30402
Sugar Payment-In-Kind Diversion Program, 47447
Tobacco, flue-cured; price support differentials; changes, 48659

Commodity Futures Trading Commission

RULES

Commodity Exchange Act:
Commodity interest transactions; intermediaries; amendments, 53510
Customer funds investment; correction, 1375
Contract markets and registered futures association; rule enforcement programs, reviews; fee schedule, 32737
Futures commission merchants—
Customers opting out of segregation, 20740
Daily computation of amount of customer funds required to be segregated; amendments, 41131
Commodity Exchange Act and agency regulations; brokers or dealers exemption, 43083
Commodity Futures Modernization Act; implementation:
Derivatives clearing organizations; regulatory framework, 45604

Securities brokers or dealers; registration as futures commission merchants or introducing brokers, 43080
Correction, 47059
Trading facilities, intermediaries, and clearing organizations; new regulatory framework, 42256
Consumer financial information; privacy requirements, 21236
Correction, 24060, 24183
Contract markets and registered derivatives transaction execution facilities, designation; product review and approval; fee schedule, 42289
Foreign futures and options transactions:
Futures commission merchants; treatment of customer funds, 34110
Winnipeg Commodity Exchange, firms designated by; exemption, 27859
Organization, functions, and authority delegations:
Information disclosure and request, 1574
Securities:
Market capitalization and dollar value of average daily trading volume, method of determining; narrow-based security index definition application, 44490
Security futures products:
Designated contract markets, 44960
Listing standards and conditions for trading, 55078

PROPOSED RULES

Commodity Exchange Act:
Agency regulations; brokers or dealers exemptions, 20118
Commodity interest transactions; intermediaries; amendments, 45221
Futures commission merchants; customers opting out of segregation, 14507
Commodity Futures Modernization Act; implementation:
Derivatives clearing organizations; regulatory framework, 24308
Securities brokers or dealers; registration as futures commission merchants or introducing brokers, 27476, 33494
Trading facilities, intermediaries, and clearing organizations; new regulatory framework, 14262
Consumer financial information; privacy requirements, 15550
Securities:
Accounts holding security futures products; applicability of customer protection, recordkeeping, reporting, and bankruptcy rules, etc., 50786, 55608
Market capitalization and dollar value of average daily trading volume, method of determining; narrow-based security index definition application, 27560, 34864
Security futures; margin requirements, 50720
Correction, 56902, 58007
Security futures products:
Cash settlement and regulatory halt requirements, 45904
Designated contract markets, 29517
Dual trading restriction, 36218
Large trader reports; reporting levels, 64383
Listing standards and conditions for trading, 37932
Semi-annual agenda, 26448, 62580
Correction, 60246

NOTICES

Agency information collection activities:
Proposed collection; comment request, 27079, 42846, 49355, 51025
Submission for OMB review; comment request, 6586, 8099, 30715, 48860, 56080, 56081
Committees; establishment, renewal, termination, etc.:
Agricultural Advisory Committee, 22217
Technology Advisory Committee, 57427
Commodity Exchange Act:
Registrant conduct study, 33531
Contract market proposals:
Cantor Financial Futures Exchange, Inc.—U.S. Treasury ten-year notes, 10273, 13635
Chicago Mercantile Exchange—Benzene, 11006
Coffee, Sugar & Cocoa Exchange—Commercial markets, 56081
Merchants Exchange—Cash-settled energy futures, 66404
New York Cotton Exchange—Cotton No., 15699
New York Mercantile Exchange—Domestic crude oil, 20970
Meetings:
Agricultural Advisory Committee, 14555
Financial privacy notices; workshop, 49742
Global Markets Advisory Committee, 37017
Technology Advisory Committee, 19429, 52747, 54984
Meetings; Sunshine Act, 1958, 8099, 8100, 12928, 12929, 16446, 16447, 20272, 20440, 22217, 41561, 42997, 42998, 48861, 52116, 52894, 60202, 64403
National Futures Associations; notice registration processing functions; performance with respect to certain securities brokers and dealers, 43227
Privacy Act:
Systems of records, 41842
Reports and guidance documents; availability, etc.:
Temporary relief from regulatory compliance due to terrorist attacks; policy statement, 49356
Senior Executive Service:
Performance Review Board; membership, 46780

Community Development Financial Institutions Fund

NOTICES

Agency information collection activities:
Proposed collection; comment request, 9629, 9630
Grants and cooperative agreements; availability, etc.:
Bank Enterprise Award Program, 48934
Community Development Financial Institutions Program—
Core and Intermediary Components, 48920
Native American CDFI Technical Assistance Component, 48929
Small and Emerging CDFI Assistance Component, 48924
Reports and guidance documents; availability, etc.:
New Markets Tax Credit Program, 21846
Community development entities certification, 65806

Community Services Office

NOTICES

Grants and cooperative agreements; availability, etc.:
Community Food and Nutrition Program, 16556
Family Violence Prevention and Services Program, 18372, 31657, 36583
Training, Technical Assistance, and Capacity-Building Program, 34996, 36583, 37271

Comptroller of the Currency

RULES

Community bank-focused regulation review; lending limits pilot program, 31114
Correction, 55071
Corporate activities:
Federal branches and agencies; operating subsidiaries, 49093
Correction, 62914
Federal Deposit Insurance Act:
Customer information safeguard standards establishment; and safety and soundness standards Year 2000 guidelines rescission, 8616
Depository institution insurance sales; consumer protections; effective date delay, 15345
Fees assessment, 23151, 29889, 29890, 57645
Correction, 58786
Gramm-Leach-Bliley Act; implementation:
Community Reinvestment Act (CRA)-related agreements; disclosure and reporting, 2052
Investment securities, bank activities and operations, and leasing, 34784
Correction, 36834
National banks; fiduciary activities, 34792
Risk-based capital:
Adequacy guidelines, maintenance, recourse treatment, direct credit substitutes and residual interests in asset securitizations, 59614

PROPOSED RULES

Bank activities and operations:
Electronic banking, 34855
Capital; leverage and risk-based capital and capital adequacy guidelines, capital maintenance, and nonfinancial equity investments, 10212
Community Reinvestment Act regulations; review, 37602
Consumer financial information; privacy requirements
Communication among affiliated institutions; Fair Credit Reporting Act implementation, 16624
Debt cancellation contracts and debt suspension agreements, 19901
Fees assessment, 17821
Correction, 21045
Investment securities, bank activities and operations, and leasing, 8178
National banks and District of Columbia banks; fees assessment, 48983
Riegle-Neal Interstate Banking and Branching Efficiency Act; implementation:
Interstate branches used primarily for deposit production; prohibition, 18411

NOTICES

Agency information collection activities:
Proposed collection; comment request, 2478, 19604, 20030, 28944, 31754, 37094, 48166, 48168, 52973, 60242
Submission for OMB review; comment request, 13368, 14984, 20716, 36364, 36365, 48169, 52831, 59600, 64341, 66978
Meetings:
Financial privacy notices; workshop, 49742
National banks:
Preemption determinations—
Michigan Financial Institutions Bureau; Michigan statute limiting loans to finance motor vehicle sales, 28593
Preemption opinions—
Ohio; automobile leasing, 23977
Preemption option requests:
West Virginia Insurance Sales Consumer Protection Act; partial preemption determination, 51502

Privacy Act:
Systems of records, 54327, 54333
Reports and guidance documents; availability, etc.:
Capital and accounting standards; differences among Federal banking and thrift agencies; report to Congress, 8993

Congressional Budget Office

NOTICES

Balanced Budget and Emergency Deficit Control Reaffirmation Act (Gramm-Rudman-Hollings):
Sequestration final report for 2001 FY; transmittal to Congress and OMB, 781
Sequestration preview report for 2002 FY; transmittal to Congress and OMB, 14893
Sequestration update report for 2002 FY; transmittal to Congress and OMB, 44122

Consumer Product Safety Commission

RULES

Consumer Product Safety Act; implementation:
Substantial product hazard reports, 54923
Dive sticks, 13645
Correction, 15996
Organization, functions, and authority delegations:
National Injury Information Clearinghouse; transfer from Information Services Office to Directorate of Epidemiology, 38369
Poison prevention packaging:
Child-resistant packaging requirements—
Household products containing low-viscosity hydrocarbons, 53951
Over-the-counter drug products, 40111, 65836

PROPOSED RULES

Baby bath seats and rings, 39692
Consumer Product Safety Act; implementation:
Substantial product hazard reports, 30655
Federal Hazardous Substances Act:
Candle wicks containing lead and candles with such wicks; illness risks, 10863
Flammable Fabrics Act:
Mattresses/bedding; open flame ignition; flammability standard, 51886
Poison prevention packaging:
Child-resistant packaging requirements—
Household products containing low-viscosity hydrocarbons, 18738, 22491
Semi-annual agenda, 26460, 62590
Correction, 60246

NOTICES

Agency information collection activities:
Proposed collection; comment request, 15847, 21373, 21374, 21375, 23763, 57707
Submission for OMB review; comment request, 15088, 39149, 39150, 39151, 39152
All-terrain vehicles:
Company safety action plans; commendations—
Cannondale Corp., 8100
Bicycle handlebars; performance standard; petition request, 10273, 19429
Children's products; registration cards requirement; rulemaking petition, 39737
Chromated-copper-arsenate treated wood; ban on use in playground equipment, 36756
Complaints:
Chemtron Corp. et al., 52894
Daisy Manufacturing Co., 56082
Quantum North America, Inc., 30430
Meetings:
Commission agenda and priorities; hearing, 20790
Compliance status report, 48664
Mattresses/bedding; open flame ignition, 47175, 48664
Meetings; Sunshine Act, 7467, 13050, 19429, 24347, 28426, 29293, 31618, 36261, 50619, 50620, 52396, 52595, 52747, 53588
Model rocket propellant devices for use with ground vehicles; exemption petition, 13914
Poison prevention packaging:
Special packaging requirements—
Lidoderm Patch; stay of enforcement, 45841
Privacy Act:
Systems of records, 19921, 39152
Reports and guidance documents; availability, etc.:
Chromated copper arsenate pressure-treated playground equipment and related soil; sampling and analysis protocols, 48428
Consumer Product Safety Act; substantial product hazard reports; policy statement, 30715
Potentially hazardous products distributed outside U.S.; information reporting; policy statement, 351
Settlement agreements:
Cosco, Inc., et al., 18450, 21376
Federated Department Stores, Inc., 19430
Fisher-Price, Inc., 32328
Hanro, USA, Inc., 9694
HMB Corp., 46434
Honeywell Consumer Products, Inc., 55163
Lane Co., Inc., 35943
Mast Industries, Inc., 44334
MTS Products, Inc., 63379
Tensor Corp., 3997
West Bend Co., 11565

Cooperative State Research, Education, and Extension Service

RULES

Freedom of Information Act; implementation, 57842

NOTICES

Agency information collection activities:
Proposed collection; comment request, 23878
Committees; establishment, renewal, termination, etc.:
Forestry Research Advisory Council, 15685
Grants and cooperative agreements; availability, etc.:
1890 Institution Teaching and Research Capacity Building Program, 7556, 58326
Agricultural research, extension, and education programs, 33826, 43758
Agricultural Risk Management Education Competitive Grants Program, 19344
Alaska Native-Serving and Native Hawaiian-Serving Institutions Education Program, 24038
Biotechnology Risk Assessment Research Program, 3533
Community Food Projects Program, 14048
Food and Agricultural Sciences National Needs Graduate Fellowship Program, 6204
Fund for Rural America, 20356
Geospatial and Precision Technologies Application Program, 15334
Higher Education Challenge Program, 7696, 58312
Initiative for Future Agriculture and Food Systems Program, 11488
Integrated Research, Education, and Extension Competitive Grants Program—
National Integrated Food Safety Initiative, 14804
Pest Management, 14788
Water Quality, 14774
Microbial Genome Sequencing Project, 16362
National Research Initiative Competitive Grants Program, 43048, 64211
Nutrient Science for Improved Watershed Management Program, 41742
Small Business Innovation Research Program, 33456
Special Research Programs—
Citrus Tristeza Research, 6208
Pest Management Alternatives Program; Food Quality Protection Act issues, 14818
Potato Research, 63878
Meetings:
Forestry Research Advisory Council, 51928

Copyright Office, Library of Congress

RULES

Copyright arbitration royalty panel rules and procedures:
Cable and satellite statutory licenses; royalty fees; filing requirements, 29700
Musical compositions performance by colleges and universities; cost of living adjustment, 59698
Copyright claims registration:
Photographs; group registration, 37142
Copyright office and procedures:
Copyright registration renewal, 24267
Disruption or suspension of postal or other transportation or communications services, 63920
Materials delayed due to disruption or suspension of postal or other transportation or communications services, 62942
Register of Copyrights; infringement and service of complaint in infringement action, 19094
Technical amendments, 34372
Correction, 40322

PROPOSED RULES

Copyright arbitration royalty panel rules and procedures:
Cable and satellite statutory licenses; royalty fees; filing requirements, 20958
Digital performance of sound recordings; reasonable rates and terms determination, 38226, 46250, 48648, 49330, 51617
Mechanical and digital phonorecord delivery compulsory license, 14099, 64783
services,
Copyright office and procedures:
Compulsory license for making and distributing phonorecords, including digital phonorecord deliveries, 45241
Transfers and licenses covering extended renewal term; notices of termination, 22139

NOTICES

Cable royalty funds:
Cable statutory license (1999); Phase I or Phase II controversy ascertainment; comment request, 50219
Phase I distribution of 1998 and 1999 funds, 58179
Phase II distribution of 1993-1997 funds, 66433
Copyright Arbitration Royalty Panel:
Digital audio recording technology royalties (1995-1998); distribution, 9360
Digital performance rights in sound recordings and ephemeral recordings—
Adjustment of rates and terms; negotiation period; notification request, 1700
Arbitration proceeding schedule, 38324
New subscription services; negotiation period, 9881
Rate adjustment proceedings; intent to participate, 58180

Copyright office and procedures:
Materials delayed due to disruption or suspension of postal or other transportation or communications services, 63267
Meetings:
Hague Conference on Private International Law, Jurisdiction and Foreign Judgments in Civil and Commercial Matters Convention; intellectual property aspects, 20482
Satellite royalty funds:
1999 funds; Phase I or Phase II controversy ascertainment; comment request, 50220
2000-2001 funds; Phase I or Phase II controversy ascertainment; comment request, 54789, 58761
Uruguay Round Agreements Act:
Restored copyrights; notices of intent to enforce; notification of request to retract prior filings, 60223

Corporation for National and Community Service

RULES
National Service Trust:
AmeriCorps education awards; definition of "current" educational expenses; effective date delay, 9773
PROPOSED RULES
Retired and Senior Volunteer Program; amendments, 56793
Semi-annual agenda, 26116, 62232
Correction, 60246
NOTICES
Agency information collection activities:
Proposed collection; comment request, 1111, 13505, 27946, 31618, 53588, 56806, 57045, 60202, 64404
Submission for OMB review; comment request, 7467, 12503, 13505, 20791, 44605, 57427
Federal Financial Assistance Management Improvement Act of 1999; implementation plan of action; comment request, 4584
Foster Grandparent and Senior Companion Programs; income eligibility levels, 18073
Grants and cooperative agreements; availability, etc.:
AmeriCorps* programs—
AmeriCorps* Promise Fellows Program, 19432, 57944
AmeriCorps* State/National; Indian tribal applications, 18230
AmeriCorps* State/National, Education Awards Program, and Promise Fellows, 8388
AmeriCorps* VISTA financial asset development projects, 64806, 66889
Indian Tribes; allowable cost per full-time equivalent; increase, 14556
Faith-based and small community organizations using service and volunteerism to meet community needs; information, training, and technical assistance, 30887, 32795
Martin Luther King, Jr. Service Day Initiative, 41204, 45843, 45844
National providers of training and technical assistance to agency programs, 15090, 20440
National Service-Learning Leader Schools Program; technical and administrative support, 39494
National service web-based reporting system; training and technical assistance, 15100
Meetings:
Civilian Community Corps Advisory Board, 19143
Meetings; Sunshine Act, 10485, 26842, 48120
Reports and guidance documents; availability, etc.:
National origin discrimination as it affects limited English proficient persons; prohibition; policy guidance to Federal financial assistance recipients, 3548

Council on Environmental Quality

NOTICES
Committees; establishment, renewal, termination, etc.:
Energy Task Force, 43586, 50434
Meetings:
National Environmental Policy Act; implementation guidelines; federal interagency disagreements; comment request, 59788
Reports and guidance documents; availability, etc.:
Agricultural biotechnology; Federal environmental regulations; interagency assessment, 7905

Court Services and Offender Supervision Agency for the District of Columbia

RULES
Community supervision; administrative sanctions, 48336
Organization and general functions, 1259
PROPOSED RULES
Federal Tort Claims Act procedures, 58083
Semi-annual agenda, 62236
Correction, 60246

Customs Service

RULES
Air commerce:
Passenger flights in foreign air transportation to the United States; passenger and crew manifests requirements, 67482
Articles conditionally free, subject to reduced rates, etc.:
Beverages made with Caribbean rum; duty-free treatment, 9643
Wool products; limited refund of duties, 20392
Customs bonds:
Liquidated damages assessment regarding imported merchandise that is not admissible under Food, Drug, and Cosmetic Act, 16850
Drawback:
Unused merchandise drawback; merchandise processing fee, 9647
Educational and scientific institutions; instruments and apparatus:
Florence Agreement Program; procedures changes, 28831
Financial and accounting procedures:
Harbor Maintenance Fee refunds; amended procedure, 16854
Correction, 21086
Harbor Maintenance Fee refunds and other claims against Customs; time limitation, 34813
Liquidation of duties:
Continued dumping and subsidy offset; distribution to affected domestic producers; administrative procedures, 48546
Merchandise, special classes:
Archaeological and ethnological material from—
Italy; pre-Classical, Classical, and Imperial Roman periods, 7399
Import restrictions—
Bolivia; archaeological and ethnological materials, 63490
Organization, functions, and authority delegations:
Customs preclearance facilities in foreign countries, 56430
Personal declarations and exemptions:
Tariff Suspension and Trade Act; flat rate of duty on articles imported for personal or household use or as bona fide gifts, 46217
Tariff-rate quotas:
Worsted wool fabrics; licenses, 21664
Correction, 27453
Technical amendments, 8765
United States-Caribbean Basin Trade Partnership Act:
Brassieres; preferential treatment, 50534
Correction, 51864
Uruguay Round Agreements Act (URAA):
Textile and apparel products; rules of origin, 21660
Correction, 23981
User fee airports; Customs services fees, 50103
Ocala International Airport, FL; name change, 49274
Vessels in foreign and domestic trades:
Foreign repairs to U.S. vessels, 16392
Correction, 20588
Meeting, 19720
PROPOSED RULES
Administrative rulings, 37370, 45235
Correction, 39293
Air commerce:
Private aircraft programs; General Aviation Telephonic Program establishment and Overflight Program revisions, 40649
Dog and Cat Protection Act; implementation; prohibitions and penalties, 42163
Financial and accounting procedures:
Defaulted payments; fees assessment; withdrawn, 9681
Reimbursable Customs inspectional services; hourly rate charge increase, 8554
User and navigation fees and other reimbursement charges, 21705
Liquidation of duties:
Continued dumping and subsidy offset; distribution to affected domestic producers; administrative procedures, 33920
Merchandise entry:
Single entry for split shipments, 57688
NOTICES
Agency information collection activities:
Proposed collection; comment request, 15165, 15166, 15167, 40778, 40779, 40780, 40781, 59048
Automation program test:
International Trade Data System, 30265, 32875
Reconciliation prototype, 14619
Remote Location Filing Program; Second Prototype, 35693, 57774
Commercial gauger:
Approval—
National Marine Consultants, Inc., 45077
Q&Q Control Service Americas Inc., 30510
SGS Control Services, Inc., 36617
Commercial laboratory accreditations:
Approval—
Camin Cargo, Inc., 43299
Markan Laboratories of New York, 20525
National Marine Consultants, Inc., 45077
Robinson International (USA) Inc., 30265
Custom broker and national permits; user fees, 56734
Customhouse broker license cancellation, suspension, etc.:
A.J. Murray Co., Inc., et al., 38053, 39084

Ace Young, Inc., et al., 51512
Acosta, Joseph, et al., 35694
Apke, Kristina B., et al., 35697
Behring International, Inc., et al., 65777
Bellack, Paul G., et al., 51723
Danzas Corp., 47058
Davies, Turner & Co., 56734
DMD International, Inc., et al., 14984
Eagle USA Import Brokers, Inc., 48170
Escort Forwarding Inc., 26912
F.X. Coughlin Co., 53472
Fong, Bruce K., et al.; retraction, 57775
Gilbert International, Inc., et al., 14985
Hoskins, Harry I., et al., 65777
Joffroy, William F., Jr., et al.; retraction, 51514
Maritime Co. for Navigation, 65778
McKenzie, B.A., et al., 65778
Overseas Transport Co. et al., 8612
Ryler, William Scott, et al., 51723
S. Stern Custom Brokers, Inc., et al., 26912
SDV Logistics (Texas), Inc., et al., 8612
Total Logistic Control LLC, 51514
Customs bonds:
Authorized facsimile signatures and seals; approval to use—
American Home Assurance Co., 8613
Granite State Insurance Co., 8612
Highlands Insurance Co., 8613
Insurance Co. of State of Pennsylvania, 8613
National Union Fire Insurance Co., 8612
Electronic fingerprinting fee at airports, 8147
Generalized System of Preferences:
Procedures if program expires, 50248
General program test:
Accompanied (international) in-transit baggage; transfer procedures, 45077
Quota-class apparel merchandise; electronic processing; expansion, 66018
Importer Compliance Monitoring Program; second test, 38344
IRS interest rates used in calculating interest on overdue accounts and refunds, 11632, 20173, 22286, 34988, 53472
Liquidation of duties:
Continued dumping and subsidy offset; distribution to affected domestic producers, 40782, 49451
Meetings:
Trade symposium, 53656
Multifunctional machines; final determinations of Japan as country of origin, 17222
Navigation fees schedule revision; specific services provided to vessels by Customs officers, 9893, 11385
Organization, functions, and authority delegations:
Commissioner of Customs; order of succession, 48739
Fines, Penalties, and Forfeitures Officers, 48170
Privacy Act:
Systems of records, 20717, 52984
Reports and guidance documents; availability, etc.:
Liquidated damages cancellation; mitigation guidelines pertaining to claims arising from foreign trade zone violations; amendments, 28029
Senior Executive Service:
Performance Review Boards; membership, 53285
Tariff-rate quotas:
Tuna fish, 18148
Trade name recordation applications:
French Dermatological Laboratory, 38059
Labo.Derma, 38059
Red Bull GmbH, 32414, 44440
Red Bull North America Inc., 32414, 36617, 44440
Uruguay Round Agreements Act (URAA):
Foreign entities violating textile transshipment and country of origin rules; list, 18148, 51734
User fee airports; Customs services fees, 48739

Defense Department

See Air Force Department
See Army Department
See Defense Information Systems Agency
See Defense Logistics Agency
See Engineers Corps
See Navy Department
See Uniformed Services University of the Health Sciences

RULES

Acquisition regulations:
Caribbean Basin country end products, 47112
Correction, 50504
Commercial items acquisition, 55121
Configuration management; MIL-STD-973 cancellation, 49865
Correction, 51515
Conventional ammunition; acquisition plans review, 47107
Cost or pricing data threshold, 49862
Domestic source restrictions; ball and roller bearings and vessel propellers, 49862
Iceland; newly designated country under Trade Agreements Act, 47112
Indian organizations and Indian-owned economic enterprises; utilization, 47110
Correction, 50504
Large business concerns; customary progress payment rate, 49864
Multiyear contracting, 63336
Overseas use of purchase card in contingency, humanitarian, or peacekeeping operations, 55123
Correction, 56902
Performance-based contracting, 63335
Pilot Mentor-Protege Program, 47108
Recovered materials use, 49864
Reporting requirements update, 47096
Correction, 48621, 50504, 51515
Section 8(a) program; memorandum of understanding, 49863
Technical amendments, 49860, 55121, 63334
Banks, credit unions, and other financial institutions on DoD installations, 46707
Correction, 54136
Civilian health and medical program of uniformed services (CHAMPUS):
National Institutes of Health-sponsored clinical trials; coverage methodology, 8365
Withdrawn, 9199
TRICARE program—
CHAMPUS beneficiaries 65 and older; eligibility and payment procedures, 40601
Family member dental plan; effective date delay, 12855
Pharmacy Benefits Program, partial implementation; and National Defense Authorization Act medical benefits for 2001 FY; implementation, 9651, 10367, 16400
Professional services in low-access locations; payments, 45171
Federal Acquisition Regulation (FAR):
Commercial items—
Acquisition, 53483
Assignment of claims, 2139, 14260
Clause flowdown, 2140, 14260
Component and end product; definitions, 65349
Construction contracts; Davis-Bacon Act application with options to extend term of contract, 53479
Contractor personnel; information technology services procurement, 22084, 65371
Contractor responsibility, labor relations costs, and costs relating to legal and other proceedings, 17754, 66984
Correction, 18735
Revocation, 66986, 66987
Cost accounting standards coverage; applicability, thresholds, and waiver, 2136
Cost-reimbursement contracts for services; prompt payment, 53485
Definitions, 2117, 14260
Discussion requirements in competitive negotiated acquisitions, 65368
Electronic and information technology accessibility, 20894
Electronic commerce in Federal procurement, 27407
Energy-efficiency of supplies and services, 65351
Iceland; newly designated country under Trade Agreements Act, 65370
Introduction, 2116, 22082, 27406, 53478, 65348, 66984
Javits-Wagner-O'Day Act; subcontract preference under service contracts, 65367
Noncommercial items—
Advance payments, 2137, 14260
Nondisplacement of qualified workers under certain contracts; Executive Order revocation, 27416
North American Industry Classification System, 65370
Performance-based contracting—
Definition; correction, 27012
Preference, 22082
Preservation of open competition and government neutrality towards government contractors' labor relations, 27414
Products produced by forced or indentured child labor; acquisition prohibition, 5346
Prompt payment and overpayment recovery, 65353
Small business programs; CFR correction, 13856
Small entity compliance guide, 2141, 5349, 17757, 20898, 22085, 27417, 53500, 65372, 66990
Subcontract; definition, 65369
Technical amendments, 2140
Very Small Business Pilot Program, 53500
Veterans' employment, 53487
Veterans Entrepreneurship and Small Business Development Act of 1999; implementation, 53492
Financial institutions on DoD installations, 46372
Military justice:
Legal assistance matters; military testamentary instruments, powers of attorney, and advance medical directives, 45169
Privacy Act; implementation, 41779, 54928
Defense Logistics Agency, 41780
National Imagery and Mapping Agency, 52680
National Reconnaissance Office, 41783, 54925
Prototype projects; transactions other than contracts, grants, or cooperative agreements, 57381
Various CFR parts removed, 53957
Vocational rehabilitation and education:
Veterans education—
Educational Assistance Test Program; increased allowances, 32225
Montgomery GI Bill-Selected Reserve; rates payable increase, 38936
Service Members Occupational Conversion and Training Program, 38938, 42586

PROPOSED RULES
Acquisition regulations:
Anticompetitive teaming, 55157
Balance of Payments Program, 47155
Italy; tax exemptions, 48652
Large business concerns; customary progress payment rate, 44588
Local 8(a) contractors preference; base closure or realignment, 47158
Ocean transportation by U.S.-flag vessels, 47153
Profit policy changes, 48649
Research and development streamlined contracting procedures, 63348
Correction, 65676
Subcontract commerciality determinations, 47159
Civilian health and medical program of uniformed services (CHAMPUS):
Individual case management program for persons with extraordinary conditions, 39699
Federal Acquisition Regulation (FAR):
Architect-engineer contractors selection; new consolidated form, 53314, 65792
Claim and terms relating to termination; definitions, 42922
Commercial item acquisitions; sealed bidding and simplified procedures, 44288
Contractor responsibility, labor relations costs, and costs relating to legal and other proceedings; revocation, 17758, 23134
Electronic and information technology accessibility, 7166
Fixed-price construction contracts; payments, 53050
Helium acquisition, 2752
High-technology workers; signing and retention, 40838
Indefinite-delivery contracts; progress payment requests, 57294
Semi-annual agenda, 26432, 61500, 62562
Correction, 60246
Task-order and delivery-order contracts, 44518
Trademarks for government products, 42102
United States; geographic use of term, 39230
Privacy Act; implementation
National Imagery and Mapping Agency, 41811
National Reconnaissance Office, 1280, 43138
Prototype projects; transactions other than contracts, grants, or cooperative agreements, 58422
Semi-annual agenda, 25334
Correction, 60246

NOTICES
Acquisition regulations:
Buy American Act exception for commercial U.S.-made end products, 41561, 46066
Agency information collection activities:
Proposed collection; comment request, 1112, 3999, 9068, 9069, 9070, 10274, 10275, 13506, 13708, 13709, 13710, 13711, 15412, 16184, 16185, 17157, 17158, 17688, 17868, 19143, 21914, 24347, 24348, 27634, 29775, 31619, 32938, 33665, 34915, 35225, 36261, 38260, 38418, 41863, 43229, 45014, 47175, 52595, 56807, 60203, 65936
Submission for OMB review; comment request, 1958, 3999, 4000, 4001, 8571, 8572, 9824, 10486, 10876, 13507, 13508, 13915, 17688, 17689, 19754, 19921, 19922, 20970, 21914, 22217, 24348, 24349, 26842, 28154, 28733, 28734, 28891, 29293, 29776, 31620, 32329, 32939, 33666, 36262, 36757, 38261, 39305, 39306, 41006, 43230, 43231, 46780, 47176, 48245, 50620, 51400, 52596, 55641, 57949, 57950, 65937, 65938, 40235, 40236, 52116
Arms sales notification; transmittal letter, etc., 13050, 20272, 23677, 23886, 23891, 23894, 32330, 32333, 34157, 34161, 34165, 34171, 34915, 37643, 37649, 39016, 39021, 41562, 42632, 43231, 47176, 49357, 49362, 49366, 51643, 53984, 53989, 53993, 55914, 55919, 55924, 56280, 56284, 58123, 58450, 64955
Base realignment and closure:
McClellan Air Force Base, CA; Davis Global Communications Site; local redevelopment authority, 42637
Civilian health and medical program of uniformed services (CHAMPUS):
DRG-based payment system (2002 FY)—
TRICARE revised weights, thresholds, and per diem rates, 65179
TRICARE program—
Mental health rate updates, 52896
Committees; establishment, renewal, termination, etc.:
Armament Retooling and Manufacturing Support Executive Advisory Committee, 39026
Defense Business Practice Implementation Board, 64958
Deterrence Concepts Advisory Group, 42205
U.S. Nuclear Command and Control System End-to-End Review Advisory Committee, 13508
V-22 Program Review Panel, 2891, 6587
Contract payment claims; electronic submission and processing; 10 U.S.C. 2227 implementation delay, 43841
Courts-Martial Manual; amendments, 30431, 63040
Environmental statements; availability, etc.:
Fort Greely, AK; Missile Defense System Test Bed, 42847
Pentagon Heating and Refrigeration Plant; new outfall line, 39306, 41567
Federal Acquisition Regulation (FAR):
Agency information collection activities—
Proposed collection; comment request, 2888, 2889, 2890, 2891, 7468, 8946, 11006, 22218, 22219, 22220, 30718, 30893, 32605, 32606, 32607, 32608, 33666, 33667, 37215, 45014, 45015, 45016, 48664, 58454, 58455, 58456, 58493, 58494, 59782
Submission for OMB review; comment request, 15226, 15227, 17868, 17869, 18755, 18756, 18757, 19435, 21123, 22220, 38644, 41208, 41209, 41567, 41668, 41669, 42637, 42638, 43841, 43842, 44122, 45843, 48120, 52747, 52748, 54234, 64219
Federal Financial Assistance Management Improvement Act of 1999; implementation plan of action; comment request, 4584
Grants and cooperative agreements; availability, etc.:
National Security Education Program; institutional grants, 9071
Nationwide TRICARE Demonstration Project, 55928
Small Business Competitiveness Demonstration Program, 44605
Meetings:
Capabilities for Domestic Response to Terrorist Attacks Involving Weapons of Mass Destruction Advisory Panel, 15848, 28734, 42998, 48665, 56288
Defense Acquisition University Board of Visitors, 10276, 46608, 52897
Defense Finance and Accounting Service Board of Advisors, 13916, 18075, 19144, 32795, 34919, 51646
Defense Intelligence Agency Joint Military Intelligence College Board of Visitors, 29551
Defense Intelligence Agency Science and Technology Advisory Board, 4001, 8572, 18075, 27634, 32795, 47181
Defense Policy Board Advisory Group, 47021
Dependents' Education Advisory Council, 18075, 45285, 52117
Deterrence Concepts Advisory Group, 42205, 47021, 48430
Early Intervention and Education for Infants, Toddlers, Preschool Children, and Children with Disabilities Domestic Advisory Panel, 48430
Education Benefits Board of Actuaries, 32939
Electron Devices Advisory Group, 4001, 4002, 15848, 15849, 17535, 32335, 32336, 32796, 41006, 41007, 55930, 55931, 64958, 64959
FAR Part 31 streamlining, 13712, 16186
Global Positioning System; L2 and L5 civil signals; public forum, 33237
Healthcare Quality Initiatives Review Panel, 1959
Historical Records Declassification Advisory Panel, 15849, 47181
Interim payment requests, 9072
Medicare-Eligible Retiree Health Care Board of Actuaries, 29777, 42639
Military Personnel Testing Advisory Committee, 2891, 29294, 29551, 48431
National Defense University Board of Visitors, 49940
National Security Education Board, 23681, 42998
Nuclear Weapons Surety Joint Advisory Committee, 352, 1959, 13916, 18076, 59410
Overseas Dependents' Schools National Advisory Panel, 13508
President's Information Technology Advisory Committee, 6587, 20276, 45285
Retirement Board of Actuaries, 32940
Science Board, 1959, 2891, 6587, 6588, 7469, 7470, 9298, 10276, 10877, 11157, 11158, 11274, 11275, 11276, 13508, 13916, 17689, 18454, 21915, 22221, 23898, 29551, 33238, 33668, 34177, 35599, 50620, 51401, 52117, 54505, 55930, 56288, 58126, 58456, 64023, 64810, 64811, 64960
Science Board task forces, 7744, 8573, 14359, 17536, 18076, 19144, 29294, 32796, 33238, 33668, 58126
Scientific Advisory Board, 10276, 10877, 29294, 29551, 37654, 45017, 52117
Threat Reduction Advisory Committee, 9298, 10877, 51646
U.S. Strategic Command Strategic Advisory Group, 14135, 47021
V-22 Program Review Panel, 10486, 17536
Wage Committee, 4003, 15850
Women in Services Advisory Committee, 7469, 15850, 45017
Personnel management demonstration projects:
Science and Technology Reinvention Laboratories—
U.S. Army Communications-Electronics Command, 32984, 54872
U.S. Army Tank-automotive and Armaments Command, 57778

Practice and procedure:
U.S. Court of Appeals for Armed Forces; changes to rules, 35226
Privacy Act:
Systems of records, 18454, 20276, 43236, 48431, 58127, 58456, 64960
Defense Commissary Agency, 29777
National Imagery and Mapping Agency, 21915, 52749
National Reconnaissance Office, 1311, 11276, 41570, 43237
Reports and guidance documents; availability, etc.:
Multi-Agency Radiological Laboratory Analytical Protocols Manual, 45972
Senior Executive Service:
Defense Contract Audit Agency Performance Review Boards; membership, 34177
Defense Finance and Accounting Service Performance Review Board, 42639
Defense Threat Reduction Agency Performance Review Board; membership, 48432, 49371
Performance Review Board; membership, 34177, 39026
Travel per diem rates, civilian personnel; changes, 46609, 50621, 54756
United Kingdom; defense items; waiver of DOD procurement limitations, 40680

Defense Information Systems Agency

NOTICES
Privacy Act:
Systems of records, 51404
Senior Executive Service:
Performance Review Board; membership, 41864

Defense Logistics Agency

RULES
Acquisition regulations:
Alternative dispute resolution, 27474
NOTICES
Environmental statements; notice of intent:
Excess mercury; national defense stockpile inventory; long term management, 8947, 13308, 16186
Privacy Act:
Computer matching programs, 1319, 19156, 37658, 41008, 49941
Systems of records, 29295, 29552, 29780, 29782, 51405, 64814
Senior Executive Service:
Performance Review Board; membership, 28735

Defense Nuclear Facilities Safety Board

RULES
Testimony by agency employees and production of official records in legal proceedings, 66714
PROPOSED RULES
Testimony by employees and production of official records in legal proceedings, 57003
NOTICES
Freedom of Information Act; implementation:
Fee schedule, 30176
Meetings; Sunshine Act, 3555, 10672, 13310, 22222, 38645
Privacy Act:
Systems of records, 47185
Recommendations:
Savannah River Site, SC; high-level waste management, 17689
Senior Executive Service:
Performance Review Board; membership, 49169

Delaware River Basin Commission

NOTICES
Meetings and hearings, 11281, 18917, 29783, 37459, 46612
Water Code and Comprehensive Plan; water usage reporting and water metering requirements, 12930

Denali Commission

NOTICES
Work Plan (2003 FY), 32940

Drug Enforcement Administration

RULES
Comprehensive Methamphetamine Control Act of 1996; implementation:
Listed chemicals; records and reports—
Anhydrous hydrogen chloride; non-regulated transactions establishment, 42944
Precursors and essential chemicals; importation and exportation:
Acetone, 2-butanone (MEK), and toluene, 46519
Prescriptions:
Facsimile transmission for patients enrolled in hospice programs, 2214
Records, reports, and exports of listed chemicals:
Red phosphorous, white phosphorus, and hypophosphorous acid and its salts, 52670
Correction, 54061
Schedules of controlled substances:
Cannabis plant; certain derived industrial products and materials; control exemption, 51538
Dichloralphenazone; placement into Schedule IV, 42943
Tetrahydrocannabinols; placement into Schedule I
Interpretation, 51530
PROPOSED RULES
Prescriptions:
Central fill pharmacies filling prescriptions for controlled substances on behalf of retail pharmacies, 46567
Records, reports, and exports of listed chemicals:
Gamma-butyrolactone; threshold establishment, 53746
Correction, 64173
Schedules of controlled substances:
Electronic commerce, electronic orders, and electronic prescriptions, 13274
Tetrahydrocannabinols; placement into Schedule I
Clarification, 51535
NOTICES
Agency information collection activities:
Proposed collection; comment request, 10747, 10912, 14595, 48272, 48273, 48274, 48275, 48276, 52777, 52778, 52779, 52780
Submission for OMB review; comment request, 11600, 11601, 11602, 20480, 20481, 27538, 58750, 58751, 58752, 58753, 66936, 66937, 66938
Long term care facilities; accumulation of surplus controlled substances, prevention; information request, 20833
Reports and guidance documents; availability, etc.:
Controlled substances; dispensing and purchasing over Internet, 21181
Schedules of controlled substances; production quotas:
Schedule I—
2001 aggregate, 52453
2002 aggregate, 64456
Proposed 2001 aggregate, 41049
Proposed 2002 aggregate, 56860
Schedule II—
2001 aggregate, 42680, 52453
2002 aggregate, 64456
Proposed 2001 aggregate, 41049
Proposed 2002 aggregate, 56860
Applications, hearings, determinations, etc.:
Abbott Laboratories, 35268
Agee, Lawrence C., M.D., 52934
Alexander Drug Co., Inc., 18299
American Radiolabeled Chemical, Inc., 11181, 65992
Ansys Technologies, Inc., 18305, 46817
Applied Science Labs, Inc., 38321, 46817, 47039
Aseel, Inc., 35459
B.I. Chemicals, Inc., 2003, 18305, 52780, 52781
Bhatt, Kiran, M.D., 52935
Brooks, Barry H., M.D., 18305
Cabeza, Iliana M., D.D.S., 52935
Cambridge Isotope Lab, 50453
Cedarburg Pharmaceuticals, LLC, 45340, 65744
Celgene Corp., 52781
Cerilliant Corp., 2003, 10320, 33714, 65744
Chattem Chemicals, Inc., 10321, 42239, 46653, 66939
Chiragene, Inc., 2003, 52781
Chirex Cauldron, 18309
Cropper, Rosalind A., M.D., 41040
Darmarajah, Muttaiya, M.D., 52936
Dietz, Michael Wayne, D.D.S., 52937
Dupont Pharmaceuticals, 51969
Echandy-Ochoa, William, M.D., 52938
Ganes Chemicals Inc., 18309
Gateway Specialty Chemicals Co., 19796
Genesis 1:29 Corp., 65992
Gettman, Jon; petition to reschedule marijuana denied, 20038
Guilford Pharmaceuticals, Inc., 51969
High Standard Products Corp., 38321
Houba Inc., 46653, 46654
Irix Pharmaceuticals, Inc., 17930
Isotec Inc., 18310, 65746
ISP Freetown Chemicals, Inc., 38322
Jack's Sales, Inc., 52939
Johnson, Carla M., M.D., 52939
Johnson Matthey, Inc., 38322
Knoll Pharmaceutical Co., 33715, 38323
Kouns, George Samuel, D.O., 52940
Lifepoint, Inc., 38323, 51970
Lilly Del Caribe, Inc., 42239
Lingle, Jerry Clifton, M.D., 52941
Lipomed, Inc., 47039
Lonza Riverside, 38323
Mallinckrodt, Inc., 29344
Medeva Pharmaceuticals CA, Inc., 2004, 35268
National Center for Development of Natural Products, University of Mississippi, 2004, 35269
Nelson, Rick Joe, M.D., 30752
Nelson, Trudy J., M.D., 52941
Norac Co., Inc., 2004, 35269, 51970
Noramco Inc., 2004, 17930, 51970, 54033
Noramco of Delaware, Inc., 2004, 17930, 46817
Novartis Pharmaceutical Corp., 19796, 46653
Organichem Corp., 2005, 47040
Organix Inc., 2005, 46818
Orpharm, Inc., 2005, 54033
Payne Sales, Inc., 15760
Penick Corp., 30230, 47040
Pennington, Frank R., M.D., 15762
Peterson, William, M.D., 52943
Pressure Chemical Co., 42239
Research Triangle Institute, 18310, 38323, 54033, 65993
Resnick, Lionel, M.D., 52944
Rhodes Technologies, 46818

Roche Diagnostics Corp., 42240, 50454
Rodriguez, James Jay, M.D., 52944
Roxane Laboratories, Inc., 2006
Salsbury Chemicals, Inc., 19796, 20832
Sigma Aldrich Research Biochemicals, Inc., 42240
Sigma Chemical Co., 42240
Stepan Co., 10322, 38324, 52782
Thomassen, John Arthur, D.D.S., 52945
Wildlife Laboratories, Inc., 52782

Economic Analysis Bureau

RULES
International services surveys:
BE-20; benchmark survey of selected services transactions with unaffiliated foreign persons, 63918
BE-48; annual survey of reinsurance and other insurance transactions by U.S. insurance companies with foreign persons, 63916

PROPOSED RULES
International services surveys:
BE-20; benchmark survey of selected services transactions with unaffiliated foreign persons, 45219
BE-48; annual survey of reinsurance and other insurance transactions by U.S. insurance companies with foreign persons, 46407

NOTICES
Agency information collection activities:
Proposed collection; comment request, 20630, 32932

Economic Development Administration

NOTICES
Agency information collection activities:
Proposed collection; comment request, 47630
Grants and cooperative agreements; availability, etc.:
Economic development assistance programs; unemployment and underemployment in economically-distressed areas, etc., 15002, 18858
National technical assistance, training, research and evaluation projects, 28040
Senior Executive Service:
Performance Review Board; membership, 53585
Trade adjustment assistance eligibility determination petitions:
Acme Pad Corp. et al., 59233
Advance Products & Systems, Inc., et al., 12757
Albany Woodworks, Inc., et al., 34406
Ambu, Inc., et al., 8569
Chami Design, Inc., et al., 38629
Elessar Enterprises, Inc., et al., 67182
Golden Casting Corp. et al., 15831
Hamakua Macadamia Nut Co. & Affiliates et al., 20966
Matrix Tool, Inc., et al., 54502
New Holland Lingerie, Inc., et al., 44594
Sigma Equipment Corp. et al., 48231
Whitestone Acquisition Corp. et al., 28889

Economic Research Service

RULES
Freedom of Information Act; implementation, 57844

NOTICES
Agency information collection activities:
Proposed collection; comment request, 11250, 16441, 21117, 28144

Economics and Statistics Administration

NOTICES
Meetings:
Census Advisory Committees, 11137
Decennial Census Advisory Committee, 27062, 52586
Economic Analysis Bureau Advisory Committee, 15398, 48424
Performance Review Board; membership, 51638
Senior Executive Service:
Performance Review Board; membership, 48232

Education Department

RULES
Grants:
Direct grant programs; discretionary grants; application review process, 60136
Federal Work-Study, Federal Supplemental Educational Opportunity Grant, and Special Leveraging Educational Assistance Partnership Programs, 34038
Postsecondary education:
Developing Hispanic-Serving Institutions Program, 1262
Effective date delay, 8519
Federal Family Education Loan Program, 34762, 44006
Federal Perkins Loan Program, 44006
William D. Ford Federal Direct Loan Program, 34762, 44006
Special education and rehabilitative services:
Assistance to States for Education of Children with Disabilities Program, 1474
Effective date delay, 8770
State Vocational Rehabilitation Services Program, 4379, 4380, 7250
Correction, 13239
Effective date delay, 8770

PROPOSED RULES
Postsecondary education:
Higher Education Act Title IV program issues; negotiated rulemaking committees; intent to establish, 63203
Semi-annual agenda, 25358, 61530
Correction, 60246
Student financial assistance programs; electronic records retention; performance standards, 13034

NOTICES
Agency information collection activities:
Proposed collection; comment request, 352, 781, 3556, 5511, 8101, 13509, 13510, 13511, 13512, 13513, 13917, 14986, 16191, 17159, 17160, 17161, 17692, 19436, 19756, 19922, 20136, 20137, 20138, 20287, 20288, 21124, 21916, 21917, 21918, 22538, 22539, 23005, 23684, 24121, 24349, 24350, 24351, 27080, 28155, 28428, 29785, 30437, 30718, 30894, 30895, 31896, 32609, 33533, 33669, 34428, 34429, 35601, 35602, 36758, 37460, 38645, 39502, 40237, 40681, 41213, 41214, 41580, 42206, 42640, 43243, 43578, 47021, 47911, 48031, 48666, 49170, 49644, 51647, 52397, 52597, 52598, 52899, 53997, 53998, 54505, 55165, 55647, 56542, 56543, 57046, 57047, 57430, 57708, 60204, 63050, 63685, 64406, 64816, 64963, 65938, 65939, 67234
Submission for OMB review; comment request, 101, 1113, 1962, 3556, 4798, 7472, 8101, 8102, 8847, 17161, 17162, 17163, 18076, 18077, 18455, 18757, 19757, 19923, 20288, 20289, 21125, 21919, 22540, 24121, 24122, 24123, 24124, 24125, 26843, 28156, 28429, 30719, 31897, 32338, 33669, 33670, 34429, 34430, 34623, 35230, 35778, 35945, 35946, 37216, 37217, 37951, 39502, 39560, 39737, 41214, 42525, 44123, 45018, 45295, 45668, 45843, 45974, 46613, 46782, 48121, 48666, 48862, 50627, 50628, 51026, 51647, 52118, 52900, 52981, 53213, 53405, 53406, 56543, 57949, 58133, 58460, 59412, 63526, 65183, 66405, 66406, 66407, 67516
Approved ability-to-benefit tests and passing scores; list, 2892
Committees; establishment, renewal, termination, etc.:
Institutional Quality and Integrity National Advisory Committee, 26844
National Assessment Governing Board, 53786
National Educational Research Policy and Priorities Board, 15106
Federal Financial Assistance Management Improvement Act of 1999; implementation plan of action; comment request, 4584
Grantback arrangements; award of funds:
Illinois, 30626
Maine, 46267
Ohio, 13386
Grants and cooperative agreements; availability, etc.:
American Indian and Alaska Native Research Program, 20180
Arts in Education Model Development and Dissemination Program, 27420
Bilingual education and minority languages affairs—
Bilingual Education Graduate Fellowship Program, 19472
Comprehensive School Program, 19437, 33953
Field-Initiated Research Program, 1774
State Program, 20872
Teachers and Personnel Program, 19356
Centers for Independent Living Program, 28735
Desegregation of Public Education-Equity Assistance Center Program, 57709
Developing Hispanic-Serving Institutions Program, 7632
Direct Grant programs—
Application deadlines reopened for applicants affected by Tropical Storm Allison, 33953
Deadlines extended for applicants affected by terrorist attacks, 49644, 51407
Dropout Prevention Demonstration Program, 28320, 40568
Early Childhood Educator Professional Development Programs, 20640, 37460
Educational research and improvement—
American Indian and Alaska Native Education Research Program, 32708
Cognitive and Student Learning Research Program, 66250
Field-Initiated Studies Education Research Program, 20732
International Education Exchange Program, 23766
Preschool Curriculum Evaluation Research Program, 65082
Education Improvement Fund Program—
Community coaches, 6588
Electronic Grant Initiative, 13382

Elementary and secondary education—
21st Century Community Learning Centers Program, 353
Advanced Placement Incentive Program, 20440, 23903
At-Risk Children and Youth Program; Cultural Partnerships, 31621
Charter Schools Facilities Financing Demonstration Program, 56544
Community Technology Centers Program, 29424
Indian Education Formula Grants to Local Educational Agencies, 16193
Migrant Education Programs, 33054
Music Educators Professional Development Program, 33055
National Assessment of Educational Progress—Secondary Analysis Program, 65794
Native Hawaiian Curriculum Development, Teacher Training and Recruitment Program, 31216, 38884, 38885
Native Hawaiian Family-Based Education Centers Program, 31216
Physical Education for Progress Program, 23006
Public Charter Schools Program, 29300
Reading Excellence Program, 17163, 21920
Safe and Drug-Free Schools and Communities National Programs, 1963, 15701, 27820, 27823
Smaller Learning Communities Program, 37872, 65570, 65575
Statewide Even Start Family Literacy Initiative, 18918
Teaching American History Program, 28429
Transition to Teaching Program, 19674, 19678
Emergency Immigrant Education Program, 1963
Even Start Family Literacy Program, 23685
Federal student financial assistance programs; student aid reform initiative; experimental sites, 30177
Field-initiated Studies Education Research Program, 7562
High School Equivalency Program and College Assistance Migrant Program, 7748, 13310
Indian education programs—
Indian Children Demonstration Grants Program, 16192
Native American Vocational and Technical Education Program, 560
Professional Development Program, 18232
International Research and Studies Program, 1329
Leveraging Educational Assistance Partnership and Special Leveraging Educational Assistance Partnership Programs, 18456
National Institute on Disability and Rehabilitation Research—
Disability and Rehabilitation Research Projects and Centers Program, 1480, 1499, 18360, 18366, 18688, 21125, 34026, 34034
Rehabilitation Engineering Research Centers, 20078, 32676, 32686
Rehabilitation Research and Training Centers, 20866
Parental Assistance Program, 2893, 23008, 23009

Postsecondary education—
Business and International Education Program, 46439
Centers for International Business Education Program, 49645
Child Care Access Means Parents in School Program, 6589
Developing Hispanic-Serving Institutions, Strengthening Institutions, American Indian Tribally Controlled Colleges and Universities Programs, et al., 57709
Fulbright-Hays programs, 46437
Gaining Early Awareness and Readiness for Undergraduate Programs (GEAR UP), 4799
International Research and Studies Program, 46440
Jacob K. Javits Fellowship Program, 49371
Language Resource Centers Program, 45975
Minority Science and Engineering Improvement Program, 355
National Resource Centers Program and Foreign Language and Area Studies Fellowships Program, 59237
Postsecondary Education Improvement Fund, 3557, 16043, 17537, 56661
Quality Assurance Program, 53591
Strengthening Institutions, American Indian Tribally Controlled Colleges and Universities, Alaska Native and Native Hawaiian-Serving Institutions Programs, 7472
Talent Search and Educational Opportunity Centers Programs; technical assistance workshops, 31338
Technological Innovation and Cooperation for Foreign Information Access Program, 49646
Undergraduate International Studies and Foreign Language Program, 43244
Underground Railroad Educational and Cultural Program, 19324

Special education and rehabilitative services—
Alternative Financing Program, 32168
American Indians with disabilities; vocational rehabilitation service projects, 63051
Capacity Building for Traditionally Underserved Populations Program, 59526
Children with Disabilities Programs, 27808, 27814, 32528, 32878, 35602, 35746, 49647, 51408, 52189
Disability and Rehabilitation Research Projects and Centers Program, 7474, 35738, 35742
Field-Initiated Projects and Advanced Rehabilitation Research Training Projects, 39612
Individuals with disabilities; special demonstration programs, 24352
Individuals with disabilities; various programs, 6832, 14296, 14298, 27802
Individuals with mental or physical disabilities, or both, who receive public support; systems-change projects to expand employment opportunities, 20139
Migrant and Seasonal Farmworkers Program, 4800, 54760
Parents of Children with Disabilities; Training and Information, 17070, 17072
Recreational Programs, 1442, 20176, 20177
Rehabilitation Continuing Education Programs, 30439
Rehabilitation Long-Term Training Program, 30438
Rehabilitation Research Training Centers Program, 35712, 35716
Rehabilitation Short-Term Training Program, 41126, 56422, 56423
Research Fellowships Program, 39610
Strengthening Institutions Program et al., 66407
Talent Search Program, 63526
Tribally Controlled Postsecondary Vocational and Technical Institutions Program, 16195, 17036
Vocational and adult education—
Community Technology Centers Program, 13311
High School Reform State Program, 33136
Smaller Learning Communities Program, 37872, 65570, 65575
Tech-Prep Demonstration Program, 35862
Tribally Controlled Postsecondary Vocational and Technical Institutions Program, 27080
Workplace and Community Transition Grants for Incarcerated Youth Offenders Program; State grants, 27081
Meetings:
Federal Interagency Coordinating Council, 54985
Foreign Medical Education and Accreditation National Committee, 7633, 35603
Institutional Quality and Integrity National Advisory Committee, 17538, 20971, 52119
National Assessment Governing Board, 2413, 12767, 21746, 28891, 31218, 37017, 56088
National Educational Research Policy and Priorities Board, 43244, 56662
Postsecondary Education Improvement Fund National Board, 14561, 34431, 56808
President's Commission on Excellence in Special Education, 65473
Student Financial Assistance Advisory Committee, 9304, 44336, 49007
Postsecondary education:
Accrediting agencies and State approval agencies for vocational and nurse education

institutions; national recognition; comment request, 4801, 17540, 36759
Federal Family Education Loan Program—
Applications, reports, etc.; deadline and submission dates, 43754, 46496
Child care loan forgiveness demonstration program, 39264
Federal need analysis methodology for 2002-2003 award year, 29558
Interest rates, 47637
Federal Pell Grant Program—
Applications, reports, etc.; deadline and submission dates, 43754, 46496
Federal need analysis methodology for 2002-2003 award year, 29558
Federal Perkins Loan Program—
Applications, reports, etc.; deadline and submission dates, 43754, 46496
Campus-Based Reallocation Form; submission date, 39032
Federal need analysis methodology for 2002-2003 award year, 29558
Fiscal operations report and application to participate, 48434
Federal Supplemental Educational Opportunity Grant Program—
Applications, reports, etc.; deadline and submission dates, 43754, 46496
Campus-Based Reallocation Form; submission date, 39032
Federal need analysis methodology for 2002-2003 award year, 29558
Fiscal operations report and application to participate, 48434
Federal Work-Study Program—
Applications, reports, etc.; deadline and submission dates, 43754, 46496
Campus-Based Reallocation Form; submission date, 39032
Federal need analysis methodology for 2002-2003 award year, 29558
Fiscal operations report and application to participate, 48434
Student financial assistance; institutional application and agreement for participation in Work-Colleges Program; closing date, 30721
Student financial assistance; seven percent community service expenditure requirements waiver, 30720
Leveraging Educational Assistance Partnership Program—
Applications, reports, etc.; deadline and submission dates, 43754, 46496
William D. Ford Federal Direct Loan Program—
Applications, reports, etc.; deadline and submission dates, 43754, 46496
Child care loan forgiveness demonstration program, 39264
Federal need analysis methodology for 2002-2003 award year, 29558
Income contingent repayment plan formula; annual updates, 34768
Interest rates, 47639
Privacy Act:
Computer matching programs, 9825, 20644
Systems of records, 18758, 29420, 39503, 45669, 46688
Reports and guidance documents; availability, etc.:
Sexual harassment guidance; harassment of students by school employees, other students, or third parties, 5512
Senior Executive Service:
Performance Review Board; membership, 44337
Special education and rehabilitative services:
Blind vending facilities under Randolph-Sheppard Act—
Arbitration panel decisions, 18234, 27494, 29301, 29562, 32610, 37660, 58715
Individuals with Disabilities Education Act (IDEA)—
Correspondence; quarterly list, 14292, 16100, 31818, 48122
State educational agencies; submission of expenditure and revenue data, etc., 3558

Emergency Steel Guarantee Loan Board

RULES

Emergency Steel Guarantee Loan Program; implementation:
Third-party enhancement of guarantees; refinancing and transfer restrictions, 53078

Employment and Training Administration

RULES

Aliens:
Labor certification and petition process for temporary employment of nonimmigrant aliens in U.S. agriculture; Labor Department adjudication authority
Effective date deferred, 49275, 51095
Nonimmigrants on H-1B visas in specialty occupations and as fashion models, temporary employment; and permanent employment, labor certification process, 1375
Correction, 10813
Electronic filing implementation, 63298
Reporting and recordkeeping requirements, 10814
Permanent employment in U.S.; labor recertification process—
Applications refiling, 40584
Disaster unemployment assistance program; eligibility clarification due to September 11 terrorist attacks, 56959, 56960
Welfare-to-work grants; governing provisions, 2690
Effective date delay, 9763

PROPOSED RULES

Aliens:
Labor certification and petition process for temporary employment of nonimmigrant aliens in U.S. agriculture; fee structure modification, 49328, 53745
Informal briefings, 49329, 53746
Nonimmigrants on H-1B visas in specialty occupations and as fashion models, temporary employment; and permanent employment, labor certification process, 10865

NOTICES

Adjustment assistance:
A-1 Manufacturing, Inc., 45694, 65222
Accuride Corp. et al., 34255
Accuride International, Inc., 50686
Adflex Solutions, Inc., 15891
Agco Corp. et al., 2449
Agilent Technologies, Inc., 42881
AGP, LC, et al., 20161
AgriFrozen Foods, 30947
Alabama Structural Beams, 27691
Albany Chicago Co. et al., 47240
Alcoa Fujkura Co. et al., 35464
Allegheny Ludlum Corp., 9600
Allegheny Ludlum Steel, 48713
Allegheny Ludlum Steel et al., 42882
Allison Manufacturing Co., 34257
Allison Manufacturing et al., 50686
American Nickeloid Co. et al., 38026
American Pine Products et al., 22005
American Smelting & Refining Company, 54785
American Steel & Wire, 56710
Ametek/Dixson, 34258, 51974
Andover Apparel Group, Inc., 9601
Antec Plastic et al., 51974
Antonio Clothing, 2452
API Gettys, Inc., et al., 34256
Aquatech, Inc., 59818
Aquaterra Biochemical Corp. of America, 65222
ARA Cutting, LC, 65222
Arc Mills Corp., 48713
Arka Knitwear, 53250
Arrow Industries/Conagra, 48713
Art Unlimited, LLC, 58173
ASARCO, Inc., 50683
Ashley Leigh et al., 15891
Atofina Chemicals, Inc., 63262
Avoca Manufacturing, 7510
Barry Callebaut USA, Inc., 18116
Bates of Maine, 50687, 54785
Bechtel Jacobs LLC, 38027
Beloit Corp. et al., 51975
Bethlehem Steel Corp. et al., 66425
Binns Machinery Products, 7510
Birmingham Steel, 58173
Blue Mountain Products, 66429
Boeing Co. et al., 34258
Bonney Forge Corp., 34259
Borg Warner Air/Fluid Systems Corp., 56710, 63262
BP Exploration (Alaska), Inc., 18119
BP Exploration (Alaska), Inc., et al., 42878
Bridgestone/Firestone Tire & Rubber Co., Inc., et al., 51972
Brother Industries, USA, 51976
Brown Wooten Mills, Inc., 2452
Budd Co., 66427
Burle Industries et al., 56120
Butterick Co., Inc., et al., 39054
Cabot Performance Materials, 28549
Caffall Brothers Forest Products, Inc., 2452
Carbide/Graphite Group, Inc., 47243
C-Cor.net Corp., 32388
Cemex Kosmos Cement Co. et al., 50684
CENTEC Roll Corp., 9601
Centis, Inc., 65222
Chicago Lock et al., 10916
Chief Wenatchee, Inc., 36330
Chiquola Fabrics, LLC, 63263
CIBA Specialty Chemicals USA, 39055
Clestra Hauserman, Inc., 35464
Cleveland Caroknit, 66429
CMI Industries, Inc., 32388, 34260, 36330
Coach, 10917
Coe Manufacturing Co. et al., 54783
Cognis Corp. et al., 65220
Collins & Aikman Automotive Interior Systems, 50688
Color Tex International, 22263, 65223
Compaq Computers et al., 35464
Conexant et al., 23734
Cookson Pigments, Inc., 53254
Cooper Bussman, 42883
Cooper Energy Services, 50688
Copper Range Co., 7510
Country Roads, Inc., 18116
Country Roads, Inc., et al., 7510
Cramer Co., 54785
Crane Pumps & Systems et al., 20163
Crown Industries et al., 32390
D.V.&P, Inc., 39055
D'Clase Cutting Services, L.C., 41054
DeZurik Corp., 35462
Diamond Offshore Drilling, Inc., et al., 15893

Donaldson/DCE, Inc., 19522
Donohue Industries, Inc., 59818
Double Springs Corp., 45697
Dresser Rand, 30948
Dresser-Wayne Division, 27692
Dresser-Wayne Division et al., 9601
Drummond Co., Inc., 22008
DuPont Nylon, 58173
DV&P, Inc., 44380
Dynamic Metal Forming, Inc., 30948
E.C.I. Sportswear et al., 32391
Eagle Knitting Mills et al., 28927
Eagle Knitting Mills, Inc., 66429
Eastern Fine Paper, 23731
Eaton Corp., 7511, 51976
Eel River Sawmills, Inc., 7511
Electrolux, LLC, 39055
Electronic Circuits & Design Co., 56121
Elizabeth Webbing, Inc., 63263, 66430
Emerson Electric Co., 56121
Empire Specialty Steel Corp., 18119
Engelhard Corp., 56710
Engineered Sintered Components, 65223
Eramet Marietta Inc., 2452
E-Town Sportswear, 47244
Exide Technologies, 50689
Facemate Corp., 7512
FCI Electronics, 44380
Fernbrook & Co., 45694
Flextronics Enclosures et al., 48706
Fruit of the Loom, 20164
Garan Manufacturing Corp., 45698, 52783
General Automotive Manufacturing, LLC, 34260
General Electric Quartz et al., 59818
General Magnetic, 30948
Genicom Corp., 22263, 23735
Georgia Pacific, Chip & Saw Plant, et al., 19520
Georgia Pacific Corp., 23731
Georgia Pacific Corp. et al., 2453, 9599
GHSP, Inc., et al., 51977
Gilda Activewear, 30948
GKN Sintered Metal, 42883
Glass Works WV, LLC, et al., 59816
Glenmore Plastic Industries, Inc., 54786
Glenshaw Glass Co., Inc., 66430
Global Tex LLC, 42883
Great Lakes Chemical Corp., 58173
Greenwood Mills, Inc., et al., 53250
Grove U.S. LLC, 34260
Gulf States Paper Corp. et al., 42879
Gulf States Steel, Inc., 13089
H&H Tool, 58173
H.L. Miller & Son, Inc., 50689
Hager Hinge Companies, 56121
Haggar Clothing Co., 39055
Haggar Clothing Co. et al., 28549
Hampton Industries et al., 27692
Harbor Industries, 2454
Harriet & Henderson Yarns, Inc., 7512, 56710
Hartwell Industries et al., 42883
Hasbro Manufacturing Services, 53252
Haskell-Senator Int'l et al., 56121
Hayward Pool Products, Inc., 54786
Heidelberg Publishing Services, Inc., et al., 19209
Hercules Inc., 15138
Heritage Sportswear, 22008
Hill Knitting Mills, 58173
Hill Knitting Mills et al., 28553
Hobman Corp., 10918, 36330
Huhtamaki Food Service, Inc., 50689
Huntsman Polymers, 53254
IER, Inc., 22263
Ingersoll Rand Co., 56122
Inman Mills, 39055
Innovative Home Products, Inc., 63261
Intel Puerto Rico, Ltd., et al., 27693
Intercontinental Branded Apparel, 13087, 18120
International Garment Processors, 42884
International Paper, 30949, 34260, 36331, 51978
International Paper et al., 15893
International Specialty Alloys, Inc., 54786
International Wire Insulated, 63263
Invensys Systems, Inc., 52783
ISB Fashion, Inc., 63263
Island Screenworkers, 18120
J.E. Morgan Knitting Mills, Inc., 34261
Jacmel Jewelry, 36331
Jake Shook Logging, Inc., et al., 32388
Jeld Wen, Inc./Bend Millwork Co., 20164
Jewel Fashions, 44380
Johnson & Johnson Medical, Inc., 28555
Johnson Controls, Inc., 59819
Johnston Industries, Inc., 50690
Johnstown America Corp., 56123
Joint Venture Tool & Mold, LLC, 63264, 63265
Jonathan Engineered Solutions, 65223
Joseph L. Schlessinger, T/A Schlessinger Industries, et al., 42881
JPM Co., 36331
JPS Apparel Fabrics Corp., 54785
JPS Apparel Fabrics Corp. et al., 47242
JPS Converter & Industrial Corp., 63264
K&R Sportswear, 39057
Kazoo, Inc., 58172
KCS Mountain Resources, Inc., 47244
Kelly Springfield Tire Co., 36331
Kentucky Electric Steel, 66430
Lanier Clothes, 32390
LIGHTNIN-SPX Corp., 13088
Littonian Shoe et al., 65224
Longview Aluminum LLC, 56123
Loogootee Manufacturing, 28929
Loogootee Manufacturing et al., 42884
LTV Steel Co., Inc., 18120
LTV Steel Mining Co., 45695
Lucent Technologies/Bell et al., 56710
Lucia, Inc., 45695
Ludlow Coated Products, 47244
Lynn Electronics, 48714, 54789
M. Fine & Sons Manufacturing Co., Inc., 41054, 42886
Maine Poly, Inc., et al., 42886
Mannor Corp., 18120
Marathon Ashland Pipe Line, LLC, 52784
Mattel, Inc., 39057
Mauston Tank, Inc., 22264
Mayfair Mills, 32393
Melpack, Inc., 9602
Metal Powder Products Co., 2454
Mettler Toledo Process Analytical, Inc., 58174
Mike Dent Enterprises et al., 65224
Mitchell Manufacturing Group, 9602
Moeller Rubber Products Co., Inc., et al., 22261
Moltech Power Systems, 15139
Monet Group, Inc., 9603
Money's Foods U.S., Inc., 19209
Motorola Ceramic Products, 15139
Motorola Energy Systems et al., 15139
Motorola Energy Systems Group, 18121
Motorola, Inc., 42887
Nachi Machining Tech. et al., 59819
National Refractories et al., 59820
National Starch et al., 10918
Neles Automation USA, Inc., 52784
New England Castings LLC et al., 56711
New Holland North America, Inc., 54786
Newport Steel Corp., 48714
Nokia, Inc., 56713
Northern Engraving Corp., 39057
Northrop Grumman, 58174
Northwest Alloys, Inc., 13088
Northwestern Steel & Wire Co., 56713, 63264
O&E Machine et al., 41052
O/Z GEDNEY, 7512
OBG Manufacturing Co., 45695
OEM/Erie Westland L.L.C., 32393
OEM/Erie Westland L.L.C. et al., 15140
Oskosh B'Gosh et al., 9603
Osram Sylvania Products, Inc., et al., 63261
Outboard Marine Corp., 63264
Outboard Marine Corp. et al., 42888
Owens-BriGam Medical Co., 20164
Owens-BriGam Medical Co. et al., 9604
Owens-Brockway Glass Containers, 50685
Oxford Automotive, 23732
Paper, Calmenson & Co., 13088, 18121
Pelton Casteel, Inc., et al., 44378
Pennzoil-Quaker State Co., 9605
Perfect Fit Industries, 18121, 20164
Perfect Fit Industries et al., 18121
Philips Consumer Electronics Co., 50690
Philips Electronics North American Corp. et al., 27694
Pillowtech Corp., 63265
PixTech, Inc., et al., 53254
Plum Creek Timber, 36332, 53256
Porex Technologies, 56713
Posies, Inc., et al., 27694
Potlatch Corp., 20165
Pottstown Precision Casting, Inc./Harvard Industries, Inc., 45698, 58172
Powermatic Corp., 53256
PPG Industries Fiberglass Products, 56123
Pratt & Whitney HAC Co. et al., 35465
Price Pfister, 51978
Prime Tanning Co., 58174
Puget Plastics Corp., 13088
Quality Veneer & Lumber, 7512
Raider Apparel Inc., 22264
Raltron Electronics et al., 50690
Rayovac Corp., 18123
Reactive Metals & Alloys Corp., 13088
Renfro Corp., 22008
Reptron Manufacturing Service et al., 27690
Republic Technologies International et al., 36328
Republic Technologies International, LLC, 58174
Rexam Beverage Can Co. et al., 56125
Rexam Medical Packaging, 36332
Rhoda Lee, Inc., 58175
Rockwell Automation, 15894
Rockwell Collins Passenger Systems, 39057, 52784
Rosboro Lumber Co., 53252
Rossville Chromatex et al., 18117
Rosti (Minden) Inc., 47244
Sample Service, 34261
Samuel Bent LLC, 54787
Sappi Fine Paper Co., 45698
Saunders Brothers Rumford, 45696
Saunders Manufacturing Co., Inc., et al., 30949
Savannah Luggage Works, 53256
Security Chain Co., 18123
Senior Automotive, 48714
Sherwood, Harsco Corp., 53257
Southern Webbing Mills, Inc., et al., 23733
Spartan International Rosemont Plant, 45696
Spec Cast, 28929
Spectrum Control, Inc., et al., 44379
Steag Hamatech, Inc., 66430
Sterling Diagnostics Imaging, Inc., 44381
Sterling Packaging Co. et al., 47244
Summit Timber Co., 53253, 65221

Supreme Machined Products, Inc., 42889
Sweetheart Cup Co., 15141
TDK Ferrites Corp., 53257
Tee Jays Manufacturing Co., Inc., 42889
Texas Boot, Inc., 39057
Texler, Inc., et al., 34261
Thomas & Betts Corp. et al., 42889
Thomaston Mills, Inc., 65225
Thomson Saginaw Ball et al., 28549
Thrall Car North American Rail, 63266
Timex Corp., 56713
Tower Automotive, 45696
Trane Co., 9606
Trico Steel Co., 66431
Tridelta Industries, Inc., 63266
Triple-O, Inc., 53257
Troy Laminating & Coating, Inc., et al., 30946
Trumark, Inc., et al., 58170
Twist Drill Co., 56709
Tyco Electronics, 22264
Tyco Electronics/AMP, 56713
U.S. Forest Industries, Inc., 20164
Unico et al., 66428
Unilever-Bestfoods, Lipton, 22264
Union Pacific Fuels Inc. et al., 13088
United States Leather, Lackawanna Leather, 7512
United Steelworkers of America, 13089
USS-USX Corp. et al., 34262
Valeo et al., 54787
VF Imagewear (West), Inc., 56123
VF Imagewear East, 52785
Volunteer Leather, 54788
Waukesha Cherry-Burrell, 44381
Weiser Lock et al., 56713
Western Supplies et al., 7663
Weyerhaeuser Co. et al., 35462
Wheeling-Pittsburgh Steel Corp., 45697
Wilcox Forging Co., 54788
Wilkins Industries, Inc., 56714
Wilkins Industries, Inc., et al., 19523
Willamette Industries, Inc., 53253
Wing Industries et al., 13085
Wirtz Manufacturing Co. et al., 50692
Wisconsin Machine Tool et al., 19524
York International, 42891
ZapatA Technologies, Inc., 45699
Agency information collection activities:
Proposed collection; comment request, 2007, 2008, 4863, 13974, 15278, 16296, 17443, 18313, 18314, 20835, 22009, 22265, 23735, 23951, 28929, 28930, 30230, 30487, 32645, 32962, 38746, 38747, 45059, 48714, 59493, 66941
Alien temporary employment labor certification process:
Agriculture and logging; adverse effect wage rates, meal charges, and maximum travel subsistence reimbursement, 40298
Centralized location designation in each State for H-2 applications processing (General Administration Letter No. 2-01), 19984
H-2A temporary, alien agricultural employment; worker rejection and termination; general administration letter clarifying procedural guidance, 18123
Sheepherders; use for vegetation management (General Administration Letter No. 3-01), 19525
Committees; establishment, renewal, termination, etc.:
Registered Apprenticeship Federal Committee, 9109
Environmental statements; availability, etc.:
Cleveland, OH; Cleveland Job Corps Center, 65994
Federal-State unemployment compensation program:
Benefit Accuracy Measurement Program results, 45060
Extended benefit periods; changes, 18800, 29838
Federal Unemployment Tax Act; certifications, 56124
Unemployment insurance program letters—
Federal unemployment insurance law; interpretation, 1696, 39799
Grants and cooperative agreements; availability, etc.:
Disability Information Technology Initiative, 18800
H-1B Technical Skills Training Program, 19209, 64859
Incumbent/Dislocated Worker Skill Shortage II Demonstration Program, 6678
National Farmworker Jobs Program, 28550
Wagner-Peyser Act—
Basic labor exchange activities; State planning allotments, 23273
Preliminary planning estimates for States, 13784
Workforce Investment Act—
Allotments, 13784
Disability Employment Program, 56347, 63415
Migrant and Seasonal Farmworker Housing Programs, 24402
People with disabilities; Work Incentive Program, 64873
Sectoral Employment Demonstration Program, 19223
State incentive awards, 22265
Young Offender Initiative: Reentry Program, 29837, 49046
Youth Development Practitioner Apprenticeship Initiative, 17931
Youth Offender Initiative Demonstration Grant Program, 30754
Labor exchange performance measurement system, 29648
Labor surplus areas classification:
Annual list, 67640
Meetings:
Migrant and Seasonal Farmworker Employment and Training Advisory Committee, 40730
Native American Employment and Training Council, 30949
Senior Community Service Employment Program; town hall meetings, 6678, 10919, 16068, 20334
Workforce development issues; National Research Conference; call for papers, 9722
NAFTA transitional adjustment assistance:
ABB/Westinghouse, 30949
Accuride Corp. et al., 34255
Admiral Marine Construction, Inc., 41054
Agco Corp. et al., 2449
AgriFrozen Foods, 30950
Albany Chicago Co. et al., 47240
American Lumber Co., 48715
American Nickeloid Co. et al., 38026
American Pine Products et al., 22005
API Gettys, Inc., et al., 34256
Arka Knitwear, 53250
ASARCO, Inc., 50683
Atofina Chemicals, Inc., 56126
Autoliv, ASP, Inc., 63266
Barry Callebaut USA, Inc., 18116
Bayer Corp., 28553
Belco Tool & Mfg. Co. et al., 52785
Bermo, Inc., 56715
Besser Lithibar, 66431
Bethlehem Steel Corp. et al., 66425
BP Exploration (Alaska), Inc., et al., 42878
Brenner Tank, Inc., 22009
Bridgestone/Firestone Tire & Rubber Co., Inc., et al., 51972
Budd Co., 66427
Burlington Industries, 48716
Butterick Co., Inc., et al., 39054
Caffall Brothers Forest Products, Inc., 2454
Cemex Kosmos Cement Co., 65225
Cemex Kosmos Cement Co. et al., 50684
CENTEC Roll Corp., 9606
Centis, Inc., 65226
Chicago Lock et al., 10916
Coe Manufacturing Co. et al., 54783
Cognis Corp. et al., 65220
Collis, Inc., 66432
Cooper Bussman, 42891
Cooper Standard Automotive, 18123
Country Roads, Inc., 18116
Cummins, Inc., 34264
Dekko Automotive Technologies, 2454
DeZurik Corp., 35462
Dnkyo America et al., 66432
DV&P, Inc., 44381
Eagle Knits of Stanfield, Inc., 22266
Eagle Knitting Mills et al., 28927
Eastern Fine Paper, 23731
Eaton Corp., 53258
Eel River Sawmills, Inc., 9606
Elmer's Products, Inc., 10920
Emerson Electric Co., 56127
Facemate Corp., 9606
Fashion Works, Inc., 66433
Fedders Corp., 65226
Fibermark et al., 58175
Flexfab et al., 23735
Flextronics Enclosures et al., 48706
Freightliner LLC, 63266
GE Harris Harmon Railway Technology Corp., 53258
General Automotive Manufacturing, LLC, 34264
Georgia Pacific, Chip & Saw Plant, et al., 19520
Georgia Pacific Corp., 9599, 19234, 23731
Glass Works WV, LLC, et al., 59816
Graphic Controls, 53258
Greenwood Mills, Inc., et al., 53250
Grove U.S. LLC, 34264
Gulf States Paper Corp. et al., 42879
Gynecare, 65226
Haggar Clothing Co. et al., 34265
Harriet & Henderson Yarns Inc., 2454
Harris Welco, J.W. Harris Co., 58175
Hasbro Manufacturing Services, 53252
Hayward Pool Products, Inc., 54789
Hill Knitting Mills et al., 28553
Homestake Mining Co., 13089
Huhtamaki Food Service, Inc., 50693
Hunt Forest Products, Inc., 47245
IEC Electronics Corp., 39058
Imperial Home Decor Group, 65226
Indiana Knitwear-Willacy Apparel et al., 65227
Inman Mills, 19234
Innovative Home Products, Inc., 63261
International Paper, 35466, 51978
Jake Shook Logging, Inc., et al., 32388
Johnson & Johnson Medical, Inc., 28555
Johnson Electric Automotive, Inc., 22010, 52787
Jonathan Engineered Solutions, 65229
Joplin Manufacturing-Orica USA et al., 56127
JPM Co., 36332
JPS Apparel Fabrics Corp., 54785, 65229
JPS Apparel Fabrics Corp. et al., 47242

Kazoo, Inc., 58172
Kimlor Mills et al., 48708
Laser Tool, 65230
Leggett & Platt, Inc., 34265
Lightnin, SPX Corp., 9607
Louisiana Pacific Corp., 22010, 47245
Lucent Technologies et al., 38027
Mar-Bax Shirt Co., Capital Mercury Apparel Ltd., 28930
Master Pattern, Inc., 30950
Maurice Silvera, Inc., 34265
McMichal Enterprises, 51979
Mediacopy, 36332
Melpack, Inc., 9607
Metal Powder Products Co., 2454
Mitchell Manufacturing Group, 9607
Modine Aftermarket Holdings, Inc., 44381
Moeller Rubber Products Co., Inc., et al., 22261
NAPCO Button, Inc., 28931
Neles Automation USA, Inc., 52788
New England Castings LLC et al., 56711
Newport Steel Corp., 48716
O&E Machine et al., 41052
OBG Manufacturing/Distribution Co., 48716, 48717
OEM/Erie Westland L.L.C., 32393
Osram Sylvania Products, Inc., et al., 63261
Owens-BriGam Medical Co., 20161
Owens-Brockway Glass Containers, 50685, 50693
Oxford Automotive, 23732
O-Z/GEDNEY, 9607
Pathfinders Co. et al., 22010
Pelton Casteel, Inc., et al., 44378
Perfect Fit Industries, 18124
Phelps Dodge Magnet Wire Co., 48717
Phillips Electronics North America Corp., 28555
Poly One Corp., 15894
Posies Inc., 2455
PPG Industries Fiberglass Products, 56129
Pratt & Whitney HAC, 53259
Raider Apparel Inc., 22014
Ralph Daniel Sterns et al., 9607
Raven Industries et al., 10920
Reptron Manufacturing Service et al., 27690
Republic Technologies International et al., 36328
Rexam Beverage Can Co. et al., 56125
Rockwell Collins Passenger Systems, 52788
Rosboro Lumber Co., 53252
Rossville Chromatex et al., 18117
Rosti (Minden) Inc., 47246
Rugged Sportswear, 2455
Southern Oregon Log Scaling and Grading Bureau, 30950
Southern Webbing Mills, Inc., et al., 23733
Spectrum Control, Inc., et al., 44379
Summit Timber Co., 53253, 65221
Taylor Lumber & Treating, 59821
Telect Co. et al., 34265
Texler Co. et al., 28555
Thomaston Mills, Inc., 65230
TNS Mills, Inc., 59821
Tower Automotive, 45696, 45697
Trane Co., 9610
Triple-O, Inc., 53259
Troy Laminating & Coating, Inc., et al., 30946
Trumark, Inc., et al., 58170
Twist Drill Co., 56709
Tyco Electronics, 15894, 66433
U.S. Forest Industries, Inc., 20161
Unico et al., 66428
Unilever-Bestfoods, Lipton, 22266
United States Leather, Lackawanna Leather, 7509
United States Sugar Corp., 9611
VF Imagewear (West), Inc., 28931
VF Imagewear East, 52788
Wackenhut Security, 56129
Warm Springs Forest Products Industries, 28557
Welcast Plastics, 59821
Weyerhaeuser Co. et al., 35462
Wilkins Industries, Inc., 56715
Willamette Industries, Inc., 53253
Wing Industries et al., 13085
Winona, Inc., 47246
York International Corp., 63267
York International Corp. et al., 15895
Organization, functions, and authority delegations:
Trade Adjustment Assistance Program; certifying officers designation, 29593
Senior Community Service Employment Program; comments on Older Americans Act 2000 Amendments, 15596
Trade Act of 1974; implementation:
Trade adjustment assistance program; designation of certifying officers, 28203
Unemployment compensation for ex-servicemembers:
Remuneration schedules, 10035, 46820
Workforce Investment Act; implementation:
Lower living standard income level determination, 23737
One-Stop service delivery system; resource sharing and cost allocation methodologies, 29638

Employment Standards Administration

See Wage and Hour Division

RULES

Fair Labor Standards Act:
Domestic service; companionship services exemption, 5481

PROPOSED RULES

Fair Labor Standards Act:
Domestic service; companionship services exemption, 20411

NOTICES

Agency information collection activities:
Proposed collection; comment request, 2940, 11602, 16068, 19986, 28203, 28557, 32847, 34268, 37492, 38029, 44647, 44648, 51477, 53634, 55205, 57487, 65512, 65513, 65996, 67318, 67319, 67367
Minimum wages for Federal and federally-assisted construction; general wage determination decisions, 1157, 2942, 5519, 7943, 8811, 9723, 10747, 11332, 13090, 14216, 15279, 16298, 17446, 18311, 19234, 20335, 21184, 22602, 24153, 27695, 28931, 29838, 30951, 32646, 33577, 34718, 35670, 36803, 38030, 39207, 40730, 42241, 43272, 44649, 46033, 46820, 47928, 48717, 49701, 51072, 52153, 53259, 54288, 55700, 56715, 57739, 58754, 59822, 63564, 64884, 65996, 67319
Reports and guidance documents; availability, etc.:
Federal contractors and subcontractors; employee rights concerning union dues or fees payment, 19988

Energy Department

See Bonneville Power Administration
See Energy Efficiency and Renewable Energy Office
See Energy Information Administration
See Federal Energy Regulatory Commission
See Hearings and Appeals Office, Energy Department
See Southeastern Power Administration
See Southwestern Power Administration
See Western Area Power Administration

RULES

Acquisition regulations:
Contractor legal management requirements, 4616
Effective date confirmed, 19717
Effective date delay, 8746
Assistance regulations:
Determination that noncompetitive award is in public interest; approval authority change, 34783
Classified matter or special nuclear material; access eligibility; determination criteria and procedures, 47061
Energy conservation:
Alternative fuel transportation program—Biodiesel fuel use credit, 21851
Nondiscrimination on basis of sex in federally assisted education programs or activities; Federal financial assistance covered by Title IX, 4627, 18721
Effective date delay, 8747
Nuclear safety management; contractor- and government-operated nuclear facilities, 1810
Effective date confirmed, 19717
Effective date delay, 8746
Nuclear waste repositories:
Yucca Mountain Site, NV; suitability guidelines, 57298
Whistleblower protection:
Security requirements for protected disclosures under National Defense Authorization Act, 4639, 54643
Effective date confirmed, 23833
Effective date delay, 8747

PROPOSED RULES

Acquisition regulations:
Conditional payment of fees, profit, and other incentives, 8560, 13473
Grants and agreements with for-profit organizations; inquiry, 23197
Physicians panel determinations on worker requests for assistance in filing for State workers' compensation benefits; guidelines, 46742
Hearing, 53130
Public hearing rescheduled, 48630
Privacy Act; implementation, 32272
Research misconduct; Federal policy; agency implementation; meetings, 19900
Semi-annual agenda, 25366, 61536
Correction, 60246

NOTICES

Agency information collection activities:
Proposed collection; comment request, 8574, 35946
Submission for OMB review; comment request, 17541, 27635, 45975, 56662, 57048, 64220
Atomic energy agreements; subsequent arrangements, 8949, 28892, 29096, 39154, 48435, 54761
Committees; establishment, renewal, termination, etc.:
Basic Energy Sciences Advisory Board, 6597
Biological and Environmental Research Advisory Committee, 63527
Fusion Energy Sciences Advisory Committee, 56289
High Energy Physics Advisory Panel, 6598
National Coal Council, 56089
National Nuclear Security Administration Advisory Committee, 29097
National Petroleum Council, 56090

Defense Nuclear Facilities Safety Board recommendations:
Savannah River Site, SC; high-level waste management, 32797
Electricity export and import authorizations, permits, etc.:
AES NewEnergy, Inc., 43578
Allegheny Energy Supply Co., LLC, 21747
American Electric Power Service Corp., 19923, 19924
Aquila Energy Marketing Corp., 37952
Aquila Energy Marketing Corp. et al., 53406
Aroostook Valley Electric Co., 29563
Cargill-Alliant, LLC, 20972
Coral Canada US Inc., 50628
Coral Power, L.L.C., 35948
Energia de Baja California, 47458
Engage Energy America, LLC, 50629
Exelon Generation Co., LLC, 47459
IDACORP Energy, L.P., 37461
Idaho Power Co., 12504
Minnesota Power, Inc., 18758
Mirant Americas Energy Marketing, L.P., 44125
New York Independent System Operator, Inc., 59784
OGE Energy Resources, Inc., 11008
PG&E Energy Trading-Power, L.P., 54762
Powerex Corp., 35948
PPL EnergyPlus, LLC, 47460
PSEG Energy Resources & Trade LLC, 50630
San Diego Gas & Electric Co., 12504
Sempra Energy Resources, 21748
Tenaska Power Services Co., 35949
TransAlta Energy Marketing U.S. Inc., 35949
Western Systems Power Pool, 59007
Williams Energy Marketing & Trading Co., 39308
Energy Employees Occupational Illness Compensation Act; list of covered facilities, 4003, 31218
Environmental statements; availability, etc.:
Expanded civilian nuclear energy research and development and isotope production missions in U.S.; Fast Flux Test Facility role, 7877
Kentucky Pioneer Integrated Gasification Combined Cycle Demonstration Project, Trapp, KY, 59237
Lawrence Livermore National Laboratory, CA; National Ignition Facility Project-Specific Analysis Portion, 11568
National Ignition Facility, 18078
National Nuclear Security Administration; Technical Area 18 capabilities and materials relocation, 43579
Nuclear materials interim management, 55166
Oak Ridge Reservation, TN; transportation of low-level radioactive waste to off-site treatment or disposal facilities, 64406
Oak Ridge Y-12 Plant, TN, 1330, 56663
Rocky Flats Environmental Technology Site, CO; plutonium residues and scrub alloy storage management, 4803
Savannah River Site, SC—
Interim management of nuclear materials, 7888
Low-level radioactive waste and mixed hazardous and low-level radioactive waste; treatment and disposal, 34431
Salt processing alternatives, 52752
Waste Management Program; transuranic waste treatment and storage, 38646
Yucca Mountain; NV; spent nuclear fuel and high-level radioactive waste disposal; geologic repository, 22540, 33534, 34623
Environmental statements; notice of intent:
Depleted uranium hexafluoride conversion facilities; construction, operation, and decontamination/decommissioning; Portsmouth, OH and Paducah, KY, 23010
Los Alamos National Laboratory Technical Area 18 Missions, NM; relocation, 8102
Nevada Test Site, NV; wind farm, 38648
Portsmouth, OH and Paducah, KY; depleted uranium hexafluoride conversion facilities; construction, operation, and decontainment/decommissioning, 48123
Scrap metals disposition; public scoping meetings, 36562, 46613, 50175
Tucson Electric Power Co., 35950, 39154
Western New York Nuclear Service Center; West Valley Demonstration Project and facilities closure or long-term management, 16447
West Valley Demonstration Project and Western New York Nuclear Service Center; decommissioning and/or long-term stewardship, 56090
Federal Financial Assistance Management Improvement Act of 1999; implementation plan of action; comment request, 4584
Floodplain and wetlands protection; environmental review determinations; availability, etc.:
Argonne National Laboratory-East, IL, 35779
Baja California Power, Inc., and Sempra Energy Resources, 46440
Enron North America Corp., 46441
Los Alamos National Laboratory, NM; wildfire hazard reduction and forest health improvement program projects, 34624, 38419
Northern States Power Co., 39309
Portsmouth Gaseous Diffusion Plant, OH; Reindustrialization Program, 64963
San Diego Gas & Electric Co., 46441
Shiprock, NM, Uranium Mill Tailings Remedial Action Site; ground water remediation activities, 16451
Grants and cooperative agreements; availability, etc.:
Active uranium and thorium processing sites; remedial action costs reimbursement, 1650
Advanced Detector Research Program, 35231
Advanced University Reciprocating Engine Program, 20141
Albert Einstein Distinguished Educator Fellowship Program, 66890
Aluminum Industry of the Future Program; University-Industry Partnerships, 56547
Atmospheric Radiation Measurement Program, 10672
Basic Energy Sciences Program et al., 65682
Biological systems; advanced modeling and simulation, 7890
Biomass research and development; advance biomass power generation technologies, 15701
Cancer and other infectious diseases; accelerator and/or reactor production of Ac-225/Bi-213 generators for use in diagnosis and therapy, 20794
Chemicals Industry of Future, 48435
Climate Change Prediction Program, 102
Cooperative Automative Research for Advanced Technologies Program, 21749
Development of Technologies and Capabilities for Developing Coal, Oil, and Gas Energy Resources, 59583
Domestic aluminum industry; cost-shared research and technologies development, 9562
Ecosystem Research Program, 27636
Emerging technology development, 41010
Energy Biosciences Program, 356
Environmental Management Science Program, 3559, 3564
Forest Products Visions of the Future, 64964
Gas Storage Program, 13514
Historically black colleges and universities and other minority institutions; support of advanced fossil resource utilization research, 9562
Industrial Materials for Future Program, 22543, 23239
Integrated Assessment of Global Climate Change Program, 9304
Low-cost prototype inverters competition (2003 Future Energy Challenge); participants solicitation, 54762
Low Dose Radiation Research Program, 1650, 7894
Low-permeability formations; improved gas recovery, 17164
Magnetic fusion energy sciences experiments; diagnostic systems development, 20442
Microbial Cell Project, 7475
Microbial Genome Program and Genomes to Life Program, 66891
Nanoscale science, engineering, and technology, 52756
National Energy Technology Laboratory—
Black Liquor/Biomass Gasification Technology Support Research and Development, 58721
U.S. colleges and universities advanced coal research, 58716
New nuclear power plants deployment in United States; potential sites study, 45019
Nonproliferation and National Security University Research Initiative, 27082
Nuclear Energy Research Initiative, 59412
Nuclear Engineering Education Research Program, 47644
Ocean Carbon Sequestration Research Program, 65940
Off-highway vehicles, including construction, agriculture, and mining equipment; energy efficiency increase, emissions reduction, etc., 38650
Oil industry; preferred upstream management practices; identification and demonstration, 32611
Outstanding Junior Investigator Program—
High energy physics, 45847
Nuclear physics, 45846
Pantex Plant, Amarillo, TX; medical surveillance support for former DOE workers, 6591
Petroleum Industry of the Future, 45847
Petroleum technologies applications on Native American and Alaskan Native Corporation properties for benefit of entire Tribe/Native Corporation, 63381
Plant/Crop-Based Renewable Resources 2020; Technology Roadmap, 8103
Plasma and fusion science; theoretical research, 17165
Plasma Physics Junior Faculty Development Program, 51931
Sciences and engineering training for Native Americans, African Americans, Hispanic Americans, Asian-Pacific Americans, women, and disabled students, etc., 19925
Scientific Discovery Through Advanced Computing Program—
Advanced Computational Research in Fusion Science, 357
Computational Chemistry, 2413
High Energy and Nuclear Physics Research, 6593

Solid State Energy Conversion Alliance Core Technology Program, 63686
State energy efficiency and renewable energy activities, 29785
Stewardship Science Academic Alliances Program, 45295, 63686
Supporting Science and Enabling Technologies for Clean Fuels Program, 8103
Technology Development with Independents Program, 12931
U.S. collegiate solar car race competitions; event organizer, 27082
University Reactor Instrumentation Program, 50176
University Research for Geothermal Program, 63528
Various programs; deadline extensions, 36760
Meetings:
Advanced Scientific Computing Advisory Committee, 19757, 51648
Alternative Technologies to Incineration Stakeholder Forum, 55647
Basic Energy Sciences Advisory Committee, 9307, 36263, 54506
Biological and Environmental Research Advisory Committee, 19160
Competitive Solicitation Program; peer review, 48127
DOE/NSF Nuclear Science Advisory Committee, 1653, 35232
Environmental Management Advisory Board, 16452, 28736, 46442, 48863
Environmental Management Site-Specific Advisory Board—
Chairs, 4806, 42207, 65185
Fernald Site, OH, 6597, 11282, 16451, 22222, 30440, 35232, 56289, 65685
Hanford Site, WA, 782, 15107, 23686, 41215, 50422, 57951
Idaho National Engineering and Environmental Laboratory, ID, 1653, 10013, 20645, 33534, 41216, 53592, 64221
Los Alamos National Laboratory, NM, 782, 9307, 15108, 16907, 18457, 26844, 31624, 35233, 47644, 55171, 65942
Nevada Test Site, NV, 11283, 15702, 20443, 49008, 53999, 65685
Oak Ridge Reservation, TN, 7478, 13062, 16453, 20444, 28450, 33671, 37661, 41215, 49372, 53999, 57431, 64222
Paducah Gaseous Diffusion Plant, KY, 8104, 13312, 16453, 21131, 29303, 34433, 39507, 45669, 50422, 54507, 64221
Pantex Plant, TX, 9308, 10014, 15107, 19758, 20646, 31898, 36263, 39507, 42206, 44337, 51415, 56664
Rocky Flats, CO, 4805, 10014, 15703, 19758, 28450, 33671, 37662, 39506, 44338, 49008, 52599, 57430, 65184
Savannah River Site, SC, 17167, 34434, 50421, 65184
Fire Safety and Preparedness Commission, 783, 17693
Fusion Energy Sciences Advisory Committee, 9308, 20646, 37462
High Energy Physics Advisory Panel, 9309, 30441, 51932, 65942
Hydrogen Technical Advisory Panel, 10278, 17541, 52757
International Energy Agency Industry Advisory Board, 14561, 30441, 57048
Methane Hydrate Advisory Committee, 19759
National Coal Council, 15413, 17542, 51932
National Nuclear Security Administration Advisory Committee, 31624, 39738, 51933
National Petroleum Council, 27495
National Transmission Grid Study 2001; public workshops, 47460
Nuclear Energy Research Advisory Committee, 17168, 52749
Photovoltaic Program; peer review, 37218
Secretary of Energy Advisory Board, 1113
Worker Advocacy Advisory Committee, 10015, 18457, 34434, 41217
Natural gas exportation and importation:
BG LNG Services, Inc., et al., 57951
Chinook Pipeline Co. et al., 4807
El Paso Global Gas (Cayman) Co. et al., 51934
Energia Azteca X, S. de R.L. de C.V., 28450
H.Q. Energy Services (U.S.) Inc., 46442
H.Q. Energy Services (U.S.) Inc. et al., 28451
Mexicana De Cobre, S.A. DE C.V., et al., 43580
Mirant Americas Energy Marketing, L.P., et al., 31898
Pan-Alberta Gas (U.S.) Inc. et al., 36761
ProGas U.S.A., Inc., et al., 19161
San Diego Gas & Electric Co. et al., 64964
Shell NA LNG, Inc., et al., 15228
Sierra Production Co., 44126
Tractebel LNG North America Service Corp. et al., 48436
Transco Energy Marketing Co. et al., 10675
Nuclear classification and declassification:
Separation of isotopes by laser excitation (SILEX) process; privately generated restricted data classification, 33954
Patent licenses; non-exclusive, exclusive, or partially exclusive:
PhA Environmental Restoration Corp., 1331
Woodward Industrial Controls, 67236
Powerplant and industrial fuel use; new electric powerplant coal capability:
Self-certification filings—
Augusta Energy, LLC, et al., 29937
CPV Pierce, Ltd., et al., 35952
GenPower Earley LLC et al., 19925
GenPower McIntosh, LLC, et al., 14366
Goldendale Energy, Inc., et al., 26845
Magnolia Energy LP, 8105
Pierce Power, LLC, et al., 44606
Wise County Power, LLC, et al., 11009
Presidential permit applications:
Baja California Power, Inc., 16044
Enron Canada Corp., 35953
Enron North America Corp., 34178
GenPower New York, L.L.C., 50174
Maestros Group L.L.P., 34625
Northern States Power Co., 9826
Public Service Co. of New Mexico, 27638
Sempra Energy Resources, 16045
Privacy Act:
Systems of records, 27300
Radioactive waste:
Yucca Mountain, NV—
Site recommendation consideration; hearings, etc., 43850, 46210, 47644, 49372, 50176, 50423, 51027, 52900, 58460, 59238
Site recommendation consideration; suggested topics; comment request, 45845
Site recommendation consideration; supplemental public comment period, 57049, 59238
Radiological condition certification:
B&T Metals Site, Columbus, OH, 33954
Baker Brothers Site, OH, and Ottawa Lake vicinity property, MI, 45019
New Brunswick Site, New Brunswick, NJ, 48863
Reports and guidance documents; availability, etc.:
Approach for developing web accessible catalog of dose and risk models and their capabilities, 11010
Long-Term Stewardship Study, 56664
Multi-Agency Radiological Laboratory Analytical Protocols Manual, 45972
Public participation policy, 7898
Small modular nuclear power units deployment study; report to Congress; information request, 12505
Yucca Mountain, NV; science and engineering report, 23013
Senior Executive Service:
Performance Review Board; membership, 56289, 56291

Energy Efficiency and Renewable Energy Office

RULES
Consumer products; energy conservation program:
Electric refrigerator; definition, 57845
Energy conservation standards—
Central air conditioners and heat pumps, 7170, 8745, 11635, 20191
Clothes washers, 3314, 8744, 19714
Water heaters, 4474, 8745, 19714
Test procedures—
Dishwashers, 65091
Energy conservation:
Alternative fuel transportation program—
Biodiesel fuel use credit, 2207, 8746
Commercial and industrial equipment; energy efficiency program—
Commercial heating, air conditioning, and water heating equipment; efficiency standards, 3336, 8745, 27853
Electric motor manufacturers; energy efficiency standards; compliance certification, 56604
Weatherization Assistance Program for Low-Income Persons, 58364
PROPOSED RULES
Consumer products; energy conservation program:
Energy conservation standards—
Central air conditioners and heat pumps, 38822, 45189, 49325
Commercial unitary air conditioners and heat pumps, 43123, 49325
Residential furnaces and boilers, 32914
Test procedures—
Central air conditioners and heat pumps, 6768, 15203, 36960
Energy conservation:
Commercial and industrial equipment; energy efficiency program—
Underwriters Laboratories Inc.; electric motor efficiency; classification petition, 50355
Consumer products and commercial and industrial equipment; energy conservation program; meeting, 45188, 53554
NOTICES
Building energy standards program; energy efficiency improvements in 1998/2000 International Energy Conservation Codes for residential buildings
Determinations; State certification requirements, 1964
Committees; establishment, renewal, termination, etc.:
Electricity Advisory Board, 29303
Consumer products; energy conservation program:
Electrolux Home Products; waiver from refrigerator test procedure, 40689
Representative average unit costs of energy sources—
Electricity, natural gas, heating oil, propane, and kerosene, 13917

Environmental statements; availability, etc.:
Clothes washers; energy conservation standard, 3334
Residential central air conditioners and heat pumps, 7201
Federal energy management program; Federal purchasing of energy-efficient standby power devices, 67517
Financial assistance rules:
Objective merit review of discretionary financial assistance applications, 65686
Grants and cooperative agreements; availability, etc.:
Conversion of Biomass to Fuels and Chemicals; Innovative Technologies, 10675
Energy efficiency; research, development, and demonstration; State cooperative programs, 21129
Geothermal power plants; economic viability and long-term sustainability of operation; enhancement, 43245
Hydrogen Program, 8105
Hydrogen Technical Analysis, 10676
Superconductivity Partnership Initiative Program, 10676
Meetings:
Biomass Research and Development Technical Advisory Committee, 15703, 26846, 55172
Federal Energy Management Advisory Committee, 3571, 18759, 26846, 29786, 45669, 54507
Federal Energy Management Program; Federal purchasing of energy-efficient standby power devices, 50177
National energy policy, 31224, 32943
State Energy Advisory Board, 17694, 32943, 51416

Energy Information Administration

NOTICES

Agency information collection activities:
Proposed collection; comment request, 1654, 9072, 13515, 14562, 14564, 29097, 39032, 43581, 47189
Submission for OMB review; comment request, 12506, 13918, 13919, 39309, 47192, 48526, 56292, 63687, 65185
Meetings:
American Statistical Association Committee on Energy Statistics, 17694, 51649

Engineers Corps

RULES

Danger zones and restricted areas:
New River, NC; U.S. Marine Corps waterborne refueling training operation in Morgan Bay sector, 15799
Navigation regulations:
St. Mary's Falls Canal and Locks, MI; use, administration, and navigation, 30063
Correction, 31277
Permits for discharges of dredged or fill material into U.S. waters:
Regulatory definition, 4550
Effective date delay, 10367, 10371

PROPOSED RULES

Danger zones and restricted areas:
Elizabeth River, Craney Island Refueling Station—
Craney Island, VA, 28818
Lambert's Bend, VA, 28818
Fort Eustis, VA; enhanced security around vessels moored in Skiffes Creek vicinity, 42477
Glenn L. Martin State Airport, Frog Mortar Creek, Middle River, MD, 42478
Hampton Roads and Willoughby Bay, VA; Norfolk Naval Base, 28819
Little Creek Harbor, VA; Little Creek Amphibious Base, 28820
Naval Air Station Whidbey Island, WA; Crescent Harbor, Saratoga Passage, 42475
Naval Station Everett, WA, 42477
Navigation regulations:
St. Marys Falls Canal and Soo Locks, MI; administration and navigation, 7436

NOTICES

Environmental statements; availability, etc.:
Chickamauga Lock Project, Hamilton County, TN, 64962
Douglas and Saunders Counties, NE; Platte West water production facilities, 13713
Heber Springs, AR; Greers Ferry Lake shoreline management plan, 57428, 59050
Los Angeles County, CA; Pier J South Maine Terminal Expansion Project, 29557
Missouri River Master Water Control Manual; review and update, 45287
Nationwide Permit Program, 39499, 47457
Pine Flat Dam, CA; Fish and Wildlife Habitat Restoration Investigation, 36758
Pocahontas County, WV; Marlinton Local Protection Project, 55643
San Diego County, CA; Encinitas/Solana Beach shoreline protection and San Elijo Lagoon environmental restoration feasibility study, 48433
South Dakota; Title VI land transfer, 39030, 58459
Tampa Harbor Navigation Project, FL, 29557
Environmental statements; notice of intent:
Benny's Bay, Mississippi River Delta, LA: ecosystem restoration analysis, 65681
Calcasieu Lock, LA; feasibility study, 16190
Central and Southern Florida project; drought water management operations, 39031
Clear Creek, TX; flood damage reduction, 23238
Cook County, IL; Upper Des Plaines River; flood control measures, 33533
Corpus Christi, TX; Packery Channel-North Padre Island storm damage reduction and environmental restoration project, 23238
Douglas County, KS; South Lawrence Trafficway/K-10 Highway Extension Project, 41211, 42586
Everglades National Park, FL; modified water deliveries, 1960
Hamilton Army Airfield, CA; wetland restoration project, 59782
Hamilton County, TN; Chickamauga Lock Project, 42639
Hampton Roads, VA; Craney Island Dredged Material Management Area expansion, 13055
Harrison County, MS; Royal D'Iberville Casino and Hotel, 58459
Hudson River at Athens, NY; New York Navigation Channel Project; feasibility phase, 13055
Huntington Beach Bluff-Top storm damage reduction, CA, 20638
Illinois River, IL; Ecosystem Restoration Feasibility Report, 10670
Jacksonville District et al., FL; C-7 (North Dade) canal general reevaluation report, 49942
Kansas City, MO and KS; flood damage reduction study, 1960
King Cove to Cold Bay Transportation Access Project, AK, 10671
Lake Oahe, Lake Francis Case, and Lewis and Clark Lake, SD; recreation areas leased to South Dakota, 8780
Lake Sidney Lanier, GA; operation and maintenance, 20639
Las Americas Transshipment Port Complex, PR, 45288
Lee and Bastrop Counties, TX; Three Oaks Surface Lignite Mine; construction and operation, 37660
Los Angeles County, CA; Pier J South Marine Terminal expansion, 7471
Lower Colorado River Basin and associated tributaries, TX; flood damage reduction, ecosystem restoration, and recreation, 39499
Maricopa County, AZ; Va Shly'ay Akimel Salt River Restoration Project, 55644
Miami Harbor, Dade County, FL; navigation improvements, 45290
Middlesex, Somerset, and Union Counties, NJ; Green Brook flood control project, 1961
Missouri River Fish and Wildlife Mitigation Project, IA, NE, KS, and MO, 55644
Morro Bay, CA; Morro Bay Estuary Feasibility Study, 53590
New Orleans, LA; Mississippi River-Gulf Outlet; reevaluation study, 41212
Orange County, CA; San Diego Creek Watershed, 39500
Pajaro River, Santa Cruz and Monterey Counties, CA; flood damage reduction activities, 30894
Palm Beach, FL; Phipps Ocean Park Beach Restoration Project, 45291
Phoenix, AZ; Rio Salado Oeste Feasibility Study, 45292
Pima County, AZ—
El Rio Antiguo, Rillito River; feasibility study, 56660
Tres Rios del Norte study area, 52396
Port Everglades, Broward Co., FL; navigation improvements feasibility study, 16191
San Diego, CA; controlled access tollway between Otay Mesa and Spring Valley (State Route 125 South), 11007
San Juan Creek and western San Mateo Creek Watersheds, CA, 20135
Santa Clara County, CA—
Berryessa Creek watershed study, 52396
Llagas Creek Flood Control Project, 41212, 42586
Santa Cruz County, CA; East Cliff Drive Bluff Stabilization and Parkway Project, 17412
South Dakota; Federal lands transfer, 11008
South Shore, Staten Island, NY; beach erosion control and storm damage protection feasibility study, 8573
Stanislaus County, CA; flood damage reduction investigation, 13056
St Johns Bayou and New Madrid Floodway Project, MO, 18230
Sutter County, CA; feasibility study, 47458
Tucson, AZ; Santa Cruz River, 18231
Unalaska, AK; navigation improvements, 59784
Upper Columbia Basin, MT and WA; flood control and fish operations at Libby, Hungry Horse, and Grand Coulee Dams, 49943
Harbor Maintenance Trust Fund status; annual report to Congress, 15851
Meetings:
Chief of Engineers Environmental Advisory Board, 17412, 52597
Coastal Engineering Research Board, 35413
Estuary Habitat Restoration Council, 52899

Inland Waterways Users Board, 13713, 30894, 54760
Ohio River Main Stem Systems; navigation investment strategies; cumulative effects assessment; citizen input solicitation, 33952
Nationwide permits (NWPs); issuance, reissuance, and modifications; comment request, 42070, 43961, 48665
Hearing cancelled due to attacks on World Trade Center and Pentagon, 48121
Patent licenses; non-exclusive, exclusive, or partially exclusive:
Camtek Construction Products Corp., 46781
Oceaneering, Advanced Technologies Group, 39501
W.F. Baird & Associates; concrete armor unit to protect coastal and hydraulic structures and shorelines; various countries, 20640, 32609, 39502

Engraving and Printing Bureau

NOTICES

Agency information collection activities:
Proposed collection; comment request, 19832
Privacy Act:
Systems of records, 33299

Environmental Protection Agency

RULES

Acquisition regulations:
Administrative amendments, 28673
Notice to Proceed; letter contract to carry out emergency response actions, 12897, 39456
Air pollutants, hazardous; national emission standards:
Boat manufacturing facilities, 44218
Correction, 50504
Ferroalloys production; ferromanganese and silicomanganese, 16007
Generic maximum achievable control technology standards; surge control and bottoms receiver vessels, 55844
Hazardous waste combustors, 24270, 35087, 63313
Partially withdrawn, 52361
Kraft, soda, sulfite, and stand-alone semichemical pulp mills; chemical recovery combustion sources; technical corrections, 27591
Correction, 41086
Natural gas transmission and storage facilities; technical correction, 49299
Nutritional yeast manufacturing facilities, 27876
Off-site waste and recovery operations; technical corrections, 1263
Oil and natural gas production and natural gas transmission and storage; technical correction, 34548
Pesticide active ingredient production, 58393, 58396
Petroleum refinery sources, new and existing; correction, 28840
Pharmaceuticals production, 40121
Phosphoric acid manufacturing and phosphate fertilizers production plants, 65072
Polymers and resins—
Compliance date (Group IV); indefinite stay, 11233
Compliance dates (Group IV); extension, 11543
New equipment leak analysis (Group IV), 40903
Polymers manufacturing industry (Groups I and IV), 36924
Publicly owned treatment works; correction, 16140
Pulp and paper production—
Correction, 24268
Kraft, soda, sulfite, and stand-alone semichemical pulp mills; chemical recovery combustion sources, 3180
Sterilization facilities; ethylene oxide emissions standards, 55577
Synthetic organic chemical manufacturing industry and other processes subject to equipment leaks negotiated regulation, 6921
Vegetable oil production; solvent extraction, 19006
Washington; perchloroethylene dry cleaning facilities, 14320
Air pollution; standards of performance for new stationary sources:
Commercial and industrial solid waste incineration units; correction, 16605
Electric utility and industrial-commercial-institutional steam generating units, 18546, 42608
Partial withdrawal, 31177
Industrial-commercial-institutional steam generating units, 49830
Large municipal waste combustors; emission guidelines, etc., 36473, 57824
Opacity continuous emission monitoring system equipment; effective date delay, 9034
Testing and monitoring provisions; amendments, 44978
Air pollution control:
Acid rain program—
Permits rule revision; industrial utility-units exemption removed, 12974
Federal operating permits programs; compliance certification requirements, 12872, 55883
State operating permits programs—
Alabama, 54444
Alaska, 38940, 48357, 63184
Arizona, 63166, 63175
California, 63503
Compliance certification requirements, 12872, 55883
Delaware, 50321
District of Columbia, 52538, 58952, 62954
Florida, 49837
Hawaii, 62945
Idaho, 50574
Illinois, 62946
Indiana, 62969
Kentucky, 54953
Maine, 52874
Massachusetts, 49541
Michigan, 62949
Minnesota, 62967
Nevada, 63188
New Hampshire, 48806
New Jersey, 63168
New York, 63180
North Carolina, 45941
Oklahoma, 63170
Pennsylvania, 55112
Rhode Island, 49839
Tennessee, 15635, 24061, 56996
Texas, 63318
Vermont, 59535
Virginia, 51581, 58400, 62961
Washington, 16, 17512, 42439
West Virginia, 50325, 51318
Wisconsin, 62951
Air pollution control; locomotives and locomotive engines:
Equations, etc.; CFR correction, 58953
Republication, 59602
Air pollution control; new motor vehicles and engines:
CAP 2000, heavy duty gasoline, and on-board diagnostics for vehicle inspection and maintenance programs; Ethyl Corp. reconsideration petitions denied, 45777
Heavy-duty engine and vehicle standards and highway diesel fuel; sulfur control requirements, 5002
Motor vehicle inspection/maintenance (I/M) program requirements; on-board diagnostic checks, 18156
Tier 2/gasoline sulfur regulations, 19296
Air programs:
Ambient air quality standards, national—
Spokane, WA; nonattainment area, 44060
Weirton, WV; nonattainment area, 27034
Continuous emissions monitoring; CFR correction, 31842
Fuels and fuel additives—
California gasoline; enforcement exemptions; CFR correction, 66769
Colorado; Federal gasoline Reid Vapor Pressure volatility standard for 2001; approval of petition to relax, 28808
Composition of additives certified under Gasoline Deposit Control Program; variability requirements revisions, 55885
Conventional gasoline antidumping requirements; American Samoa exemption petition; effective date delay, 8089
Hazardous air pollutants from mobile sources; emissions control, 17230
Motorcycle fuel inlet restrictor exemption; gasoline containing lead or lead additives; prohibition for highway use, 54955
Reformulated gasoline adjustment, 37156
Reformulated and conventional gasoline; standards and requirements modifications, 67098
Interstate ozone transport reduction; findings of significant contribution and Section 126 rulemaking petitions—
Federal Nitrogen Oxides Budget Trading Program; revision, 48567
Outer Continental Shelf regulations—
Alaska; consistency update, 12982, 53533
Permits regulation; CFR correction, 42761
State operating permits programs—
Interim approval requirements, 27008
Major source definition change, 59161
Stratospheric ozone protection—
Essential use allowances; allocation, 1462
Laboratory essential uses; de minimis exemption, 14760
Methyl bromide; quarantine and preshipment applications; exemptions, 37752
Nonessential products ban; reconsideration, 57512
Ozone-depleting substances; substitutes list, 28379
Significant New Alternatives Policy Program; correction, 13655
Air programs; approval and promulgation; State plans for designated facilities and pollutants:
California, 48355
Illinois, 59711
Iowa, 64151, 64152
Kansas, 65448
Missouri, 52060
New York, 23851, 41146
Pennsylvania, 43509
Puerto Rico, 54715
Rhode Island, 21092
South Carolina, 22927, 35546, 48564
Texas, 49834
Various States, 46960, 67096
Vermont, 52534, 63938

West Virginia, 28375
Air programs; State authority delegations:
Arizona, 57668
Colorado, 13438, 17599
Delaware, 30818, 50116
District of Columbia, 66321
Iowa, 50110
Missouri, 50110
Nebraska, 50110
New Hampshire, 27032
New Jersey, 35083
Ohio, 36173
Oklahoma, 1584
Pennsylvania, 47579
South Carolina, 16606
Tennessee, 12871
Washington, 48211
Air quality implementation plans:
Interstate ozone transport reduction—
Nitrogen Oxides State Implementation Plan Call; electric generating units; seasonal heat input growth rates; response to remands in court cases, 40609, 47887
Air quality implementation plans; approval and promulgation; various States:
Alabama, 36919, 56218, 56223
Alaska, 28836, 33027
Arizona, 730, 21675, 27871, 28666, 30815, 33029, 38565, 42123, 48087, 49293, 51869, 59699
Arkansas, 51312
California, 17078, 20084, 20086, 21875, 28056, 28666, 30815, 31554, 33177, 36170, 37151, 37154, 37587, 38561, 38939, 40898, 42126, 42956, 43483, 44973, 44974, 47392, 47578, 48340, 49295, 50319, 51566, 51568, 51574, 51576, 51578, 53340, 57387, 57666
CFR correction, 66769
Colorado, 32556, 34114, 34994, 35374, 47083, 47086, 48561, 55102, 64751
Connecticut, 634, 16135, 63311, 63921
Delaware, 9209, 27459, 32231, 54598
District of Columbia, 586, 9769, 23612, 55099
Florida, 40137
Georgia, 35906
Idaho, 18873, 19722
Illinois, 9206, 21096, 32769, 33996, 52343, 56449, 56454, 56904, 59702, 59704, 64146
Indiana, 29489, 29493, 31550, 37418, 47887, 49297, 56465, 56944, 59708
Kansas, 64148
Kentucky, 23615, 43488, 53658, 53662, 53665, 53686
Louisiana, 29491, 66317
Maine, 1871
Maryland, 586, 1866, 9522, 9764, 9766, 9769, 22924, 28054, 28058, 35546, 37914, 43485, 46379, 46727, 48209, 49108, 54578, 54522, 54666, 56220, 56222, 57395
Massachusetts, 666, 14318
Michigan, 40895
Minnesota, 14087, 17466, 31545
Missouri, 16137, 17811, 18198, 27028, 29705, 33996, 37904, 37906, 37916, 40901, 42605, 44303, 52359, 57389, 59706
Montana, 31548, 32545, 32760, 32767, 33740, 36035, 42425, 42427, 48561, 55097, 55102, 57391, 57882
Nebraska, 20196
Nevada, 1046
New Hampshire, 1868, 39100
New Jersey, 28063, 31544
New York, 22922, 23849, 28059, 48957, 52533
North Carolina, 34117
Ohio, 19721, 31552, 33475, 51570
Oregon, 40616, 48349, 55105
Pennsylvania, 17634, 19724, 19858, 22123, 27875, 33645, 37908, 40891, 41789, 41793, 42123, 42128, 42133, 42136, 42415, 42418, 42756, 43492, 43497, 43502, 43509, 43779, 43783, 43788, 43795, 43796, 44053, 44057, 44528, 44532, 44538, 44544, 44547, 45928, 46933, 46938, 46525, 46953, 47078, 48347, 48348, 48349, 48806, 49107, 49108, 49292, 49293, 49539, 49540, 49541, 50829, 51868, 52044, 52050, 52055, 52317, 52322, 52327, 52333, 52338, 52506, 52511, 52517, 52522, 52527, 52533, 52694, 52695, 52700, 52705, 52711, 52851, 52857, 52862, 52867, 53090, 53094, 54143, 54691, 54698, 54699, 54704, 54710, 54936, 54942, 54947, 55880
CFR correction, 13854
Rhode Island, 9661, 30811
Tennessee, 22125, 45632
Texas, 9203, 15195, 20746, 20927, 26914, 35903, 36913, 36921, 46220, 48796, 49293, 54688, 57160, 57196, 57219, 57223, 57230, 57247, 57252, 57261, 58667
Utah, 14078, 32752, 34743
Various States, 58070
Virginia, 8, 586, 9769, 29495
Washington, 14492
Wisconsin, 42949, 51572, 56447, 56931, 64750
Air quality planning purposes; designation of areas:
Alaska, 36476
Arizona, 29230
California, 40908, 53106, 56476
Colorado, 32556, 34994, 47086, 64751
CFR correction, 19095
Idaho, 44304
Illinois, 15578, 27036, 33996
Indiana, 53665
Kentucky, 53665
Louisiana, 66317
Minnesota, 14087, 17466
Missouri, 15578, 27036, 33996
Nebraska, 20196
Nevada, 1268
Oregon, 38947, 38948, 48349
Pennsylvania, 53094
Tennessee, 22125
Utah, 14078
Washington, 9663, 14492, 48808
Antarctica; nongovernmental activities; environmental impact assessment; assessment and coordination requirements, 63454
Grants and other Federal assistance:
State and local assistance—
Drinking water State revolving funds, 2823
Indian Tribes; environmental program grants, 3782, 9661
State, interstate, and local government agencies; environmental program grants, 1726
Effective date delay, 9202
Hazardous waste:
Identification and listing—
Exclusions, 21877, 24272, 41796, 43054, 62973
Mixture and derived-from rules; treatment, storage, or disposal, 27266, 50332, 60153
Spent catalysts from dual-purpose petroleum hydroprocessing reactors, 35379
Inorganic chemical manufacturing processes identification and listing, newly identified wastes land disposal restrictions, etc., 58258
Load disposal restrictions—
Dupont Environment Treatment; Chambers Works Wastewater Treatment Plant, Deepwater, NJ; wastewater treatment sludge, 33887
Mixed waste; storage, treatment, transportation, and disposal, 27218
Project XL program; site-specific projects—
Autoliv ASP Inc. facility, Promotory, UT, 23617
Buncombe County Landfill, Alexander, NC, 44061
Georgia-Pacific Corp. Facility, Big Island, VA, 16400
US Filter Recovery Services Facility, Roseville, MN, et al., 28066
Weyerhaeuser Co. Flint River Operations, Oglethorpe, GA, 34119, 52537
Yolo County Landfill, Davis, CA, 42441
Solid waste disposal facilities and municipal solid waste landfills; residential lead-based paint waste disposal, 53535, 67108
State underground storage tank program approvals—
Minnesota, 59713
North Carolina, 32564, 32566
Wyoming, 40911
Hazardous waste program authorizations:
California, 49118
District of Columbia, 46961
Florida, 22, 33, 44307
Georgia; effective date delay, 8090
Hawaii, 55115
Idaho, 44071, 50833
Indiana, 733, 53724, 63331
Kentucky, 66340
Louisiana, 23
Maryland, 29712
Missouri, 49841
New Mexico, 42140
New York, 57679
Oklahoma, 28
South Carolina, 43798
Tennessee, 66342
Utah, 58964
Vermont, 42962
Wisconsin, 28397
Organization, functions, and authority delegations:
Agency headquarters; change of official mailing address; technical amendments and corrections, 34374
Permits for discharges of dredged or fill material into U.S. waters:
Regulatory definition, 4550
Effective date delay, 10367
Pesticide programs:
Pesticide products labeling for clarity, etc., 64759
Plant-incorporated protectants (formerly plant-pesticides), 37772
Nucleic acids residues; tolerance requirement exemption, 37817
Sexually compatible plants; residues derived through conventional breeding; tolerance requirement exemption, 37830
Pesticides; tolerances in food, animal feeds, and raw agricultural commodities:
2-propenoic acid, polymer with 2-propenamide, sodium salt, 42761, 42772
Aminoethoxyvinylglycine, 36477, 36481
Aspergillus flavus (AF36), 28383
Avermectin, etc., 37593, 64768
Azoxystrobin, 39659, 48585, 58400
Bacillus thuringiensis Cry1F protein, etc., 30321
Bacillus thuringiensis Cry3Bb1 and Cry2Ab2 protein, 24061

B-D-glucuronidase from Escherichia coli, etc., 42957
Bentazon, 48003
Bifenazate, 34561, 42765
Bifenthrin, 49300
Bispyribac-sodium, 48089
Bromoxynil, 47394
Buprofezin, 46381
Butene, homopolymer, 14326
Carboxin, 9770
Carfentrazone-ethyl, 39640, 39675
Chlorothalonil, 14330, 56233
Clethodim, 14829, 30073, 30325, 47971, 67489
Clomazone, 10196, 39666
Clopyralid, 296, 2308
Coniothyrium minitans strain CON/M/9, -08, 16871
Cyfluthrin, 27463
Cyhalofop-butyl, 49308
Cyprodinil, 33478
Diazinon, etc., 38950
Dichlobenil, etc., 63192
Dicloran; CFR correction, 30334
Diflubenzuron; technical correction, 16143
Dimethylpolysiloxane, 10826
Diuron, etc., 28668
Ethalfluralin, 41446
Ethametsulfuron methyl, 18201
Fenpyroximate, 18561
Fenthion, etc., 50829
Fluazinam, 46729
Fludioxonil, 47403
Flumioxazin, 19870
Fluroxypyr 1-methylheptyl ester, 47964
Fluthiacet-methyl, 65839
Flutolanil, 10817
Forchlorfenuron, 22930
Halosulfuron-methyl, 66333, 66778
Hexythiazox, 19879
Imazamox, 66773
Imazapic, 66325
Imazethapyr, 14846
Imidacloprid, 18554, 56225
Isoxadifen-ethyl, 33179, 40140
L-glutamic acid and gamma aminobutyric acid, 33195
Linear alkyl C12-16 propoxyamine ethoxylate, 57671
Lysophosphatidylethanolamine, 39648
Mefenoxam, 47994
Mesotrione, 33187
Methoxyfenozide, 55585
Methyl anthranilate, 30822
Methyl parathion, 1242
Metolachlor, 19860
Modified acrylic polymers, 53720
Myclobutanil, 298
Paraquat, 48593
Pendimethalin, 11110
Poly (vinyl pyrrolidone), etc., 42776, 51585
Prohexadione calcium, 29705
Propamocarb hydrochloride, 48577
Propiconazole, 19863
Pryriproxyfen, 30065
Pseudomonas chlororaphis (Strain 63-28), 53342
Pymetrozine, 14837, 66786
Pyridaben, 33198
Pyriproxyfen, 14852, 46390
Rhodamine B, 66769
Sethoxydim, 51587, 65450
Sodium thiosulfate, 65850
Spinosad, 1592, 48961
Sucroglycerides, 22128
Sulfentrazone, 39651
Sulfosate, 48601
Tebufenozide, 1875, 33486, 50329
Tepraloxydim, 40141
Thiamethoxam, 28386
Vinyl acetate polymers, 53716
Zeta-cypermethrin and its inactive R-isomers, 47979
Zoxamide and its metabolites, 18725, 49110
Radiation protection programs:
Yucca Mountain, NV; public health and environmental radiation protection standards, 32074
Correction, 38374
Reporting and recordkeeping requirements, 6480, 30806, 34546, 42122
Superfund program:
National oil and hazardous substances contingency plan—
National priorities list update, 10367, 28093, 28096, 28099, 28102, 28106, 32235, 33200, 34849, 35384, 35547, 36946, 38569, 39280, 39284, 40912, 42610, 43806, 44073, 45634, 46533, 47093, 47583, 48969, 55890, 56484, 57685, 57686, 59363, 59716, 64357
Toxic chemical release reporting; community right-to-know—
Chromite ore from Transvaal Region, South Africa, 24066
Lead and lead compounds; lowering of reporting thresholds, 4500, 10585
Toxic substances:
Lead-based paint activities—
Residences and child-occupied facilities; identification of dangerous levels of lead, 1206
Polychlorinated biphenyls (PCBs)—
PCB and PCB-contaminated electrical equipment; reclassification requirements, 17602
PCP waste return from U.S. territories outside U.S. Customs Territory, 17468
Preliminary assessment information reporting—
Pentachlorothiophenol, etc., 38955
Significant new uses—
Polymer of substituted aryl olefin, etc., 63941
Tetrahydrohetero polycycle, etc.; effective date delay, 9211
Water pollution; effluent guidelines for point source categories:
Oil and gas extraction; synthetic-based and other non-aqueous drilling fluids, 6850, 30807
Correction, 33134
Publicly owned treatment works; pretreatment program reinvention pilot projects under Project XL, 50334
Water pollution control:
National Pollutant Discharge Elimination System—
Cooling water intake structures for new facilities, 65256
Water programs:
Oil pollution prevention and response; non-transportation-related facilities; technical correction, 34559
Pollutants analysis test procedures; guidelines—
Mercury; measurement method; technical correction, 32774
Water quality planning and management and National Pollutant Discharge Elimination System program; total maximum daily loads, etc., 53044
Water quality standards—
California; priority toxic pollutants; numeric criteria establishment; correction, 9960
Water supply:
National primary drinking water regulations—
Arsenic; maximum contaminant level goal, etc., 6976, 16134, 28342
Filter Backwash Recycling Rule, 31086
Interim enhanced surface water treatment rule, Stage 1 disinfectants and disinfection byproducts rule, and State primacy requirements; revisions; correction, 3770, 9903
Pollutants analysis; test procedures; guidelines establishment, 3466, 26795
Public water systems; unregulated contaminant monitoring, 46221
National secondary drinking water regulations—
Arsenic; maximum contaminant level goal, etc., 28342
Pollutants analysis; test procedures; guidelines establishment, 3466, 26795
Public water systems; unregulated contaminant monitoring regulation; clarifications and List 2 contaminants analytical methods, 2273
Correction, 27215

PROPOSED RULES

Air pollutants, hazardous; national emission standards:
Asphalt processing and asphalt roofing manufacturing facilities, 58610
Coke ovens: pushing, quenching, and battery stacks, 35326
Ferroalloys production; ferromanganese and silicomanganese, 16024
Flexible polyurethane foam fabrication operations, 41718
Friction materials manufacturing facilities, 50768
General provisions, 16318
Hazardous waste combustors, 35124, 35126, 43142
Hydrochloric acid production facilities, 48174, 57917
Integrated iron and steel manufacturing facilities, 36836
Pesticide active ingredient production, 58425, 58427
Pharmaceuticals production, 40166
Phosphoric acid manufacturing and phosphate fertilizers production plants, 65079
Polymers and resins—
Compliance dates (Group IV); extension, 11550
Reinforced plastic composites production, 40324
Sterilization facilities; ethylene oxide, 13464
Washington; perchloroethylene dry cleaning facilities, 14352
Air pollution; standards of performance for new stationary sources:
Electric utility and industrial-commercial-institutional steam generating units, 18579
Industrial-commercial-institutional steam generating units, 49894
Large municipal waste combustors; emission guidelines, etc., 36547, 57829
Small municipal waste combustion units constructed on or before August 30, 1999; Federal plan requirements, 32484
Testing and monitoring provisions; amendments, 44997, 64176
Air pollution control:
Acid rain program—
Permits rule revision; industrial utility-units exemption removed, 12979
Federal operating permits programs; compliance certification requirements, 12916

State operating permits programs—
Alabama, 45253
Alaska, 38966
Arizona, 46972, 48402, 50136, 52882
California, 53140, 53148, 53151, 53155, 53159, 53163, 53167, 53170, 53174, 53178, 53354
Compliance certification requirements, 12916
Connecticut, 42496
Delaware, 50378
District of Columbia, 52561
Florida, 34901
Hawaii, 52368
Idaho, 42490
Illinois, 53370
Indiana, 39293
Kentucky, 47428
Maine, 52881
Massachusetts, 49579
Michigan, 54737
Minnesota, 54739
Nevada, 51620
New Hampshire, 48851
New Jersey, 53969
New York, 53966
North Carolina, 31575
Pennsylvania, 55144
Rhode Island, 49895
Tennessee, 15680, 24084
Texas, 51895
Vermont, 49577
Virginia, 50375, 51620
Washington, 84
West Virginia, 50379, 51360
Wisconsin, 54734
Wyoming, 85
Air pollution control; new motor vehicles and engines:
Light-duty vehicles and trucks and heavy duty vehicles and engines; on-board diagnostic systems and emission-related repairs, 30830, 40953
Nonroad compression-ignition engines, new and in-use; emissions control—
Diesel emissions standards; Staff Technical Paper availability, 58085
Nonroad large spark ignition engines and recreational engines (marine and land-based); emissions control, 51098, 65164
Correction, 55617
Tier 2/gasoline sulfur regulations, 19312
Air programs:
Ambient air quality standards, national—
Ozone; response to remand, 57268
Spokane, WA; nonattainment area, 27055
Weirton, WV; nonattainment area, 27058
Federal Nitrogen Oxides Budget Trading Program, emissions monitoring provisions, permits regulation provisions, and appeal procedures; revisions, 31978, 39123
Fuels and fuel additives—
Colorado; Federal gasoline Reid Vapor Pressure volatility standard for 2001; approval of petition to relax, 28813
Composition of additives certified under Gasoline Deposit Control Program; variability requirements revisions, 55905
Motorcycle fuel inlet restrictor exemption; gasoline containing lead or lead additives; prohibition for highway use, 54965, 66867
Reformulated gasoline terminal receipt date, 60163, 65164
Outer Continental Shelf regulations—
Alaska; consistency update, 12986
California; consistency update, 34394
Stratospheric ozone protection—
Essential use allowances allocation (2002 CY), and essential laboratory and analytical uses; de minimis exemption extension through 2005 CY, 55145
Hydrochlorofluorocarbons (HCFCs); production and consumption control; allowance system, 38064
Laboratory essential uses (2001 CY); de minimis exemption, 14771
Ozone-depleting substances; substitute list, 28408
Transportation conformity rule; grace period addition, etc., 50954
Air programs; approval and promulgation; State plans for designated facilities and pollutants:
California, 48401
Illinois, 59757
Iowa, 64207, 64208
Kansas, 65460
Missouri, 52077
New York, 23874, 41176
Pennsylvania, 43552
Puerto Rico, 54734
Rhode Island, 21110
South Carolina, 22970
Texas, 49895
Various States, 46972, 67152
Vermont, 52561, 63985
West Virginia, 28408
Air programs; State authority delegations:
Arizona, 57696
Delaware, 30830, 50135
District of Columbia, 66381
New Hampshire, 27055
New Jersey, 35124
Ohio, 36228
Oklahoma, 1618
Pennsylvania, 47611
Washington, 35115
Air quality implementation plans:
Preparation, adoption, and submittal—
Regional haze standards; best available retrofit technology determinations; implementation guidelines, 38108, 50135
Air quality implementation plans; approval and promulgation; various States:
Alabama, 27047, 47142, 47145
Alaska, 28872, 33036
Arizona, 15212, 21727, 24074, 27920, 28685, 30829, 32783, 34598, 37204, 50252, 57914
Arkansas, 51359
California, 1927, 17131, 17379, 20121, 20122, 21901, 27616, 28685, 30145, 30829, 31575, 33930, 35573, 37203, 37204, 40168, 41174, 42185, 43549, 44997, 47419, 47603, 48399, 50375, 51619, 57692, 67497
Colorado, 21721, 24075, 32594, 34139, 41486, 44097, 47130, 48648
Connecticut, 16161, 42172, 44582
Delaware, 9285, 27482, 32287, 45800, 46755
District of Columbia, 23645, 55144
Georgia, 63972, 63982
Idaho, 18893, 19746
Illinois, 9264, 9535, 17641, 20122, 21111, 34382, 36370, 59755, 59756, 64176
Indiana, 27483, 29527, 29528, 30656, 31574, 33505, 34391, 34864, 37439, 40802, 59757
Kansas, 57911, 64176
Kentucky, 23645, 27483, 33216, 33505, 38229, 43550
Louisiana, 29528, 66382
Maine, 63343
Maryland, 9781, 22970, 28137, 28138, 36717, 36964, 37943, 39471, 40947, 43549, 44574, 44995, 46415, 46753, 46758, 46760, 57408
Michigan, 9264, 40946
Minnesota, 14103, 31573
Missouri, 16162, 17842, 18223, 20122, 37941, 37942, 37943, 40953, 42620, 52367, 57407, 57693, 59757, 63204
Montana, 31573, 32594, 32782, 41486, 42488, 48648, 57407
Nebraska, 20223
New Hampshire, 9278, 39122
New Jersey, 1796, 47130, 47419, 48847, 52560
New York, 42479, 45806, 47139, 48995, 52560
North Carolina, 34139
Ohio, 19746, 31574, 33504, 34596
Oregon, 40664, 48401, 55143
Pennsylvania, 1925, 17647, 19747, 19910, 22140, 27051, 27921, 29064, 29270, 33655, 37942, 40946, 41822, 41823, 42172, 42186, 42187, 42487, 42831, 43550, 43551, 43552, 43822, 43823, 44096, 44097, 44568, 44571, 44578, 44580, 44581, 45797, 45953, 45954, 46571, 46573, 46971, 47129
Rhode Island, 30829
Tennessee, 22141, 45661
Texas, 4756, 6521, 9263, 16432, 20415, 20778, 31197, 31199, 35920, 36226, 36532, 36542, 36656, 36963, 38231, 46754, 48850, 54733
Utah, 14103
Virginia, 29529
Washington, 14512
West Virginia, 59205
Wisconsin, 33495, 34878, 42974, 56496, 64783
Air quality planning purposes; designation of areas:
Alaska, 28872
Arizona, 38603
California, 27616, 31873, 38603, 40953, 42187
Colorado, 24075, 32594, 44097
Idaho, 44329
Illinois, 15591, 17641, 17647
Indiana, 33505
Kentucky, 33505
Louisiana, 23646, 38608, 66382
Minnesota, 14103
Missouri, 15591, 17647
Nebraska, 20223
Oregon, 38966, 38967, 48401
Pennsylvania, 29270
Tennessee, 22141
Utah, 14103
Washington, 14512, 32595
Antarctica; nongovernmental activities; environmental impact assessment; assessment and coordination requirements, 34746
Clean Air Act:
State operating permits programs—
Oklahoma, 52562
Electronic reporting establishment; electronic records, 46162, 59392
Hearings, 56629
Public hearings, 54178
Hazardous waste:
Corrective Action Management Units; waste management standards during cleanup, 58085
Identification and listing—
Exclusions, 9781, 24085, 36725, 38969, 43823, 57918
Mixture rule revisions, 50379
Paint production waste, 10060
Land disposal restrictions—
U.S. Ecology Idaho, Inc., Grandview, ID, and CWM Chemical Services, LLC, Model City, NY; treatment variances, 38405

Project XL program; site-specific projects—
Autoliv ASP Inc. facility, Promontory, UT, 9992
Buncombe County Landfill, Alexander, NC, 19403
Georgia-Pacific Corp. Facility, Big Island, VA, 16434
IBM semiconductor manufacturing facility, Hopewell Junction, NY, 30349
Maplewood and King George Landfills; VA, 67152
NASA White Sands Test Facility, Las Cruces, NM, 55050
Ortho-McNeil Pharmaceutical, Inc. facility; Spring House, PA, 38396
Weyerhaeuser Co. Flint River Operations, Oglethorpe, GA, 16637
Yolo County Landfill, Davis, CA, 23652
Solid waste disposal facilities and municipal solid waste landfills; residential lead-based paint waste disposal, 53566
State underground storage tank program approvals—
Hawaii, 50963
Minnesota, 40954
Hazardous waste management system:
Hazardous waste manifest system modification, 28240, 42193
RCRA hazardous waste management facilities; standardized permit, corrective action, and financial responsibility, 52192
Hazardous waste program authorizations:
California, 33037
District of Columbia, 46976
Florida, 44329
Idaho, 44107
Indiana, 43143, 53755
Kentucky, 66383
Louisiana, 85
Maryland, 29746
Missouri, 49896
New Mexico, 42194
New York, 57697
Oklahoma, 86
South Carolina, 43831
Tennessee, 66382
Utah, 58985
Vermont, 42975
Pesticide programs:
Pesticide labeling and other regulatory revisions; notification to Agriculture Secretary, 45661
Plant-incorporated protectants (formerly plant-pesticides)—
Plants sexually compatible with recipient plant; exemptions, 37855, 43552
Pesticides; tolerances in food, animal feeds, and raw agricultural commodities:
Atrazine, etc., 39709
Oxadiazon and tetradifon, 39705
Rhodamine B, 40170
Sulfuryl fluoride, 46415
Vinclozolin, 35921
Public information:
Electronic reporting and recordkeeping, 12746
Public information and confidential business information, 2869, 24315
Radiation protection programs:
Idaho National Engineering and Environmental Laboratory—
Transuranic radioactive waste proposed for disposal at Waste Isolation Pilot Plant; waste characterization program documents availability, 36723
Rocky Flats Environmental Technology Site—
Transuranic radioactive waste for disposal at Waste Isolation Pilot Plant; waste characterization program documents availability, 18058
Radioactive waste disposal:
Transuranic radioactive waste characterization program documents for disposal at Waste Isolation Pilot Plant—
Hanford Site, WA, 59208
Savannah River Site, SC, 59207
Semi-annual agenda, 26120, 62240
Correction, 60246
Solid wastes:
Products containing recovered materials; comprehensive procurement guideline, 45256
Superfund program:
National oil and hazardous substances contingency plan—
National priorities list update, 2380, 10411, 10412, 28138, 28139, 28140, 28141, 31580, 31582, 32287, 33224, 34906, 35395, 36966, 37439, 38610, 39299, 40957, 41177, 41179, 42620, 43831, 46574, 47153, 47612, 48018, 50380, 55907, 56507, 59393, 59758, 59759, 64387
Toxic chemical release reporting; community right-to-know—
Alloys corrosion; report, 44107
Toxic substances:
Lead—
Lead-based paint abatement activities and training; notification requirements, 7208
Significant new uses—
Perfluorooctyl sulfonates; meeting, 11243
Polymer of substituted aryl olefin, etc., 42976
Propanedioic acid, etc., 54742
Resorcinol, formaldehyde substituted carbomonocycle resin, etc., 42978
Water pollution; discharge of pollutants (NPDES):
Concentrated animal feeding operations; permit regulation and effluent limitations guidelines and standards; data availability, 58556
Water pollution; effluent guidelines for point source categories:
Coal mining, 39300
Construction and development; meetings, 35576
Iron and steel manufacturing facilities, 17842
Correction, 10253
Metal products and machinery facilities, 424, 21111
Meeting, 9058
Water pollution control:
Marine sanitation devices—
Florida Keys National Marine Sanctuary, FL; no discharge zone, 38967, 44585
National Pollutant Discharge Elimination System—
Concentrated animal feeding operations; guidelines and standards, 2960, 5524, 8186, 19747
Cooling water intake structures for new facilities, 28853, 35572
South Dakota; sludge management (biosolids) program modification application, 4768
Ocean dumping; site designations—
Atlantic Ocean offshore Charleston, SC, 51628
Water quality standards—
Arizona; Federal nutrient standards withdrawn, 39295
Water programs:
Pollutants analysis test procedures; guidelines—
Biological pollutants in ambient water; analytical methods, 45811
Mercury; measurement method, 51517
Whole effluent toxicity test methods, 49794, 58693
Water quality planning and management and National Pollutant Discharge Elimination System program; total maximum daily loads, 41817
Water quality standards—
Human health and aquatic life water quality criteria applicable to Vermont, District of Columbia, Kansas, and New Jersey; withdrawn, 16435
Water supply:
National primary drinking water regulations—
Arsenic; compliance and new source contaminants monitoring; clarifications, 37617, 42974, 50961
Arsenic; maximum containment level goal, etc., 20580
Pollutants analysis; test procedures; guidelines establishment, 3526
Public notification and consumer confidence report rules; revisions, 46928
Public water systems; unregulated contaminant monitoring, 46251
National secondary drinking water regulations—
Pollutants analysis; test procedures; guidelines establishment, 3526
Underground injection control program—
Class V wells, 22971
Texas; Class III brine mining injection wells, 56503
Texas; Class I, III, IV, and V injection wells, 56496

NOTICES

Agency information collection activities:
Proposed collection; comment request, 105, 1975, 5512, 8219, 8397, 8588, 8960, 9079, 9574, 9842, 10019, 11020, 13724, 14136, 15420, 15422, 15423, 15424, 15427, 16223, 16671, 16672, 16910, 17699, 17701, 17702, 17704, 18239, 18241, 18927, 19768, 20654, 20986, 20987, 21136, 21924, 21925, 21926, 22225, 23254, 23921, 28461, 28462, 29125, 29793, 31913, 33679, 33680, 33681, 34181, 35239, 39159, 39160, 43252, 43253, 48130, 49176, 50182, 51428, 51949, 52604, 55658, 56100, 56670, 56671, 59017, 59248, 64244, 64246, 64249, 65706, 67245, 54514 54522
Reporting and recordkeeping requirements, 9844, 10683, 10885, 18629, 43254, 49664, 64817
Submission for OMB review; comment request, 792, 1124, 8593, 9845, 12775, 12776, 12777, 12778, 13724, 14138, 14139, 14140, 18242, 20656, 21135, 21927, 21928, 22548, 22549, 24370, 27645, 27646, 28463, 29796, 29797, 29944, 30901, 30902, 31913, 31914, 35613, 35614, 35615, 35616, 37671, 39754, 39755, 41024, 41025, 42214, 42654, 45982, 46621, 46623, 46624, 46625, 46626, 46627, 46628, 47210, 47211, 47212, 47213, 47214, 47215, 47652, 49014, 49015, 49016, 49017, 49018, 49019, 49020, 49665, 49666, 49667, 50183, 50184, 50641, 50642, 51031, 51032, 51033, 51034, 51035, 52402, 52917, 56101, 56818, 56819, 56820, 56821, 57070, 57964, 59589, 59590, 59591, 59592, 65706, 65707
Air pollutants, hazardous; national emission standards:
Applicability determinations, alternative monitoring decisions, and regulatory interpretations, 30905
Clean Air Act—
Source category list and standards schedule; revisions, 8220

Air pollution; standards of performance for new stationary sources:
Applicability determinations, alternative monitoring decisions, and regulatory interpretations, 30905
Air pollution control:
Acid rain program—
Excess emission penalty; annual adjustment factors, 49379
Federal Nitrogen Oxides Budget Trading Program; applicability determination, 41228
Nitrogen oxides; alternative emission limitation; permit modification, 1124
Citizens suits; proposed settlements—
American Coke and Coal Chemicals Institute, 34631
American Forest & Paper Association, Inc., 44342
American Portland Cement Alliance, 50643
Arizona Mining Association, 33682
Bahr et al. v. Whitman, Phoenix, AZ, 44343
Bayview Hunters Point Community Advocates et al., 21754
Cement Kiln Recycling Coalition, 57715
Clean Air Implementation Project et al., 37672
Fertilizer Institute, 39755
Idaho Clean Air Force et al., 8229
Louisiana Environmental Action Network et al., 52128
Natural Resources Defense Council et al., 37955
New York Public Interest Research Group, 47476
Our Children's Earth Foundation, 26854
Pharmaceutical Research and Manufacturers of America, 59417
Sierra Club v. Browner, 8229
Sierra Club v. Whitman, 38673
Hazardous air pollutants list—
Methanol; delisting petition denied, 21929
Montreal Protocol; production and import phaseout of ozone depleting substances; essential use exemption applications, 56102
Particulate matter; air quality criteria (external review draft), 18929
State operating permits programs—
District of Columbia, 65947
Indiana, 64039
Louisiana, 14580
Maryland, 63236
Michigan, 64038
New York, 30904
Various States, 20988
Washington, 13529
Air pollution control; new motor vehicles and engines:
California pollution control standards; Federal preemption waiver; within-scope determination, 7751
International Center for Technology Assessment; emissions control petition, 7486
Low sulfur gasoline refinery hardship applications, 12279
Air programs:
Ambient air quality standards, national—
Nitrogen dioxide, sulfur dioxide, and fine particulate matter; secondary standards; rulemaking petitions, 107
Sulfur oxides (sulfur dioxide); information availability, 1665
Federal Nitrogen Oxide Budget Trading Program—
Applicability determinations, 64041
Gasoline fuel additive emissions test program—
Infineum Corp. (VEKTRON 6913), 15236
State implementation plans; adequacy status for transportation conformity purposes—
Alabama, 30737
Arizona, 52761
Colorado, 52129
Delaware, 19769
Georgia, 7904
Illinois, 23922, 32614
Indiana, 22550, 29126
Kentucky, 22550
Maryland, 18928, 35421
New Jersey, 29797
Texas, 35420
Wisconsin, 43255
Air quality; prevention of significant deterioration (PSD):
Permit determinations, etc.—
Chehalis Generating Facility, WA, 49178
DPL Energy Montpelier Electric Generating Station, IN, 64041
Elk Hills Power, LLC, et al., CA, 19480
Midway Sunset Cogeneration Co., 27116
Steel Dynamics, Inc., IN, 34182
Zion Energy, Inc., 39312
State commitments and potential violations—
North Dakota, 29127
Air quality implementation plans:
Preparation, adoption, and submittal—
Opacity of emissions from stationary sources by continuous opacity monitoring systems; measurement method, 12780
Committees; establishment, renewal, termination, etc.:
Children's Health Protection Advisory Committee, 49380
Environmental Laboratory Advisory Board, 56673
Meeting, 16912
Environmental Policy and Technology National Advisory Council, 6606, 23022, 51951, 54240, 56104
Good Neighbor Environmental Board, 30455
National Drinking Water Advisory Council, 22551, 48453
National Environmental Education and Training Foundation, Inc. Board of Trustees, 34444
National Environmental Justice Advisory Council, 50185
Science Advisory Board, 30912, 44343, 51661, 54768
Confidential business information and data transfer, 362, 7642, 9700, 10285, 11164, 13725, 13726, 13727, 15427, 16224, 21964, 28468, 29128, 32615, 34182, 36279, 36767, 38674, 39756, 47477, 50643, 53788, 58732
Environmental statements; availability, etc.:
Agency statements—
Comment availability, 1125, 2902, 5513, 8789, 9700, 10685, 11288, 13070, 14142, 15242, 16225, 17422, 18243, 19164, 20293, 21138, 24136, 27647, 28903, 29798, 30915, 32616, 33538, 34632, 35617, 36769, 37956, 39162, 40698, 42216, 43256, 44621, 45985, 46791, 48669, 49669, 51036, 52130, 53219, 54241, 56674, 57715, 58733, 59786, 63533, 64819, 65949, 67518
Weekly receipts, 1125, 2903, 5514, 8788, 9701, 10684, 11288, 13070, 14141, 15241, 16226, 17422, 18243, 19163, 20292, 21137, 22551, 24135, 27646, 28903, 29799, 30916, 32616, 33537, 34632, 35618, 36768, 37957, 39161, 40697, 42215, 43256, 44620, 45984, 46792, 48670, 49668, 51036, 52130, 53218, 54240, 54241, 55658, 56673, 57716, 58734, 59787, 63532, 64818, 65948, 67517
Coastal nonpoint pollution control programs; States and territories—
Georgia, 49643
Ohio, 49643
Texas, 49643
Environmental statements; notice of intent:
Coastal nonpoint pollution control programs; States and territories—
Massachusetts, 39400
New Hampshire, 39400
Pennsylvania, 11164
Virginia, 11164
Ocean-dredged material disposal sites—
Rhode Island Sound et al., RI and MA, 18244
Federal Financial Assistance Management Improvement Act of 1999; implementation plan of action; comment request, 4584
Federal Nitrogen Oxide Budget Trading Program; applicability determinations:
Ohio, 54992
Grants and cooperative agreements; availability, etc.:
Air and Radiation Office-Immediate Office's Environmental Internship Program, 37466
Bakery Partnership Program, 63696
Brownfields Cleanup Revolving Loan Fund Pilots, 48454
Brownfields Job Training and Development Demonstration Pilots, 44344
Chesapeake Bay Program—
Modeling, GIS, data analysis, and information management support; qualifications statement request, 7488
Proposal request, 29308, 33683, 56104
Clean Air Excellence Awards Program, 42529
Clean air transportation communities; innovative projects to improve air quality and reduce greenhouse gases, 11021
Clean Water Act; nonpoint source grants to States and territories in 2002 and subsequent FYs, 47653
Climate change and variability impacts on aquatic ecosystems and water quality; location-specific assessments, 35240
Coastal recreation waters adjacent to beaches; microbiological testing and monitoring, 29308
Community-Based In-Home Asthma Environmental Education and Management, 46273
Drinking Water State Revolving Fund Program, 27648
Ecology and Oceanography of Harmful Algal Blooms Program, 50428
Environmental Education Program, 45540
Environmental Justice Small Grants Program, 55986, 65208
Environmental Justice Through Pollution Prevention Program, 11289
Environmental Professional Intern Program, 1338
Graduate and Undergraduate Environmental Study Fellowships, 48873
Great Lakes National Program Office (2001-2002 FY) preproposals requests, 108
Greenhouse gas emissions, State activities to quantify and reduce, 18245
Investigator-initiated grants program, 34924, 52606
Lead-based paint programs, 42398
Leaking Underground Storage Tank Trust Fund USTFields Pilots, 44345, 50194
National Brownfields Assessment Demonstration Pilots, 51037, 51039
National Environmental Achievement Track Program, 10285

Native American children; lead poisoning exposure; baseline assessment, 42404
Native American Tribes; lead awareness (educational) outreach, 42408
Nutrient Science for Improved Watershed Management Program, 41741
Pollution Prevention Incentives for States Program, 8230
Regional Environmental Stewardship Program, 18929
Region III strategic agricultural initiative grants, 10686
Region III urban initiative grants, 10687
Source water protection, 29129
State/Tribal/Local Government Wetlands Protection Development Program, 48671
Tribal Open Dump Cleanup Project, 64042
Tribal pesticide special projects, 15428
Tribal pesticide water quality projects, 15430
U.S.-Mexico Border Region projects, 48455
Water quality; innovative projects/demonstrations/studies relating to prevention, reduction, and elimination of water pollution, 13728, 16913
Wetland Program Development Grants, 46450
Grants, State and local assistance:
Grantee performance evaluation reports—Various States, 1126, 45675
Hazardous waste:
Land disposal restrictions; exemptions—
Astaris Idaho LLC, 15243
E.I. du Pont de Nemours & Co., Inc., 7489, 16238, 60210
FMC/Astaris LLC, 20656, 27961
Merisol USA LLC, 1668
Ticona Polymers, Inc., 47216
Vickery Environmental, Inc., 28464
Integrated risk information system:
Health effects of chronic exposure to chemical substances; information request, 11165, 37957, 37958
Meetings:
Acute Exposure Guideline Levels for Hazardous Substances National Advisory Committee, 20802, 44130, 57965
Analysis of Pollutants in Environment Annual Conference, 10886
Association of American Pesticide Control Officials/State FIFRA Issues Research and Evaluation Group, 55659
Bacillus thuringiensis crops, revised reassessments; implications for regulatory decisions affecting these products, etc.; opportunity to comment, 37227
Best Available Technology Economically Achievable for Coalbed Methane activities; effluent limitations: Best Professional Judgment determination, 46455
Bt corn insect resistance management framework development; workshop series, 27116, 45985, 54242
Centralized waste treatment industry; effluent limitations guidelines, pretreatment standards, and new source performance standards, 15117
Chemical exposure assessment results; workshop, 48056, 49671
Children's Health Protection Advisory Committee, 9575, 29131, 49380
Chromated copper arsenicals-treated wood; consumer awareness program, 29799
Clean Air Act Advisory Committee, 362, 13729, 18631, 33683, 49178, 51662
Combustion turbines; monitoring and reporting requirements, 44622
Community Right-To-Know toxic chemical release reporting; stakeholders, 362
Cooling water intake structures at existing facilities; technical experts, 20658
Cumulative risk assessment framework; technical workshop, 42217
Cumulative risk assessment methods; background and hazard methodology; relative potency factor; technical briefing, 43009
Dietary and residential exposure methodologies for use in organophosphate pesticide risk assessment; technical briefing, 54992
Drinking water—
Drinking water assessment methodology; public workshop, 11587
Long Term 2 Enhanced Surface Water Treatment Rule; stakeholders, 48676
Organophosphate pesticide cumulative exposure assessment; technical briefing, 48675
Ecological risk management; public values and attitudes; workshop, 21140
Effluent guidelines plan; stakeholders, 15866
Environmental effects on mothers and children; longitudinal cohort study; workgroup and study assembly meetings, 47216
Environmental Financial Advisory Board, 9080, 36280, 51662
Environmental Policy and Technology National Advisory Council, 13729, 15433, 16466, 18631, 30455, 51951, 56675, 58466
EPA-USDA Committee to Advise on Reassessment and Transition, 34183
FIFRA Scientific Advisory Panel, 10286, 13315, 22552, 31915, 42218, 47478, 48251, 51040, 57438
Global Change Research Program; Research Strategy; peer review workshop, 7643
Global Technical Regulations Agreement (1998); agency and public participation in activities; workshop, 13730, 14143
Good Neighbor Environmental Board, 13732, 30456, 48676, 67518
Gulf of Mexico Program Citizens Advisory Committee, 14143, 28466, 51952
Gulf of Mexico Program Focus Teams, 21139
Gulf of Mexico Program Management Committee, 6606, 48132
Gulf of Mexico Program Policy Review Board, 17706, 18931
Intel XL Project extension; stakeholders, 37673
Lead and lead compounds reporting requirements; training workshop schedules, 54522
Local Government Advisory Committee, 7487, 23923, 49380
Micro- and macro-activity data gathering and usage; research issues; technical workshop, 19481
National Drinking Water Advisory Council, 20455, 28161, 29945, 32617, 40281, 52761, 54993
National drinking water and source water information systems, etc.; stakeholders, 10498
National Environmental Education Advisory Council, 31917
National Environmental Justice Advisory Council, 35974, 55173
National Pollutant Discharge Elimination System Program; total maximum daily load program; public listening sessions, 51429
National Strategy to Develop Regional Nutrient Criteria; stakeholders, 33683
National Tribal Conference on Environmental Management; request for hosts, 46455
New Source Review Program; new utility and refinery generation capacity, energy efficiency, and environmental protection; review and report to President, 34183, 36281
Organophosphate cumulative risk assessment for food, drinking water, and residential exposures; exposure methodologies, 67246
Ozone Transport Commission, 11167, 36280
Pesticide Program Dialogue Committee, 13733, 15254, 28162, 35618, 47479, 57071
Polycyclic aromatic hydrocarbon mixtures, health assessment; alternative approaches; peer consultation workshop, 50429
RACT/BACT/LAER Clearinghouse, 24371
Recreation waters; national beach guidance and grant performance criteria; public forums, 37959
Resource Conservation and Recovery Act; Partnerships for Cleaner Communities; national meeting, 54769
Science Advisory Board, 1342, 1343, 4824, 9846, 10496, 11028, 14382, 15433, 19481, 19770, 19933, 20802, 21138, 22553, 24137, 28904, 30188, 30917, 34924, 39163, 41228, 42219, 42530, 43864, 45676, 47028, 49671, 53607, 54243, 55938, 56557, 65480, 67247
Scientific Counselors Board, 42531, 45296, 50194, 51952, 58467, 58735
Scientific Counselors Board Executive Committee, 18931, 43010, 51953, 58468
Small Community Advisory Subcommittee, 10498
State and Tribal Toxics Action Forum, 23924, 30456, 32617, 49179
State FIFRA Issues Research and Evaluation Group, 15118, 19933, 30457, 52131
Tribal Pesticide Program Council, 12507, 44622
U.S. Government Representative to Commission for Environmental Cooperation—
Governmental Advisory Committee, 18248, 48677
National Advisory Committee, 18248, 48677
Voluntary Children's Chemical Evaluation Program; technical workshop, 59418
Waterborne Microbial Disease Strategy, 45986, 52606
Worker Protection Program; national assessment; workshop, 34928
Memorandums of agreement:
Fish and Wildlife Service and National Oceanic and Atmospheric Administration; Clean Water and Endangered Species Acts; enhanced coordination, 11202
National Wastewater Management Excellence Awards Presentation, 48873
Organization, functions, and authority delegations:
Pollution Prevention and Toxics Office; relocation of offices; limited processing delays due to move, 46630
Patent licenses; non-exclusive, exclusive, or partially exclusive:
Composite Membranes Corp., 34929
Pesticide applicator certifications; Federal and State plans:
West Virginia, 48057
Pesticide, food, and feed additive petitions:
3M, 64251
AgraQuest, Inc., 22225
Aventis CropScience, 7644, 9319, 19773, 29313, 33078, 36769, 56298
BASF Corp., 28470, 57446
Bayer Corp., 45988, 57074, 57079
BioSafe Systems, 55175
C.P. Hall Co., 57450
Dow AgroSciences, 20808, 32618, 64819
DuPont Agricultural Products, 42222

Ecolab Inc., 63534
E.I. du Pont de Nemours & Co., 1981, 39762
Elf Atochem North America, 9323
FMC Corp., 10289, 16917, 18931, 20811
Gowan Co., 4014
Gowan Co. et al., 45993
Growth Products Ltd., 65482
Gustafson LLC, 1126, 67522
Huntsman Corp., 56305
Industry Task Force II, 53791
Interregional Research/Bayer Corp., 15437
Interregional Research Project (No. 4), 17883, 17887, 17892, 21971, 28479, 29317, 30463, 35619, 41593, 44624, 55660, 57082, 58473, 64257
Interregional Research Project (No. 4) et al., 64823
ISK Biosciences Corp. et al., 58477
K-I Chemical U.S.A. Inc., 16921
McLaughlin Gormley King Co., 16926
Morflex Inc., 1129
Nutra-Park Inc., 21973
Platte Chemical Co., 4017, 48677
Rohm & Haas Co., 15443, 16226, 28482, 44629
SciReg, Inc., et al., 58481
Stockhausen, Inc., 23695
Syngenta Crop Protection, Inc., 37677, 44136, 64828
Uniqema, 33081
Uniroyal Chemical Co., 19935, 35623
Valent BioSciences Corp., 16931
Valent U.S.A. Corp., 10292, 16934
Valent U.S.A. Corp. et al., 15459
Wacker Silicones Corp., 55178
Pesticide programs:
Bacillus thuringiensis crops, revised reassessments; implications for regulatory decisions affecting these products, etc.; opportunity to comment, 46457, 47912
Federal Insecticide, Fungicide, and Rodenticide Act—
University of California Entomology Department; genetically engineered microbial pesticide; small-scale field testing, 30458
Organophosphates; risk assessments and public participation in risk management—
Azinphos-methyl and phosmet, 59419
Chlorpyrifos, 57073
Chlorpyrifos-methyl and ethion, 51664
Diazinon, 8400
Ethyl parathion, etc., 51663
Pirimiphos-methyl, 59421
Organophosphates and non-organophosphates; risk assessments and public participation in risk management-
Atrazine, 10287
Preliminary organophosphorous cumulative risk assessment; comment request, 67249
Restricted use pesticides; applicators certification; State plans—
Delaware, 5514
Nebraska, 50430, 63389
Risk assessments; availability, etc.—
Atrazine, 49180
Endosulfan, 47666
Lactofen, 39039
Lindane, 45677
Sodium acifluorfen, 39040
Thiabendazole and salts, 39757
Thiophanate-methyl, 41587
Pesticide registration, cancellation, etc.:
1,4-Bis(bromoacetoxy)-2-butene, 30460
3M et al., 55174
Acephate, 59422
AgriVir, LLC, 45987
Aluminum and magnesium phosphide, 8790
Aventis CropScience USA LP, 4825
Aventis CropScience USA LP et al., 1668, 16914
Azinphos-methyl and phosmet, 47657
BASF Corp., 15436, 54993
Bayer Corp., 11029, 48253
Bayer Corp. et al., 9317
Bedoukian Research, Inc., 56297
Benomyl, 41589, 52132
Cheminova AGRO A/S et al., 49182
Cheminova, Inc., et al., 21964
Chlorpyrifos, 7753, 34184, 47481, 63237
Decco, Cerexagri, Inc., et al., 20804
Diazinon, 1977, 29310, 37673, 39758, 47658, 48456, 57440
Dimethoate, 47217
Dow AgroSciences, 58468
E.I. du Pont de Nemours & Co., 28466
E.I. du Pont de Nemours & Co. et al., 17881
Eco Soil Systems, Inc., 67519
Ethyl parathion, 47667
Fenamiphos and metolachlor, 48459
Gustafson LLC et al., 67520
Illoxan 3EC Herbicide, etc., 38675
Interregional Research Project (No. 4), 65950
ISK Biosciences, 65954
Makhteshim-Agan of North America, Inc., 65481
Makhteshim-Agan of North America, Inc., et al., 17882
Makhteshim Chemical Works, Ltd., et al., 21967
Monsanto Co., 15435, 15867, 20989
Mycogen Seeds, 42220
Oxadixyl, 42854, 55158
Platte Chemical Co., 9318
Platte Chemical Co. et al., 48254
PROPHYTA Biologischer Pflanzenschutz GmbH, 34189
Riverdale Chemical Co. et al., 30461, 53789
Rodenticide cluster and zinc phosphide, 59425
SafeScience, Inc., et al., 48256
Syngenta Crop Protection, Inc., 47485
Syngenta Crop Protection, Inc., et al., 20806, 34633, 44131, 49184
Taensa, Inc., 58472
Triallate, 28469, 33684
Triphenyltin hydroxide, 37960
Universal Cooperatives Inc. et al., 41591
Vinclozolin, 44134
Warwick International, Ltd., et al., 31917
Pesticides; emergency exemptions, etc.:
1,3,7-trimethylxanthine, 35974
Acetamiprid, 14383
Bifenazate, 15468
Norflurazon, etc., 57086
Pesticides; experimental use permits, etc.:
AgraQuest, Inc., 22228
Animal and Plant Health Inspection Service, 65485
Aventis CropScience USA LP et al., 33084
Dow AgroSciences LLC, 54995
Greenville Farms, 28487
Growth Products Ltd., 65487
KIM-C1, LLC, 29321
Monsanto Co., 8594, 10301, 13734, 18249, 30466, 39163, 47218
Monsanto Co. et al., 4020
Mycogen Seeds, 13735, 13736, 16674, 46629
Pacific Island Ecosystems Research Center et al., 14385
Privacy Act:
Systems of records, 49947
Project XL (excellence and leadership) innovative technologies projects:
Columbus, OH; Lead Safe Columbus Program, 21140
Radiation protection programs:
Idaho National Engineering and Environmental Laboratory, ID—
Transuranic radioactive waste for disposal at Waste Isolation Pilot Plant; waste characterization program documents availability, 50431
Savannah River Site, SC—
Transuranic radioactive waste for disposal at Waste Isolation Pilot Plant; waste characterization program documents availability, 45679, 50432
Reports and guidance documents; availability, etc.:
Accidental release prevention requirements—
Risk management programs under Clean Air Act; off-site consequence analysis information distribution; etc., 4021, 15254
Acute exposure guideline levels; values, 21940
Agency Compliance Assistance Activity Plan Inventory; comment request, 34190, 39165
Agency public involvement policy; review; comment request, 21755
Air pollution; standards of performance for new stationary sources; and hazardous air pollutants, new stationary sources and national emission standards—
Applicability determination index database system; applicability and monitoring; regulatory interpretations, 57453
Antimicrobial disinfectant and sanitizer pesticides; phenol resistance testing elimination, 34636
Approach for developing web accessible catalog of dose and risk models and their capabilities, 11010
Appropriations Acts (2000 and 2001 FYs) funding recipients; litigation and lobbying certification requirements, 30917
Ballast water discharges; aquatic nuisance species study results; report and recommendations, 49381
Boutique fuels and issues relating to transition from winter to summer gasoline; study, 57099, 65488
Carcinogen Risk Assessment Guidelines, 59593
Children's cancer risk; information needs; workshop summary, 43011
Chromated copper arsenate pressure-treated playground equipment and related soil; sampling and analysis protocols, 48428
Clean Air Act New Source Review and Title V Programs; source determinations for combined heat and power facilities, 52403, 59249
Combined Sewer Overflow Control Policy; Water-Quality Based Provisions, 364
Community and nontransient noncommunity public water systems operators; certification and recertification guidelines—
Operator Certification Expense Reimbursement Grants Program; State allocation methodology, 19939
Coordinating CSO Long-Term Planning with Water Quality Standards Reviews, 42226
Dermal exposure and uptake issues; workshop; summary report, 42856
Developmental changes consideration in behavior and anatomy when assessing exposure to children; technical workshop; summary report, 42857
Dioxin-like compounds in United States; environmental releases; sources database; 1987 and 1995 reference years, 65208
Ecoregional nutrient criteria documents, 1671
Environmental permitting information exchange and enforcement and compliance

information exchange; data standards, 50644
Estuarine and coastal marine waters—
Bioassessment and biocriteria technical guidance, 1674
Nutrient criteria technical guidance manual, 51665
Experimental use permits for conventional pesticides; expedited review; comment request, 65488
Ferric ferrocyanide; preliminary administrative determination document on whether it is cyanide within meaning of toxic pollutants list, 7759, 14581, 29800
Food Quality Protection Act—
Butylate; dietary risk reassessment, 47219
Pesticide removal and transformations; water treatment effects; incorporation in drinking water assessments, 58485
Science policy issues; aggregate exposure and risk assessments, 59428
Granular pesticide products; acute toxicity data requirements, 9328
Great Lakes Water Quality Agreement; Great Lakes Strategy; meetings and comment request, 30187, 32808
Groundwater protection and cleanup policies for RCRA corrective action; handbook, 52762
Hazardous waste combustion facilities; risk burn guidance, 51953
Information Products Bulletin; framework plan, 35422
Land disposal restrictions alternative soil treatment standards compliance, and organic-bearing hazardous wastes stabilization, 52918
Marine and estuarine sediment-associated contaminants with amphipod Leptocheirus plumulosus; methods for assessing chronic toxicity, 37961
Minor use pesticides; public report, 50433
Multi-Agency Radiological Laboratory Analytical Protocols Manual, 45972
National Coastal Condition Report; comment request, 7760
National Hazardous Waste Ombudsman and Regional Superfund Ombudsman Program, 365
National management measures to control nonpoint source pollution from forestry; technical guidance; comment request, 34190
National Organic Program; pesticide products meeting requirements; pesticide label identification, 21141
New Source Review Program; new utility and refinery generation capacity, energy efficiency, and environmental protection; review and report to President, 34191, 36281
Operator training grants; 2001 FY allocations, 14142
Organophosphate pesticides; worker risk mitigation; pesticide registration notice, 4024
Ozone; research needed to improve health and ecological risk assessment, 67524
Ozone and related photochemical oxidants; project work plan for revised air quality criteria, 67524
Parametric probability distributions for exposure factors; development options, 8401
Particulate matter; air quality criteria; staff paper, 32621, 41026
Pesticide guidelines; plant commodity table; update, 7648
Pesticide product labels; first aid statements; format and content, 4025
Pesticide registrants—
Insect repellents; labeling restrictions for use on infants and children and food fragrance and color restrictions, 15868
Non-antimicrobial residential/household use pesticide product labels; disposal instructions, 48462
Pesticide resistance management labeling, 37962
Spray and dust drift mitigation; new labeling statements, 44141, 57098
Threshold of regulation decisions, etc.; submitting requests; guidance, 51040
Radionuclides; implementation guidance, 4826
Recognizing completion of corrective action activities at RCRA facilities; comment request, 50195
Recovered Materials Advisory (RMAN IV), 45297
Recreation waters; national beach guidance and performance criteria; comment request, 39510
Regional haze regulations implementation, 64262
Sector Facility Indexing Project; Federal facilities subset data; Internet availability, 35976
Special projects and programs; grant and cooperative agreement awards; 2001 FY appropriations, 14143
State and Tribal assistance grants; three percent set-aside provision; implementation guidelines, 50433
State, local, and Tribal technical assistance for implementing revised 40 part 63, subpart E provisions, 29131
Superfund; dermal risk assessment, 63706
Trichloroethylene and related chemicals; sources, emission, and exposure, 56675
Trichloroethylene Health Risk Assessment: Synthesis and Characterization; external draft review, 48257, 59018
U.S. Climate Action Report, 15470
U.S. Greenhouse Gas Emissions and Sinks, Inventory: 1990-1999; comment request, 1674
U.S climate action report preparation; national communication; comment request, 57456
Volatilization rates from water to indoor air; Phase II, 43011
Waste transfer stations; decision making manual; voluntary guide, 29132
Water quality; Stressor Identification Guidance Document, 13738
Wet milling; impact on Cry9C protein content in food; agency analysis, 17706
Senior Executive Service:
Performance Review Board; membership, 29133
Superfund; response and remedial actions, proposed settlements, etc.:
ABB/Westinghouse Electric Corp. Plant Site, IN, 36778
ABC One Hour Dry Cleaners Site, NC, 12780
Access Road to Old 141 Highway Site, MO, 39166
Antifreeze, Inc., Site, LA, 45306
Atlantic Richfield Co., International Smelter Site, UT, 44634
B&H Transformer Site, TN, 39313
Bedford Industrial Park Site, MA, 42226
Beede Waste Oil Site, NH, 47670, 50645
Bel-Fab Manufacturing Corp. Site, NY, 39313
Boro Wood Products Site, SC, 21976
BPS Inc. Site, TX, 12781
Cape Fear Wood Preserving Site, NC, 64042
Century 21 Paint, Inc. Site, OH, 37963
Chemet Site, TN, 43257
Chemical Insecticide Corp. Site, NJ, 54524
Cliff/Dow Dump Site, MI, 55664
Copper Basin Mining District Site, TN and GA, 12781
Crestline Contaminated Wells Site, NC, 64043
Divex Site, SC, 33684, 36282, 44346
Double Eagle Refinery Site, OK, 53417
Economy Plating Co., Inc. Site, OH, 32809
Economy Products Site, IA, 53608
Elizabeth Mine Site, VT, 47486
Eramet Marietta, Inc., 16939
Ewan Property Site, NJ, 45306
Former Diller Battery Site, IA, 56307
Frost Manufacturing Co. Site, WI, 28906
Gardner & Hubbardston Site, MA, 65209
Hooper Sands Site, ME, 16939
Irvington Tire Fire Site, AL, 12781
Kogut's Nursery Site, CT, 41027
Lehigh Portland Cement Co. Site, IA, 16232
Lenz Oil Services, Inc., Site, IL, 17709
Lewis Terry Residence Site, IL, 47487
Lorentz Barrel & Drum Site, CA, 65490
Marina Cliffs/Northwestern Barrel Site, WI, 23924
Meramec Drum Site, MO, 56308
Metalex Site, SC, 13738
Metro-Plating Site, MI, 15472
M Metal Site, IN, 42857, 54525
Molycorp, Inc. Site, NM, 54525
Motorola 52nd Street Site, AZ, 34192
National Smelting and Refining Site, GA, 47222
Old Storm Plastics Facility Site, TX, 43012
Onondaga National Drum Site, NY, 9847
PCB Treatment, Inc. Site, KS and MO, 43867
Peterson Puritan, Inc. Site, RI, 43258
Petroleum Products Site, GA, 23925
PRC Patterson Removal Site, CA, 43258, 55939
Prewitt Abandoned Refinery Site, NM, 18631
Ramapo Landfill Site, NY, 64043
Red Panther Pesticide Site, MS, 48058
Reeves Southeastern Site, FL, 13739
Rocky Flats Industrial Park Site, CO, 7760, 29945, 33684
RSR Corp. Site, TX, 43012
San Fernando Valley Crystal Springs (Area 2) Site-Glendale Operable Units, CA, 29133
San Gabriel Site, CA, 42227, 50197
SCD Chemical Site, MI, 64263
Service First Barrel and Drum Site, UT, 29322, 54769
Shore Refinery Site, TX, 34193
South Bay Asbestos Site, CA, 16675
Southern Asbestos Site, SC, 11030
Southern Cross Site, MO, 18250
Standard Auto Bumper Site, FL, 29801
Valley Chemical Site, MS, 47223
Village Custom Radiator Site, FL, 17894
Western Sand & Gravel Site, RI, 64832
Westmoor Drive Site, IN, 56308
Whalehead Beach Site, GA, 29948
Whitehouse Waste Oil Pits Site, FL, 65491
Woody Wilson Battery Site, NC, 1986
Superfund program:
Community right-to-know toxic chemical release reporting—
Lead and lead compounds, 43865
Emergency Planning and Community Right-To-Know Act—
Report preparations; training courses, 12782
Federal Agency Hazardous Waste Compliance Docket; Federal facilities; list update, 50185

Prospective purchaser agreements—
Center Star Manufacturing Site, AL, 19482
Doc's Auto Salvage Site, MN, 15471
Exeter Site, VA, 15471
Master Metals, Inc., Site, OH, 13925
Metcoa Radiation Site, PA, 8234, 17708
North Penn Area 7 Site, PA, 35976
Sanitary Landfill Co. Site, OH, 46630
Sentinel Wood Treating Site, MO, 60210
Twin City Casting Site, MN, 38689
Vineland Chemical Co. Site, NJ, 43257
Ward Transformer Site, NC, 4026
Toxic and hazardous substances control:
Chemical substances and mixtures; sunset date/status table, 32809
Citizens' petitions—
Cystic Fibrosis Foundation, 56105
Cystic Fibrosis Foundation petition; Burkholderia cepacia complex; manufacture, processing, commercial distribution, use, and improper disposal prohibitions, 46459
Interagency Testing Committee report—
Receipt and comment request, 17768, 51276
Lead-based paint activities in target housing and child-occupied facilities; State and Indian Tribe authorization applications—
Indiana, 16232
Michigan, 1986
Nebraska, 33685
Tennessee, 51042
Monomer acid and derivatives; chemical nomenclature correction for inventory purpose, 34193
New chemicals—
Receipt and status information, 9329, 9702, 10499, 12786, 17008, 17011, 19836, 19838, 27651, 27656, 33687, 33690, 36778, 41229, 45307, 47223, 52608, 52612, 63537, 67525
Test marketing exemption approvals, 30920, 30922, 52607, 65491
Premanufacture notices review, 7488
Test guidelines—
Respirable fibrous particles; combined chronic toxicity/carcinogenicity testing, 39767
Test marketing exemption approvals, 18250, 18251
Waste Isolation Pilot Plant; determinations of compliance with applicable Federal environmental laws (1998-2000), 42655
Water pollution; discharge of pollutants:
Gulf of Mexico OCS operations—
Western portion; oil and gas extraction category; general permit, 65209
Water pollution; discharge of pollutants (NPDES):
Alaska; seafood processors; general permit, 39166
Arizona; discharges from concentrated animal feeding operations; general permit, 38266
Gulf of Mexico OCS operations—
Eastern portion; oil and gas extraction category; general permit, 14988, 18253
Western portion; oil and gas extraction category; general permit, 29948
Massachusetts and New Hampshire; construction dewatering activity discharges; general permits, 54526
New Mexico and Oklahoma; egg production operations; general permit, 50646
State programs—
Maine, 12791
South Dakota, 64977
Texas; oil and gas extraction; coastal subcategory discharges; general permit, 6607, 57457
Water pollution control:
Clean Water Act—
Cadmium; aquatic life criteria document, 18935
Class II administrative penalty assessments, 12790, 18252, 30923, 49379, 49382, 51667, 52135, 52920, 54770, 57966, 65955
State Revolving Fund Program; labor standard provisions; settlement agreement, 7761
Marine discharges of vessel sewage, prohibition; petitions, etc.—
Maryland, 52763
New York, 20989, 51954
Marine sanitation device standard; petitions—
Massachusetts, 28487, 35628
Missouri; continuing planning process; availability, 28488
National pollutant discharge elimination system (NPDES)—
Region VIII; facilities/operations that generate, treat, and/or dispose of sewage sludge by land application, landfill, and surface disposal; general permit, 793
Storm water multi-sector general permit for industrial activities, 1675, 16233, 19483
Sewage sludge; use or disposal standards, 66228
Sole source aquifer determinations—
Castle Valley Aquifer System, UT, 41027
Total maximum daily loads—
Mermentau and Vermilion/Teche river basins, LA; TMDLs required by court order, 368, 15472, 18087, 28488, 28490, 47673, 57465
Mermentau and Vermilion/Tech river basins, LA; determinations that TMDLs are not needed, 52403, 64043
New Jersey; addition of waters to list, 40282, 51430
Total national costs; report availability and comment request, 41875
Wetlands and riparian areas protection and restoration for abatement of nonpoint source pollution; national management measures; comment request, 56106
Water pollution control; discharge of pollutants (NPDES):
Alaska; small suction dredging; general permit, 65493
Wisconsin; storm water discharges from construction activities in Indian country, 65957
Water programs:
State and Tribal water quality standards; list of approvals; Internet repository, 29951
Water quality criteria:
Ambient water quality criteria—
Human health protection; methylmercury, 1344
Atrazine; aquatic life criteria document, 49186, 60211
Water supply:
Ground water contamination incidents believed to be due to hydraulic fracturing of coalbed methane wells; information request, 39396
Public water supply supervision program—
Alabama, 3580, 19952
Arkansas, 47913
Delaware, 370
Indiana, 49672
Maryland, 46460
Mississippi, 36282
Missouri, 47487
Nebraska, 50434
North Carolina, 12795
Oklahoma, 47914
South Carolina, 20990
Texas, 35241
Various States, 21143
Virginia, 1135
Underground injection control program—
Wyoming; substantial modification to State program, 8234

Environmental Quality Council

See Council on Environmental Quality

Equal Employment Opportunity Commission

PROPOSED RULES
Semi-annual agenda, 26284, 62394
Correction, 60246
NOTICES
Meetings; Sunshine Act, 59789
Senior Executive Service:
Performance Review Board; membership, 2904, 55180

Executive Office of the President

See Council on Environmental Quality
See Management and Budget Office
See National Drug Control Policy Office
See National Education Goals Panel
See National Security Council
See Presidential Documents
See Science and Technology Policy Office
See Trade Representative, Office of U.S.
See Trade Representative, Office of United States
See White House Office

Export Administration Bureau

RULES
Export administration regulations:
Agricultural commodities, medicines, and medical devices; exports to designated terrorist countries, 36676
Chemical and biological weapons controls; Australia Group; Chemical Weapons Convention, 49520
Country Group E:1; license exception TMP, 42108
Definitions; harmonization, 36909
Entity list; revisions and additions—
China, Russia, and Israel, 24264
Russia, 65836
India and Pakistan; lifting of sanctions, etc., 50090
License Exception CTP revisions; high performance computers, U.S. export controls; January 10, 2001 Presidential Announcement implementation, 5443
Correction, 6465
Nuclear Suppliers Group; Brazil, Latvia, and Ukraine additions, etc., 18401
Yugoslavia; foreign policy export controls, 12845
Export licensing:
Commerce Control List—
Wassenaar Arrangement List of Dual-Use Items; implementation; microprocessors, graphic accelerators, and external interconnects; revisions, 18402

PROPOSED RULES
Export administration regulations:
Foreign policy-based export controls; effects on exporters and general public, 56260
Missile technology-controlled items destined to Canada; export and reexport licensing exemption removal, 65666

NOTICES
Agency information collection activities:
Proposed collection; comment request, 1947, 1948, 15074, 15217, 15218, 22517, 22518, 37210, 45960, 45961, 49616, 49617, 51373, 63361, 65175, 65176
Committees; establishment, renewal, termination, etc.:
President's Export Council, 37453
Technical advisory committees, 37454
Export privileges, actions affecting:
Cheng, George K., 18898
Diago, Michel V., 4796
Fajardo, Miguel Angel, 30162
Hashemi, Mahmood Reza, 16034
Infocom Corp., Inc., et al., 47630
Jabal Damavand General Trading Co., 39007
Jin, Mark, 40971
Optical Associates, Inc., 16442
Refinery Industries, Inc., 16035
Reyes, Randy, 6578
Rigolli, Peter, 6579
Tal Industries, Inc., 28419
Tetrabal Corp., Inc., et al., 58112
Thane-Coat, Inc., et al., 17147, 48998
Imports:
Iron ore and semi-finished steel; national security investigation, 9067, 19917, 32315
Hearings, 35927
Meetings:
Agricultural commodities export to Cuba, and agricultural commodities, medicines, and medical devices export to Iran, Libya, and Sudan, 38416
Information Systems Technical Advisory Committee, 7462, 17683, 34613, 54749
Materials Processing Equipment Technical Advisory Committee, 13878, 27492, 59234
Materials Technical Advisory Committee, 11252, 29079, 44595, 46256, 51374
President's Export Council, 778, 18596
Regulations and Procedures Technical Advisory Committee, 10875, 29079, 44595, 57934
Sensors and Instrumentation Technical Advisory Committee, 8194, 20423, 37454
Transportation and Related Equipment Technical Advisory Committee, 7462, 20423, 46256
National Defense Stockpile:
Mica splittings and titanium sponge; potential market impact of proposed increases in stockpile disposals; comment request, 35772
Proposed disposal of excess commodities; market impact, 16036, 53981
Sales of palladium; market impact; comment request, 10875
Applications, hearings, determinations, etc.:
Ames, Maria Del Rosario Cases, 10666

Export-Import Bank

NOTICES
Agency information collection activities:
Proposed collection; comment request, 21976, 53219
Submission for OMB review; comment request, 11168, 34637, 34660, 65493
Meetings:
Advisory Committee, 13739, 29801, 43259
Sub-Saharan Africa Advisory Committee, 18089, 35791, 53794
Meetings; Sunshine Act, 39314, 47227

Family Support Administration

See Child Support Enforcement Office

Farm Credit Administration

RULES
Farm credit system:
Disclosure to shareholders—
Annual reporting requirements, 14299, 21064
Eligibility and scope of financing for farm-related service businesses and non-farm rural homeowners, 28641
Effective date, 36908
Federal Agricultural Mortgage Corporation; risk-based capital requirements, 19048
Effective date, 28361
Funding and fiscal affairs, loan policies and operations, and funding operations—
Stock issuances, 16841, 26785
Organization—
Stock issuances, 16841, 26785

PROPOSED RULES
Semi-annual agenda, 26472, 62602
Correction, 60246
Farm credit system:
Disclosure to shareholders—
National charters; requirements, 10639, 15814
Electronic commerce and disclosure to shareholders, 53348
General provisions—
National charters; requirements, 10639, 15814
Loan policies and operations—
Farm credit status termination, 43536
Loans to designated parties; approval, 48098
Organization—
Farm credit status termination, 43536
National charters; requirements, 10639, 15814

NOTICES
Meetings:
Other financing institutions and alternative funding mechanisms, 35428, 37681
Meetings; Sunshine Act, 1988, 7906, 10887, 13316, 18632, 23926, 27968, 33085, 35977, 39771, 41232, 47227, 48681, 49188, 50198, 51669, 55939, 64263

Farm Credit System Insurance Corporation

RULES
Practice and procedure:
Civil money penalties; inflation adjustment, 44027

PROPOSED RULES
Semi-annual agenda, 62610
Correction, 60246

Farm Service Agency

RULES
Farm marketing quotas, acreage allotments, and production adjustments:
Burley tobacco farm designation information; release to designated warehouse operators, receiving station buying companies, and dealers, 53945
Tobacco, 53507
Correction, 59675
Program regulations:
Farm Service Agency guaranteed loans; loan limitations and cash flow requirements, 7565
Loans to Indian Tribes and tribal corporations, 1563
Correction, 47877
Effective date delay, 8886
Low-documentation direct operating loan (Lo-Doc) regulations; implementation, 1570
Water and Waste Disposal Programs Guaranteed Loans, 23135
Special programs:
Dairy Indemnity Payment Program, 2800

PROPOSED RULES
United States Warehouse Act; implementation, 46310

NOTICES
Agency information collection activities:
Proposed collection; comment request, 2874, 18894, 23662, 29282, 37637, 44330, 46991, 54501, 56269, 63668, 66395
Agriculture Risk Protection Act; grower compensation:
California grape vine losses due to Pierce's disease; income assistance, 43177
Direct and guaranteed farm ownership and farm operating loan programs:
Specialized facilities used for hog production, construction; temporary suspension lifted, 44330
Meetings:
Beginning Farmers and Ranchers Advisory Committee, 30403
Interim National Drought Council, 3537, 29762
National Drought Council, 15827
President's Commission on Improving Economic Opportunity in Communities Dependent on Tobacco Production While Protecting Public Health, 9064, 13873, 20421
United States Warehouse Act implementation, 3537
Reports and guidance documents; availability, etc.:
President's Commission on Improving Economic Opportunity in Communities Dependent on Tobacco Production While Protecting Public Health—
Report publication and public briefings, 21117

Federal Accounting Standards Advisory Board

NOTICES
Hearings, 17174
Meetings, 9332, 39771
Reports and guidance documents; availability, etc.:
Elimination of certain disclosures related to tax revenue transactions by IRS, Customs, and others, 52765
National defense property, plant, and equipment and associated cleanup costs accounting, 46633
Obligations and net cost of operations; reconciliation requirements change, 20659, 56309
Reporting corrections of errors and changes in accounting principles, 24138, 52766
Statements of standards issuances, 16940

Federal Aviation Administration

RULES
Administrative regulations:
Air traffic and related services for aircraft that transit U.S.-controlled airspace but neither take off from, nor land in, U.S.; fees, 43680
Air carrier certification and operations:
Commuter operator requirements; technical amendment, 21065

Digital flight data recorder resolution requirements, 44270
Emergency exits; technical amendment, 20739
Emergency medical equipment; automated external defibrillators on aircraft; requirements, 19028
Correction, 28036, 31146, 44050
Flightcrew compartment access and door designs, 51545, 52834, 58650
Correction, 59611
Flight crewmember flight time limitations and rest requirements; enforcement policy, 27548
Correction, 28369, 29888
Flight data recorder requirements; exemptions and exceptions, 30310
Service difficulty reports; effective date delay, 21626, 58912
Aircraft:
Repair stations, 41088, 59692
Aircraft products and parts; certification procedures:
Changed products; type certification procedures; compliance date delay, 29416, 56989
Airmen certification:
Advanced Qualification Program; correction, 31145
Training and testing qualification requirements; time limits temporarily extended, 52278
Airspace:
Special use airspace; prohibited area established over Crawford, TX, residence of President of United States, 16391
Airspace designations; incorporation by reference, 48792
Air traffic operating and flight rules, etc.:
Afghanistan; flights within territory and airspace; prohibition, 48942
Aircraft operator security, 37330
Aircraft security under general operating and flight rules, 50531
Airport security, 37274
Criminal history records checks, 63474
Emergency locator transmitters; correction, 16316
Grand Canyon National Park, AZ; special flight rules in vicinity—
Special flight rules area and flight free zones; modification of dimensions, 1002, 16582, 63294
Parachute operations, 23543
Reduced vertical separation minimum, 63888
Security control of air traffic, 49818
Temporary flight restrictions, 47372
Airworthiness directives:
Aeromot-Industria Mecanico Metalurgica Itda., 58915
Aerospatiale, 19381, 20904, 38144, 38357, 38360, 38532, 38535, 44032
Aerostar Aircraft Corp., 20902
Agusta S.p.A., 10185, 45565, 45753, 50306, 60144, 63621
Airbus, 1031, 3861, 4649, 4656, 4658, 10570, 10957, 16111, 17490, 17495, 18045, 20379, 20907, 20912, 21074, 21859, 22432, 22908, 23838, 31143, 34088, 34100, 34530, 34798, 34800, 35532, 35536, 36154, 38145, 39413, 39416, 39424, 39429, 39632, 40582, 40860, 40866, 40874, 42939, 43471, 44291, 44295, 45581, 46939, 50529, 51860, 54416, 59687, 63154, 64112, 66733, 66739
Air Tractor, Inc., 27014, 29900
American Champion Aircraft Corp., 9635, 30307
BAE Systems (Operations) Ltd., 267, 40864, 40869, 40870, 41443, 44293
Bell, 8759, 9031, 9908, 10355, 10361, 13635, 15623, 19850, 22913, 33019, 34104, 34108, 45584, 48535, 50304, 52313, 63912
BMW Rolls-Royce GmbH, 3448, 14826
Boeing, 6449, 7568, 7576, 8077, 8085, 10359, 10571, 10951, 13227, 13229, 13424, 15326, 16116, 17487, 17492, 18523, 20194, 20380, 20383, 20387, 20733, 21069, 21071, 21077, 21851, 21855, 22910, 23538, 23836, 28648, 31124, 31129, 31131, 31135, 31141, 31527, 31836, 32530, 32531, 33016, 33170, 33459, 34091, 34094, 34098, 34526, 35077, 35533, 36145, 36146, 36149, 36443, 36445, 36447, 36449, 36450, 36452, 36453, 36455, 36699, 37884, 38350, 38354, 38361, 38365, 38891, 38892, 39417, 39425, 40880, 41440, 42586, 42937, 43066, 43068, 43070, 43072, 43463, 43465, 43467, 43475, 43763, 44947, 44954, 45572, 45573, 45579, 46512, 46517, 47380, 47573, 48538, 51843, 52489, 52492, 54110, 54111, 54422, 54652, 54918, 54920, 55072, 55075, 56989, 58913, 58918, 58922, 58924, 59681, 59684, 64099, 64100, 64102, 64104, 64105, 66734
Bombardier, 6454, 8081, 10187, 10960, 11105, 12724, 16114, 17506, 20377, 27591, 30305, 32895, 33168, 35530, 35535, 35538, 40863, 40876, 44958, 45570, 47883, 54421, 54658, 58931, 59690, 64739
Britax Sell GmbH & Co., 29467
British Aerospace, 263, 264, 3859, 4645, 4647, 10953, 10955, 10962
Cessna, 9027, 16846, 17345, 18521, 21278, 36152, 57361
CFE Co., 65832
CFM International, S.A., 8165, 12726, 23541, 29689, 35077, 44297
Cirrus Design Corp., 63913
Construcciones Aeronauticas, S.A. (CASA), 7575, 22915, 32729, 33014
Dassault, 4651, 32896, 34085, 54425, 58933
DG Flugzeugbau GmbH, 14304, 18047
Dornier, 5, 265, 10963, 20737, 21276, 31835, 34090, 38533, 53080, 66730
Dowty Aerospace Propellers, 15022, 17508
Eagle Aircraft Pty. Ltd., 23834
Empresa Brasileira de Aeronautica S.A. (EMBRAER), 8082, 8756, 11103, 17348, 24049, 26785, 28646, 32728, 34083, 43076, 43766, 43768, 47571, 52027
Enstrom Helicopter Corp., 54418, 63915
Eurocopter Deutschland GmbH, 1, 6453, 47878
Eurocopter France, 13232, 13413, 14301, 15621, 34103, 34106, 40109, 45755, 50307, 52498, 58663, 58929, 60143, 65827
Fairchild, 52020
Fokker, 18721, 40859, 40878, 41129, 46509, 46510, 51555, 51853, 54656, 54661, 63159
GARMIN International, 60140
General Aviation, 38536
General Electric Aircraft Engines, 28364
General Electric Co., 13418, 16599, 26787, 27017, 27592, 32533, 32535, 33166, 47575, 48789, 53332
Goodyear Tire & Rubber Co., 46214
Gulfstream, 1829, 20734, 34532, 37130, 53337, 66737
Hamilton Sundstrand, 67074
Hartzell Propeller, Inc., 17806, 28651, 57852
Honeywell, 28361, 44945, 53083, 54119, 57653, 65426
Industrie Aeronautiche e Meccaniche, 7
Israel Aircraft Industries, Ltd., 8754, 40872, 40883, 42586, 45577
JanAero Devices, 19718, 44027
Kaman Aerospace Corp., 34102
Learjet, 10353, 19387, 31837
Lockheed, 21072, 21081, 44030
McDonnell Douglas, 2, 1574, 13414, 15785, 16105, 16107, 17499, 18527, 18870, 20914, 20915, 20917, 20918, 20920, 21853, 23840, 28643, 28651, 29470, 31121, 33017, 33460, 35371, 36150, 36441, 36456, 37271, 38139, 38141, 43074, 43770, 44034, 44035, 44039, 44041, 44043, 44044, 44046, 44047, 44950, 44957, 45568, 45594, 45756, 47881, 49510, 51857, 52496, 52668, 53335, 56753, 59689, 63157, 64097, 64107, 64109, 64114, 64116, 64117, 64119, 64121, 64124, 64125, 64128, 64129, 64132, 64133, 64, 66296, 66299, 66302, 66304
MD Helicopters Inc., 6451, 19383
New Piper Aircraft, Inc., 17341, 31525
Overland Aviation Services, 55559, 58007
Piaggio Aero Industries S.p.A., 14310
Pilatus Aircraft Ltd., 1255, 8079, 14306, 30300, 56202, 65829
Pratt & Whitney, 9029, 13010, 13416, 15024, 21083, 38896, 39433, 45758, 49823, 49825, 52023
Raytheon, 1253, 8750, 10356, 12723, 20192, 30296, 30302, 33013, 34096, 34802, 40867, 45575, 46515, 51856, 56199, 58366, 63307
Reims Aviation S.A., 57364, 59357
Robinson Helicopter Co., 52312
Rockwell Collins, Inc., 39431
Rolladen Schneider Flugzeugbau GmbH, 6446, 27854
Rolls-Royce Corp., 21067, 45921, 48791, 62915, 65427, 66296
Rolls-Royce Deutschland GmbH, 8752
Rolls-Royce Ltd., 35896
Rolls-Royce, plc, 42105, 49099, 49514, 52312, 56755, 57859, 67477
Saab, 17497, 18525, 34087, 58927
Short Brothers, 8167, 54651, 60145
Sikorsky, 4654, 8507, 13422, 22431, 27449, 65102, 65629
SOCATA-Groupe Aerospatiale, 2212, 12729, 14308, 16844, 57850, 57855, 57857
Stemme GmbH & Co., 1827
Turbomeca S.A., 20910, 23155, 33164
Valentin GmbH, 16103
Airworthiness standards:
European Joint Aviation requirements; transport category airplanes—
Hydraulic systems standards revision to harmonize with European standards, 27396
Rotorcraft; limit pilot forces and torques, 23538

Special conditions—
Airbus Industrie A300 airplanes, 11527
Ayres Corp. Model LM 200 Loadmaster airplane, 18186, 40580, 50809
Boeing 727-100/-200 series airplanes, 54414
Boeing 747-200/-300 series airplanes, 56197
Boeing Model 727-200 airplanes, 46937
Boeing Model 737-700 airplane, 51299
Boeing Model 737-700 BC airplane, 39085
Boeing Model 777-200 series airplanes, 26972, 54062, 57650
Boeing Model 777 series airplanes, 52017
Bombardier Inc. Model CL-600-1A11 airplanes, 22426
Byerly Aviation, Inc. Twin Commander model series 690/695 airplanes, 50819
Canadair Model CL-600-2A12 airplanes, 64349
Cessna Aircraft Co. Model 500, 550, S550, and 560 series airplanes, 19847
Dassault Aviation Mystere-Falcon 50 airplanes, 261, 49271
Diamond Aircraft Industries GmbH; Model DA 40 airplane, 30649
Gulfstream Aerospace Corp. G-1159 airplanes, 12843
Gulfstream Aerospace Model G-1159B airplanes, 56195
Gulfstream G-1159, G-1159A, G-1159B series airplanes, 57648
Gulfstream Model G-V airplanes, 32717, 36697
Hartzell Propeller, Inc. Model HC-E5A-2/E8991 constant speed propeller, 50302
Honeywell International, Inc.; Boeing Model 747-300 series airplanes, 8162
Learjet Model 55 and 55B series airplanes, 15020
Lockheed-Georgia Model 1329-25, etc., airplanes, 22428
McDonnell Douglas Model DC-8-71/-73/-73F series airplanes, 17804
Raytheon C90A airplane, 37128
Raytheon Model Hawker 800XP airplanes, 37408
Transport category airplanes—
Airplane operating limitations and content of airplane flight manuals; revisions; FAR/JAR harmonization actions, 34014
Landing gear shock absorption test requirements, 27390
Class D airspace, 1033, 10811, 11529, 11530, 15991, 17351, 19852, 20389, 32735, 38146, 38147, 43078, 43079, 43080, 45596, 47577, 48540, 49517
Class E airspace, 1033, 1831, 2214, 2801, 6456, 6457, 6458, 8168, 8170, 8171, 8172, 8173, 8357, 8358, 8359, 8361, 8362, 8363, 8364, 8365, 9903, 9909, 9911, 9912, 10190, 10812, 11530, 11531, 12731, 13011, 15027, 16118, 16120, 16848, 16849, 16850, 17352, 18187, 18528, 18529, 19082, 19083, 19852, 19853, 20587, 21280, 21639, 23557, 23558, 23560, 28368, 29017, 29018, 29019, 29691, 32537, 32731, 32732, 32733, 32734, 32735, 32736, 32737, 33173, 33174, 33829, 34807, 35080, 35540, 36700, 36908, 38146, 38147, 38148, 38149, 38367, 38368, 38538, 39435, 39560, 42107, 42108, 44049, 44050, 45162, 45596, 45597, 45598, 45599, 45600, 46216, 46366, 48793, 48794, 48953, 49517, 49518, 49519, 49520, 50101, 53950, 56607, 56902, 59136, 63489, 63623, 64909, 64910, 65834, 66741
Colored Federal airways, 9912
Commercial space transportation:
Civil penalty actions, 2176
Effective date delay, 9509
IFR altitudes, 9914, 18530, 30057, 39633, 49101, 56204
Jet routes, 6456, 9912, 9913, 34109, 45601, 63489
Procedural rules:
Flight Operational Quality Assurance programs; enforcement protection, 33792, 55042
Restricted areas, 34808, 45604, 50310, 53951, 54435, 63433
Standard instrument approach procedures, 2802, 2803, 9915, 9917, 9919, 9921, 9923, 9925, 11532, 11534, 14312, 14314, 15992, 15993, 15995, 18533, 20389, 20391, 22435, 22437, 27450, 27452, 29691, 29693, 33632, 33634, 34357, 34358, 34360, 37132, 37134, 39087, 39089, 41772, 41774, 44299, 44301, 46940, 47074, 48541, 48543, 48545, 50821, 50823, 53085, 53087, 55563, 55564, 57861, 57863, 59358, 59359, 64139, 64141
Transport airplane fuel tank system design review, flammability reduction, and maintenance and inspection requirements, 23086
Transportation workplace drug and alcohol testing programs; agency conforming amendments, 41959
Common preamble; response to comments, 41955
Correction, 57865
VOR Federal airways, 9912, 9913, 11230, 18050, 45601, 45603, 50101, 63489

PROPOSED RULES

Administrative regulations:
Aircraft Certification Service; resource utilization measure; meeting, 38387
Air carrier certification and operations:
Airports serving scheduled air carrier operations in aircraft with 10-30 seats; certification requirements, 42807
Correction, 46308
Antidrug and alcohol misuse prevention programs for personnel engaged in specified aviation activities; amendments conforming to DOT rule, 21494
Collision avoidance systems, 55506
Fractional aircraft ownership programs and on-demand operations, 37520, 52878
National parks air tour management, 21264
Airports:
Naples Municipal Airport, FL; Stage 2 operations prohibited, 47601
Airports, on-airport parking lots, and vendors of on-airfield direct services to air carriers; reimbursement for security mandates, 66238
Airspace:
Anchorage Terminal Area, AK; air traffic control airspace and procedures; revisions; meeting, 56259
Air traffic operating and flight rules, etc.:
Grand Canyon National Park, AZ; special flight rules in vicinity—
Aircraft operations; noise limitations, 64778
Sole radio navigation system; minimum certification standards; withdrawn, 33215
Airworthiness directives:
Aerospatiale, 17101, 18882, 20768, 20946, 20957, 21699
Aerostar Aircraft Corp., 53741
Agusta S.p.A., 33651, 44320
Airbus, 1610, 1612, 1917, 1919, 10234, 10382, 12913, 13221, 15365, 17125, 17127, 20948, 20952, 21291, 21292, 21294, 21697, 21893, 22478, 26815, 44089, 44990, 45192, 45950, 45951, 46243, 46246, 48985, 48993, 50580, 50588, 52066, 52068, 54173, 57896, 57900, 58682, 58684
Air Tractor, Inc., 66823
BAE Systems (Operations) Ltd., 20766, 21703, 30103, 44311, 47899, 48987, 50586, 52070, 54466, 58678, 59390
Bell, 13858, 14865, 17105, 17641, 18884, 33649, 47600, 48631, 52072, 54453, 59374, 59377
Bell et al., 6494
Boeing, 3515, 3521, 7433, 10384, 10387, 10390, 10393, 10972, 10974, 13184, 13192, 13195, 13198, 13201, 13204, 13210, 13213, 13216, 13219, 14094, 14096, 14867, 15662, 15670, 15814, 17091, 17115, 17118, 17121, 17123, 18878, 18880, 20111, 20114, 20218, 20763, 20950, 21700, 24304, 24306, 26819, 29514, 30105, 30109, 30112, 30114, 34128, 34130, 34377, 34591, 35912, 36509, 36513, 36516, 36520, 37197, 38206, 38209, 38211, 38214, 38217, 38583, 38587, 38588, 40161, 40162, 44313, 44323, 44553, 44561, 45194, 46241, 46247, 46968, 53743, 54171, 54727, 54729, 56783, 57904, 57908, 59180, 59183, 59185, 59382, 59384, 59387, 66360
Bombardier, 1057, 6495, 10232, 10238, 16156, 17094, 17097, 18877, 28402, 44322, 44326, 45653, 46239, 48991, 50582, 54725, 57905
British Aerospace, 10976, 37435, 50894, 57891
Cessna, 1273, 6499, 9779, 64925, 65666
CFE Co., 30341, 63008
CFM International, S.A., 50910, 53131
Construcciones Aeronauticas, S.A. (CASA), 6497, 15363, 18573
Dassault, 19727, 38585
DG Flugzeugbau GmbH, 1607
Dornier, 17099, 18575, 22484, 22486, 43815, 47901, 48989, 50125
Eagle Aircraft Pty. Ltd., 59, 55894
Empresa Brasileira de Aeronautica S.A. (EMBRAER), 3511, 15667, 21107
Enstrom Helicopter Corp., 48102
Eurocopter France, 18416, 23632, 28133, 31189, 44319, 45651, 54960, 59375
EXTRA Flugzeugbau GmbH, 49148
Fairchild, 29268, 43814, 65663, 66828
Fokker, 3518, 22479, 31192, 34132, 34134, 40646, 43124, 55896
GARMIN International, 40926
GE Aircraft Engines, 21898
General Electric Co., 12443, 14348, 27475, 31569, 33214, 49326, 50891, 50906, 50912, 51607, 54731
Gulfstream, 10378, 30343
Hartzell Propeller, Inc., 58077
Honeywell, 14345, 14346, 21896, 31566, 32591, 42970, 44316, 54463
Israel Aircraft Industries, Ltd., 20409, 54465
Kaman Aerospace Corp., 13269
Learjet, 15362
Lockheed, 20760, 20954, 51358
Marathon Power Technologies Co., 10241
McDonnell Douglas, 10243, 10380, 10842, 10844, 10846, 10849, 10851, 10853, 10855, 10857, 10858, 10970, 13187, 13189, 13207, 15664, 15666, 15817, 20116, 26817, 30095, 30097, 30099, 30101, 30345, 31194, 32276, 34593, 38168, 38170, 38173, 38176, 38178, 38180, 38183, 38185, 38188, 38191, 38193, 38195, 38198, 38200, 38, 40645, 44562, 45190, 45655, 45657, 45948, 48384, 48388, 50870, 50872, 50873, 50875, 50877, 50880, 50882, 50884, 50885, 50897, 50899, 50901, 50903, 50915, 50

MD Helicopters, Inc., 64931, 66821
PIAGGIO AERO INDUSTRIES S.p.A., 61
Pilatus Aircraft Ltd., 57, 13271, 44093, 48381, 51611, 53738
Pilatus Britten-Norman Ltd., 56248, 58687, 59178, 59378
Pratt & Whitney, 12440, 16017, 27914, 45789, 50888, 51609, 55138, 58075, 58689, 58691, 66819
Raytheon, 10226, 10236, 16418, 16422, 17103, 22482, 30093, 30107, 36215, 44988, 58983
Reims Aviation S.A., 43811
Robinson Helicopter Co., 33653
Rockwell Collins, Inc., 1054, 55898
Rolladen Schneider Flugzeugbau GmbH, 10230
Rolls-Royce Corp., 11126, 28850, 44560, 56493
Rolls-Royce plc, 38961, 41808, 63009, 63341
Saab, 3516, 21892, 34589, 43128, 43130
Short Brothers, 43126, 45196, 50584, 58680
Sikorsky, 8184, 15062, 18886, 52073
SOCATA-Groupe AEROSPATIALE, 64, 1271, 44556, 44558, 45648, 57007, 64928
Standard provisions added and part revised, 3382, 10360
Correction, 12834
Turbomeca S.A., 46562
Univair Aircraft Corp., 50578
Airworthiness standards:
Special conditions—
Ayres Corp. Model LM 200 Loadmaster airplane, 6492, 23199
Boeing Model 777-200 series airplanes, 14504, 48836
Gulfstream Model GV airplanes, 15203, 18214
Transport category airplanes—
Airspeed indicating system requirements, 26948
Electrical cables, 26942
Electrical installation, nickel cadmium battery installation, and nickel cadmium battery storage, 27582
Electrical system components; fire protection, 26964
Electronic equipment; design and installation, 26956
Class B airspace, 56251, 67632
Class C airspace, 39121
Class D airspace, 9986, 19907, 21296, 29056, 29057, 30117, 30118, 30119, 30120, 32781, 35914, 43132, 60162
Class E airspace, 1921, 2850, 3886, 3887, 7435, 8772, 8773, 9987, 9988, 9989, 10860, 10861, 12741, 17825, 17826, 17827, 18575, 18577, 18578, 18736, 18737, 19908, 19909, 22196, 22489, 22490, 29056, 29057, 29058, 29516, 31196, 32593, 32781, 35916, 35917, 38223, 38224, 38225, 38385, 38386, 42618, 42619, 43132, 43134, 44327, 44993, 44994, 45198, 45199, 45200, 45659, 45660, 46406, 49573, 49574, 49575, 52076, 56257, 56258, 58080, 58081, 58082, 66832
Colored Federal airways, 9990
Commercial space transportation:
Licensing and safety requirements for launch, 10979
Correction, 9635
Federal airways, 63517
Jet routes, 30654, 47120, 56250
Restricted areas, 18055, 53132
VOR Federal airways, 30654, 47120
Workplace drug and alcohol testing programs; amendments conforming to DOT rule, 21492

NOTICES

Advisory circulars; availability, etc.:
Aircraft engines, electrical and electronic engine control systems, 44428
Aircraft products and parts—
In-service inspection of safety critical turbine engine parts at piece-part opportunity, 15519
Airplane propellers; vibration and fatigue evaluation, 56896
Airplane propellers; vibration and fatigue evaluation; and fatigue limit tests and composite blade fatigue substantiation, guidance material, 8460
Airworthiness certificate application (FAA Form 8130-6), 56896
Altitude reporting equipment and transponder system maintenance and inspection practices, 57768
Amateur-built aircraft; certification and operation, 50491
Bird ingestion certification standards, 8461
Changed aeronautical products; certification basis establishment, 42698
Design dive speed, 4051
Electronic flight bag computing devices; certification, airworthiness, and operational approval guidelines, 38449
Fatigue limit tests and composite blade fatigue substantiation; guidance material, 56896
Fire prevention, 63733
Flightcrew procedures during taxi operations, 8254
Fuel tank ignition source prevention guidelines and fuel tank flammability minimization, 23753
High energy turbine engine rotors; damage tolerance, 4051
Hydraulic system certification tests and analysis, 44200
Normal, utility, acrobatic, and commuter category airplanes; compliance methods; systems and equipment guide; policy statement; comment request, 14243
Pilot and flightcrew procedures during taxi operations and single pilot operations, 8146
Pressurized fuselages; damage tolerance assessment of repairs, 9621
Rotorcraft; normal and transport categories; certification, 39074
Shock absorption tests, 44200
Taxi, takeoff, and landing roll design loads, 4051
Transport category airplanes—
Electrical equipment and installations, 27589
Electrical system fire and smoke protection, 26970
Flight test guide for certification, 26905, 43603
Turbine engine powered airplanes; fuel venting and exhaust emissions requirements, 39815
Windows, windshields, and mounting structures; certification requirements, 33122
Aeronautical land-use assurance; waivers:
Anderson Regional Airport, SC, 30041
Chiriaco Summit Airport, CA, 8461
Desert Center Airport, CA, 8461
Detroit City Airport, MI, 20020
Fallbrook Community Airport, CA, 10930
Fort Worth Meacham International Airport, TX, 13119
Gainesville Municipal Airport, TX, 10045
Gastonia Municipal Airport, NC, 37252
General Mitchell International Airport, WI, 16311
Georgetown County Airport, SC, 50245, 51492
Gerald R. Ford International Airport, MI, 39220
Greater Kankakee Airport, IL, 59297, 63281
Grenada Municipal Airport, MS, 46053
Grosse Ile Municipal Airport, MI, 41651
Hamilton Municipal Airport, NY, 44201
Houlton International Airport, ME, 48732
Jackson County-Reynolds Airport, MI, 41652
John H. Batten Airport, WI, 38334
Kittitas County Airport, WA, 20705
Lambert-St. Louis International Airport, MO, 38335
Lee Gilmer Memorial Airport, GA, 48899
Manassas Regional Airport, VA, 21810
Manchester Airport, NH, 14426, 21431
McGregor Executive Airport, TX, 2039
Monroe Municipal Airport, LA, 8839
Niagara Falls International Airport, NY, 48733
Outlaw Field, TN, 58187
Portland International Jetport, ME, 47258
Pueblo Memorial Airport, CO, 48899
Rhinelander-Oneida County Airport, WI, 44429
Shafter Airport, CA, 10931
Smyrna Airport, TN, 22629
Snohomish County Airport/Paine Field, WA, 34979
Springfield-Beckley Municipal Airport, OH, 20847
Springfield-Branson Regional Airport, MO, 27744
Stafford Municipal Airport, AZ, 63281
Stafford Regional Airport, VA, 49248
Toledo Express Airport, OH, 41650, 63734
Tri-State Airport, WV, 13367
University of Oklahoma Westheimer Airport, OK, 27542
Walterboro Municipal Airport, SC, 33990
Willoughby Lost Nation Municipal Airport, OH, 3642, 20847
Agency information collection activities:
Proposed collection; comment request, 10558, 20848, 21037, 37514, 43950, 48899, 57149
Submission for OMB review; comment request, 392, 14426, 16518, 17990, 23313, 29854, 35315, 36361, 36821, 44429, 50491, 50492, 54564, 54798, 56729, 59043, 66965
Airport noise compatibility program:
Camarillo Airport, CA, 28216
Cincinnati/Northern Kentucky International Airport, KY, 2035
Colorado Springs Airport, CO, 46303
Dillingham Airfield, Mokuleia, HI, 17594
Hilo International Airport, HI, 27744, 63424
Noise exposure maps—
Colorado Springs Airport, CO, 10932
Gerald R. Ford International Airport, MI, 4051
Orlando International Airport, FL, 21810, 59299
Reno/Tahoe International Airport, NV, 59298
Seattle-Tacoma International Airport, WA, 63738
Phoenix Sky Harbor International Airport, AZ, 16086, 49446
Port Columbus International Airport, OH, 18348
Sarasota-Bradenton International Airport, FL, 2036
Williams Gateway Airport, AZ, 13118, 46050
Airport Privatization Pilot Program; applications:
Niagara Falls International Airport, NY, 13366, 14616
Airports:
Airport congestion and airline flight delay relief; market-based approaches; comment request, 43947, 55978
Air traffic operating and flight rules, etc.:
Grand Canyon National Park, AZ; special flight rules in vicinity—
Commercial air tour limitation, 1006
Commercial routes, 2947, 16585

High density airports; takeoff and landing slots, slot exemption lottery, and slot allocation procedures—
International slots for summer 2002 scheduling season; submission deadline, 45358
International slots for winter 2001 scheduling season; submission deadline, 19284
LaGuardia Airport, NY and NJ, 10933, 31731, 33123, 41294, 42700, 52170
Slot allocation and transfer method; minimum slot usage requirement waiver, 51718
Slot allocation and transfer method; policy statement, 10931, 48157
Aviation insurance; incremental premium reimbursement, 55237
Aviation Rulemaking Advisory Committee; task assignments, 14427, 14428, 16087, 16088, 16089, 30499, 30500, 31272, 31273, 39074, 39387, 41298, 44201, 53281, 56366, 56367, 56729
Civil penalty actions; Administrator's decisions and orders; index availability, 7532
Commercial air flights; firearms, less-than-lethal weapons, and emergency services; comment request, 67620
Committees; establishment, renewal, termination, etc.:
Aircraft Repair and Maintenance Advisory Committee, 17991
Aviation Rulemaking Advisory Committee, 13119, 13120
National Parks Overflights Advisory Group, 14429, 32974, 49061, 54778
RTCA, Inc., 16700
Environmental statements; availability, etc.:
Cal Black Memorial Airport, UT, 9408, 17991
Chicago O'Hare International Airport, IL; World Gateway Program and other capital improvement projects, 57769
Chicago Terminal Airspace Project, IL, 393, 46052, 58002
Cincinnati/Northern Kentucky International Airport, KY, 51991
Hartsfield Atlanta International Airport, GA, 2038, 44429
Indianapolis International Airport, IN, 15159, 34508
Kiritimati (Christmas Island), Pacific Ocean; Sea Launch Limited Partnership, 39075
Licensing launches, 30041, 52171
Lihue Airport, HI; cancellation, 40774
Sarasota Bradenton International Airport, FL, 15316
Sea Launch L.P.; launch operator license or launch specific licenses issuance, 27543
South Suburban Airport, Chicago, IL; FAA site approval and Illinois land acquisition; hearing and comment period, 45725
Toledo Express Airport, OH, 34980
Environmental statements; notice of intent:
Chicago O'Hare International Airport, IL; World Gateway Program and other capital improvement projects, 56370
Ft. Lauderdale-Hollywood International Airport, FL, 56368
Gary/Chicago Airport, IN, 56369, 57770, 60239
James M. Cox-Dayton International Airport, OH, 36821
Juneau International Airport, AK, 29855, 43606, 46052
New York/New Jersey/Philadelphia Metropolitan Airspace Redesign Project; scoping meetings, 6748
Norfolk International Airport, VA, 34508
Panama City-Bay County International Airport, FL, 56371
Phoenix Sky Harbor International Airport, AZ, 14430
San Diego International Airport-Lindbergh Field, CA, 33294, 34981
Exemption petitions; summary and disposition, 4052, 4053, 6750, 6751, 8254, 8839, 8841, 10339, 11091, 11351, 11352, 13121, 14430, 15159, 15160, 15161, 15520, 16090, 16091, 16092, 16701, 17464, 17992, 18153, 18681, 19283, 20022, 20514, 20849, 21431, 22629, 22630, 23753, 27194, 27544, 29201, 29202, 30261, 31962, 32975, 34509, 34510, 35316, 36029, 36822, 38449, 38776, 38777, 38778, 39221, 39388, 42699, 42700, 44430, 44431, 46674, 46675, 46676, 46677, 48900, 48901, 48902, 48903, 49249, 50492, 51491, 52964, 52965, 53652, 54055, 54565, 54566, 58777, 58778, 63282, 63283, 65243
Grants and cooperative agreements; availability, etc.:
Airport Improvement Program, 8146
Military Airport Program, 7529
Meetings:
Aging Transport Systems Rulemaking Advisory Committee, 2039, 8842, 9408, 10339, 18349, 29203, 36362, 51493
Aircraft Repair and Maintenance Advisory Committee, 26906, 35824, 41652, 47258, 48733, 52473, 54056, 64337
Air Traffic Procedures Advisory Committee, 14431, 32861, 49738, 65022
Automatic Dependent Surveillance-Broadcast; link decision, 28015, 47258
Aviation Rulemaking Advisory Committee, 4887, 8842, 14617, 14618, 20023, 23313, 29205, 30261, 32409, 34982, 37088, 41299, 45073, 52178, 54056, 54057, 58187, 59301, 59600, 67621
Aviation Security Advisory Committee, 17595, 31274, 47259, 60240
Aviation Weather Technology Transfer Board, 45074, 49250, 51718
Commercial launch industry; government's role; on-line public forum, 39545, 48311
Commercial space launch and reentry activities; liability and risk-sharing, 15520, 18843
Commercial Space Transportation Advisory Committee, 17992, 47720
Field Approval Process, 6752, 31748
Fire and Cabin Safety Research International Conference, 31964, 33134
Harmonization Work Program, 53653
Informal airspace—
Meetings, 49738
Workshops, 13995
National Parks Overflights Advisory Group, 42581
Research, Engineering, and Development Advisory Committee, 13996, 15316, 52178, 66966
RTCA, Inc., 2949, 7840, 8844, 9622, 9623, 10934, 11354, 13121, 14431, 14619, 15316, 15524, 16519, 16702, 17993, 23754, 27194, 27195, 28015, 28016, 28592, 33123, 33124, 33125, 34986, 38335, 39819, 39820, 41300, 43951, 43952, 46053, 46492, 46493, 50243, 50244, 51493, 52966, 54057, 54058, 54798, 56730, 56896, 57770, 59044, 59045, 60240, 63582, 65243
Santa Ana, CA; Class C airspace area, 13122
Satellite Operational Implementation Team Global Positioning System/Wide Area and Local Area Augmentation Systems; capabilities, 53654
Terminal Area Operations Aviation Rulemaking Committee; proposed establishment, 56897, 58779
Organization, functions, and authority delegations: Scottsdale and Phoenix, AZ; Flight Standards District Office; division, 32661
Passenger facility charges; applications, etc.:
Albuquerque International Sunport, NM, 65023
Alpena County, MI, et al., 33125
Alpena County Regional Airport, MI, 15524
Austin Straubel International Airport, WI, 50244
Bemidji/Beltrami County Airport, MN, 51493
Bert Mooney Airport, MT, 11628
Binghamton Regional Airport, NY, 63283
Bismarck Municipal Airport, ND, 42701
Bradley International Airport, CT, 2040, 4054
Calcasieu Parish Airport Authority, LA, et al., 13122
Capital City Airport, MI, 46053
Central Illinois Regional Airport, IL, 30977
Charlottesville-Albemarle Airport, VA, 30261
Cherry Capital Airport, MI, 46054
Cheyenne Airport, WY, 2040
Chicago O'Hare International Airport, IL, et al., 8843
Chico Municipal Airport, CA, 22631
Cincinnati/Northern Kentucky International Airport, KY, 4888, 48734
Cleveland Hopkins International Airport, OH, 50245
Clinton County Airport, NY, 10046, 44202
Dallas-Fort Worth Airport Board, TX, et al., 31965
Dallas-Fort Worth International Airport, TX, 8843
Dane County Regional Airport, WI, 34982
Dayton International Airport et al., OH, 63284
Del Norte County, Crescent City, CA, et al., 1180
Delta County Airport, MI, 30977
Duluth International Airport, MN, 63284
Eagle County Regional Airport, CO, 22631
Easterwood Field, TX, 13125
Ford Airport, MI, 7550
Fort Dodge Regional Airport, IA, 49250
Fort Lauderdale-Hollywood International Airport, FL, 8462
Gillete-Campbell County Airport, WY, 40775
Great Falls International Airport, MT, 50493
Hall County Airport Authority, NE, et al., 20023
Hartsfield Atlanta International Airport, GA, 15524
Hattiesburg-Laurel Regional Airport Authority, MS, et al., 22632
Hecktor International Airport, ND, 34983
Houghton County Memorial Airport, MI, 31971
Indianapolis International Airport, IN, 2041
Jackson Hole Airport, WY, 1182
Juneau International Airport, AK, 15161, 15525, 31972
Key West International Airport, FL, 17993
Lambert-St. Louis International Airport, MO, 52474
Lebanon Municipal Airport, NH, 27745
Lehigh Valley International Airport, PA, 10559
Lewiston-Nez Perce County Regional Airport, ID, 26906
Little Rock National Airport, AR, 20705
Long Island MacArthur Airport, NY, 7550
Lynchburg Regional Airport, VA, 56371
Mahlon Sweet Field, OR, 6752
Manchester Airport, NH, 4055
MBS International Airport, MI, 20706
Meadows Field Airport, CA, 4888
Melbourne International Airport, FL, 16519
Metropolitan Oakland International Airport, CA, 42911
Middle Georgia Regional Airport, GA, 47056

Midland International Airport, TX, 11629
Milwaukee County, WI, et al., 9623
Mobile Regional Airport, AL, 56372
Modesto City-County-Harry Sham Field, CA, 20850
Monroe County Board of County Commissioners, Key West, FL, et al., 46055
Monterey Peninsula Airport, CA, 27746
Nashville International Airport, TN, 49448
Natrona County International Airport, WY, 63739
North Bend Municipal Airport, OR, 2042, 29205
Oneida County, WI, et al., 65244
Orlando International Airport, FL, 63285
Oxnard Airport, CA, 41653
Pago Pago International Airport, American Samoa, 20515
Palm Beach International Airport, FL, 65247
Pellston, Emmet County, MI, et al., 52966
Pellston Regional Airport of Emmet County, MI, 32861
Pittsburgh International Airport, PA, 32862
Pocatello Regional Airport, ID, 20026
Quad City International Airport, IL, 48734
Reno/Tahoe International Airport, NV, 13996
Rhinelander-Oneida County Airport, WI, 42702
Richmond International Airport, VA, 15526
Rogue Valley International-Medford Airport, OR, 10046
Salisbury-Ocean City: Wicomico Regional Airport, MD, 52474
Salt Lake City International Airport, UT, 50493
San Antonio International Airport, TX, 34312
San Francisco International Airport, CA, 26907
San Jose International Airport, CA, 10047, 20516, 26908
Seattle-Tacoma International Airport, WA, 39389
Shanandoah Valley Regional Airport Commission, VA, et al., 63286
Shenandoah Valley Regional Airport, VA, 46059
Sheridan County Airport, WY, 33295
Sheridan County, WY, et al., 56373
St. George Municipal Airport, UT, 30042
Telluride Regional Airport, CO, 48735
Texarkana Regional Airport, AR, 34313
Tri-Cities Airport, WA, 50246
Tri-State Airport, WV, 31972
Tweed-New Haven Airport, CT, 20707
University of Oklahoma Westheimer Airport, OK, 10048
Valdosta Regional Airport, GA, 17596
Valley International Airport, TX, 40775
Victoria Regional Airport, TX, 46060
Walker Field Airport, CO, 22635
Washoe County, NV, Airport Authority, et al., 41300
Waterloo Municipal Airport, IA, 48735
Yakima Air Terminal-McAllister Field, WA, 24417, 47516
Yampa Valley Regional Airport, CO, 48904
Yeager Airport, WV, 16972, 21038
Yellowstone Regional Airport, WY, 28217
Reports and guidance documents; availability, etc.:
Administrative Dispute Resolution Act; binding arbitration, 45075, 52475
Aircraft Materials Fire Test Handbook use; comment request, 11197
All-electrical attitude, altitude, direction, and airspeed systems using battery standby power; policy statement, 33736
Automatic pilot (control wheel steering); applications for Part 23/CAR 3 airplanes, 14432
Blade containment and rotor unbalance tests; structural dynamic analysis methods, 15526
Certification plans to address human factors for certification of Part 23 small airplanes; review; small airplane directorate policy, 48503
Continued airworthiness instructions, 53282
Control system operation tests; policy statement, 51991
Critical propeller parts; parts manufacturer approval; policy statement; comment request, 44431
Equipment known to have high potential for interference when installed on rotorcraft with electronic controls providing critical functions, etc., 50246
Fire prevention requirements and fuel system leakage evaluation; policy statement, 15162
Flight deck certification; applicant's human factors methods of compliance; review; policy statement, 27196
Glider stall speed requirements; alternate means of compliance, 41929
Ignition systems on turbine powered aircraft engines; airworthiness certification standards; policy statement, 2043, 15162
Improving flightcrew awareness during autopilot operation, 13113
In-flight operation of propellers at pitch settings below flight regime for 14 CFR Part 23/CAR 3 airplanes; policy statement, 2949
In-seat power supply systems certification; policy statement, 45075
Normal, utility, acrobatic, and commuter category airplanes—
Automatic pilot (control wheel steering) applications for part 23/CAR 3 airplanes, 4055
Turbine powered airplanes; induction system icing protection; policy statement, 39815
Repair design approvals between FAA and Transport Canada Civil Aviation; reciprocal acceptance; policy statement; comment request, 9747
Seat certification; industry standards use; policy statement, 33736
Small Airplane Directorate Policy—
Flammability testing; policy statement, 42703, 49251
Static strength substantiation of composite airplane structure; policy statement, 41303, 49251
Structural dynamic analysis methods for blade containment and rotor unbalance tests; policy statement, 2043
Thrust management systems; type certification assessment; policy statement, 32410
Time limited dispatch of engines fitted with full authority digital engine control systems; policy statement, 2043, 44432
Transport category airplanes; system wiring certification; policy statement, 34983
Transport category airships; airworthiness criteria, 51090
Turbine powered, normal, utility, acrobatic, and commuter category airplanes; engine ingestion requirements; policy statements, 1182
Induction system icing protection; policy statement, 56374
Technical standard orders:
Child restraint systems, 41304
Gas turbine auxiliary power units, 6753
Integrated Modular Avionics hardware elements, 65023
U.S. launch range improvements and modernization; commercial requirements; comment request, 53654

Federal Bureau of Investigation

NOTICES

Agency information collection activities:
Proposed collection; comment request, 7943, 51071
Submission for OMB review; comment request, 6675, 17440, 20481, 38742, 49979
Committees; establishment, renewal, termination, etc.:
Criminal Justice Information Services Advisory Policy Board, 13783
Meetings:
Criminal Justice Information Services Advisory Policy Board, 22261, 53809
National Crime Prevention and Privacy Compact Council, 2939, 16497, 51686, 64061
Privacy Act:
Systems of records, 6633

Federal Communications Commission

RULES

Common carrier services:
Agency competitive bidding authority, 33
Correction, 21287
Effective date, 12437
Commercial mobile radio services—
Calling party pays service offering; reconsideration petition denied, 22445
Minor editorial amendments, 10967
Wireless enhanced 911 service conditions; public safety answering point clarification; Richardson, TX, 55618, 59719, 63093
Communications Act of 1934; non-accounting safeguards; interLATA service term encompassing information as well as telecommunications services, 36206
Communications Assistance for Law Enforcement Act; implementation; telecommunications carrier interceptions; reconsideration petitions, 22446
Digital television broadcasting—
740-806 MHz band; conversion to digital television, 17638
Digital television broadcast signals; carriage of transmissions by cable operators
Effective date, 48981
Equipment authorization process streamlining; implementation of mutual recognition agreements and GMPCS memorandum of understanding, 27600

Federal-State Joint Board on Universal Service—
Alaska; schools and libraries Internet connections in rural remote villages; waiver request granted, 67112
Children's Internet Protection Act; implementation, 19394, 22133
Contributions based on current or prior-year revenues; reconsideration petition denied, 16144
Contributions to Federal universal service support mechanisms; waiver request denied, 16145, 19098, 64775
Jurisdictional separations reform and referral, 33202, 35107
Non-price cap incumbent local exchange carriers and interexchange carriers; interstate services; Multi-Association Group regulatory plan, 59719
Rural high-cost universal service; Multi-Association Group plan, 30080, 34581, 65856
Schools and libraries; internal connections; discount allocations (non-recurring services), 38375, 41149
United States Telecom Association; reconsideration petition denied, 65856
Interconnection—
Arbitration procedures, 8519
International interexchange marketplace policy and rules; biennial regulatory review, 16874
Interstate, interexchange marketplace; telecommunication services, enhanced services, and customer premises equipment; bundling restrictions eliminated, 19398
Local telecommunications markets; competitive networks promotion, 2322
Mandatory FCC Registration Number; adoption, 47890
Miscellaneous rules; effective date notes removed; CFR correction, 36711
Non-dominant carriers; Communications Act Section 214; domestic authorizations; streamlining measures implementation, 41801
Numbering resource optimization, 9528
Effective date, 11236
Numbering; toll free service access codes; CFR correction, 47591
Over-the-air reception devices placement restrictions and telecommunications network demarcation point definition, 28841
Paging services; competitive bidding; clarification, 15041
Personal communications services—
Communications Assistance for Law Enforcement Act; implementation, 50841
Installment payment financing for PCS licensees; reconsideration petitions denied, 9773
Minor editorial amendments, 10967
Narrowband rules; modifications; competitive bidding, 29911
Removal of references to non-existent CFR sections, 67111
Satellite communications—
18 GHz band redesignation, satellite earth stations blanket licensing in Ka-band, and additional spectrum allocation for broadcast satellite-service use, 63512
Blanket licensing for small aperture terminals in C-band and routine licensing of 3.7 meter transmit and receive stations at C-band, 31557
Fixed satellite service and terrestrial system in Ku-band, 10601, 15641
Space and earth station application and licensing procedures; special temporary authorization application; correction, 9973
Tariffs—
Competitive local exchange carriers; access charge reform, 27892, 28774
Telecommunications Act of 1996; implementation—
Customer proprietary network information and other customer information; telecommunications carriers' use, 7865, 53545
Directory listing information provision, 10965
Local competition provisions; intercarrier compensation for Internet service provider-bound traffic, 26800
Pay telephone reclassification and compensation provisions; RBOC/GTE/SNET payphone coalition petition for clarification, 21105
Unauthorized changes of consumers' long distance carriers (slamming); 2000 biennial review of policies and rules, 12877, 16151, 17083, 28117, 30334, 33208
Wireline services offering advanced telecommunications capability; deployment and local competition provisions; petitions granted or denied, 9035
Telecommunications relay services; 711 dialing for nationwide access, Correction, 54165, 67114
Terminal equipment, connection to telephone network—
Customer premises equipment; technical criteria and registration streamlining; biennial review, 7579, 23625, 42779, 42780
Universal service; audit controls; CFR correction, 30334
Wireless telecommunications services—
746-764 and 776-794 MHz bands; service rules, 9035, 10374, 21287
N11 codes and other abbreviated dialing arrangements, 9674
Wireline services offering advanced telecommunications capability; development, 2335, 43516
Digital television stations; table of assignments:
Arkansas, 3883, 28399, 29724
California, 9039, 28400, 29725
Florida, 31561, 42612
Illinois, 29723
Indiana, 9036
Kansas, 47897
Kentucky, 11118, 39683
Louisiana, 12895, 55892
Maine, 13855
Michigan, 55892
Missouri, 39682
Montana, 22448, 28399, 31560, 39682, 56616
Nebraska, 13855
Nevada, 9038, 13856, 47897
New Jersey, 29725
New Mexico, 20607, 53730
New York, 9037
North Carolina, 2336, 18733
Ohio, 29724
Oklahoma, 31560
Oregon, 20607
Pennsylvania, 9038
South Carolina, 11118
South Dakota, 11117, 12894
Tennessee, 11117
Texas, 9036, 20608, 29725, 52547
Virginia, 9038, 39452
Washington, 47898
West Virginia, 13855
Wisconsin, 12894
Wyoming, 9037
Freedom of Information Act; implementation, 42452
Frequency allocations and radio treaty matters:
33-36 GHz for Federal government use, 11113
50.2-50.4 and 51.4-71.0 realignment, 7402
New advanced mobile and fixed terrestrial wireless services; frequencies below 3 GHz, 47591
New advanced wireless services, 53960
Software defined radios, 50834
Organization, functions, and authority delegations:
Contract Appeals Board; change, 50833
Local and State Government Advisory Committee; formalized structure and responsibilities, 8090
Practice and procedure:
Competitive bidding procedures; anti-collusion rule, 54447
Formal complaints filed against common carriers, 16611
Effective date, 35387
Impermissible State and local regulation of personal wireless service facilities regarding radiofrequency emissions; relief requests; review procedures, 3499
Effective date, 32580
Interim filing procedures; implementation, 62991
Regulatory fees (2001 FY); assessment and collection, 36177
Telecommunications Act of 1996; implementation—
Pole attachments; rules and policies; reconsideration petitions, 34569
Radio and television broadcasting:
Experimental broadcast stations; multiple ownership rule eliminated, 18570
Radio broadcasting:
AM broadcasters using directional antennas; performance verification; regulatory requirements reduction, 20752
Digital broadcast television; transition issues, 9973
Dual network rule; amendment, 32242
Low power FM radio service; creation and operation, 23861
Noncommercial educational broadcast station applicants; comparative standards reexamination, 3884, 15353
Radio technical rules; streamlining; 1998 biennial regulatory review; correction, 8149
Station license period; CFR correction, 15800
Radio frequency devices:
Digital device emissions, 19097
Direct sequence spread spectrum systems operating in 2.4 GHz band; equipment certification application, 31556
Scanning receivers; further ensurance against receiving cellular radio signals, 32580

Radio services, special:
Amateur services—
Commercial operator license telegraphy requirements, etc., 20751
Aviation services—
Advanced digital communications accommodation in 117.975-137 MHz frequency band and flight information services implementation in 136-137 MHz frequency band, 26796
Fixed microwave services—
24 GHz service; licensing and operation, 11113
Multiple address systems; reconsideration and/or clarification petitions, 35107
Personal radio services—
218-219 MHz service; regulatory flexibility, 9212
Private land mobile radio services—
700 MHz public safety band; operational, technical, and spectrum requirements, 10632
800 MHz frequency band; specialized mobile radio systems future development; reconsideration petition denied, 30335
800 MHz specialized radio service (SMR); future development, etc., 13022
Exclusivity and frequency assignment policies; examination; revision, 8899, 32778, 39456
Lower band shared paging channels; interim licensing rules, 57884
Wireless telecommunications services—
24 GHz service; licensing and operation; reconsideration petitions denied, 29722
Radio stations; table of assignments:
Alabama, 14862, 16882
Alaska, 30335, 35107
Arizona, 12895, 16882, 21680, 29237, 35387, 36949, 46399, 63629
Arkansas, 18734
California, 10968, 16882, 26808, 27040, 66346
Colorado, 12896, 17815, 26806, 39455
Connecticut, 39454
Florida, 15801, 56617
Georgia, 8520, 14862, 26807, 27040, 27041, 39456, 55596, 60156, 63199, 64777
Hawaii, 56486
Idaho, 29726, 53731
Illinois, 17814, 33902, 35760
Iowa, 15044
Kansas, 39454
Kentucky, 15642, 29236, 44549, 66803
Louisiana, 18734, 30091, 35387, 37420, 58409
Maine, 30090
Maryland, 30092
Michigan, 29237, 55598
Minnesota, 27042
Mississippi, 9675, 31561, 56038
Missouri, 15801, 21681, 22449, 22450, 26806, 29237, 55597, 58409
Montana, 29726, 39453, 53731
Nebraska, 15044, 26806
New Hampshire, 58408
New Mexico, 35388, 58408
New York, 17814, 37420, 39454, 39455, 51322
North Carolina, 737, 39119, 50843, 53730
North Dakota, 60156
Ohio, 33902, 56616
Oklahoma, 21681
Oregon, 9676, 39455, 56486
Pennsylvania, 27041, 33902, 58410
Puerto Rico, 22450
South Carolina, 53730, 55596
South Dakota, 7865
Tennessee, 15642, 26807, 60157
Texas, 11119, 21680, 26807, 30091, 37599, 52711, 56617, 58409
CFR correction, 19402
Various States, 7589, 10631, 12896, 18570, 20608, 30826, 39453, 49554, 50576, 55597, 63629, 64776
Vermont, 22449, 33902
CFR correction, 19402
Virginia, 737, 30092
Washington, 21679, 44548
Wisconsin, 17814
Wyoming, 7865, 36949
Regulatory fees; waivers, reductions, and deferrals; correction, 6483
Reporting and recordkeeping requirements, 48972
Television broadcasting:
Broadcast television; national ownership rule compliance; reconsideration petition denied, 8176
Cable television systems—
Multichannel video and cable television service; 1998 biennial review, 45177, 67115
Children's television programming reports; filing requirement extension; effective date, 11237
Class A television service establishment, 21681
Digital television—
Digital broadcast television; transition issues, 9973
Digital television broadcast signals; carriage of transmissions by cable operators, 16533
Digital television capacity; ancillary or supplementary use by noncommercial licensees, 58973
Digital television conversion; rules and policies, 65122
Dual network rule; amendment, 32242
Low Power Television Digital Data Services Pilot Project; implementation, 29040
Multiple ownership; national audience reach; CFR correction, 19891
Noncommercial educational broadcast station applicants; comparative standards reexamination, 15353
Ownership attribution rules, 9962
Correction, 12897
Satellite Home Viewer Improvement Act; implementation—
Broadcast signal carriage and retransmission consent issues, 7410, 34581, 34582, 49124
Retransmission consent issues; good faith negotiation and exclusivity; reconsideration petitions denied and clarified, 48219
Satellite stations; review of policy and rules, 9039
Video programming; video description for individuals with visual disabilities; implementation; reconsideration petitions, 8521
Correction, 16618
Wireless telecommunications services—
740-806 MHz band clearing; conversion to digital television, 10204, 51594
Television stations; table of assignments:
Florida, 55893
Idaho, 57883
Louisiana, 18734
Minnesota, 52712
Oklahoma, 49555
Texas, 47413, 49555

PROPOSED RULES

Common carrier services:
Access charges—
National Exchange Carrier Association Board of Directors and average schedule company payments computation; requirements; biennial regulatory review, 48406
Special access lines; presubscribed interexchange carrier charge; general support facility costs reallocation; withdrawn, 37943
Agency competitive bidding authority, 86
Americans with Disabilities Act; implementation—
Telecommunications relay services; coin sent-paid calls, 18059
Commercial mobile radio services—
Spectrum aggregation limits; biennial regulatory review, 9798, 10567
Wireless enhanced 911 compatibility; call back capability, 31878
Computer III further remand proceedings; Bell Operating Co. enhanced services provision; record update and refresh, 15064
Consumers long distance carriers; unauthorized changes; 2000 biennial regulatory review, 8093
Earth station license applications; biennial regulatory review (2000 FY), 1283
Federal-State Joint Board on Universal Service—
Carrier contributions to universal service fund and manner in which costs are recovered from customers; reform, 28718
Children's Internet Protection Act; implementation, 8374
Lifeline and Link-Up service for low-income customers, 54967
Local telephone service competition status and advanced telecommunications capability (broadband) deployment, 10413
Non-price cap incumbent local exchange carriers and interexchange carriers; interstate services; Multi-Association Group regulatory plan, 34603, 59761, 67165
Rural universal service support mechanism; reform plan, 7867
Schools and libraries; internal connections; discount allocations, 23204
Incumbent local exchange carriers—
Accounting and ARMIS reporting requirements; comprehensive review (Phase 2), 33938
Depreciation requirements review; 1998 biennial regulatory review; petition denied, 9681, 13690
Individuals with hearing and speech disabilities; telecommunications relay services, 37631
Coin-sent paid calls, 18059
Correction, 40666
In-region interexchange services provided by incumbent independent local exchange carriers; special affiliate requirements; biennial regulatory review, 50139
Intercarrier and reciprocal compensation, 28410
Interconnection—
Interstate special access services; performance measurements and standards, 63651
Unbundled network elements and interconnection; performance measurements and standards, 59759, 64946
Unbundled network elements use to provide exchange access service, 8555, 13279

Interstate Telecommunications Relay Service Fund Advisory Council and Administrator; cost recovery guidelines; recommendations, 35765
Local telecommunications markets; competitive networks promotion, 1622, 64785
Non-dominant carriers; Communications Act Section 214; domestic authorizations; streamlining measures implementation, 41823
Non-price cap incumbent local exchange and interexchange carriers; Multi-Association Group plan for interstate services regulation; rulemaking petition, 7725
Numbering resource optimization, 9535
Public mobile services—
Cellular radiotelephone service; biennial regulatory review, 31589
Satellite communications—
Direct broadcast satellite service; non-conforming use of spectrum, 8774
Non-geostationary satellite orbit, fixed satellite service in Ku-band; policies and service rules, 30361, 34140
Satellite and terrestrial operations; 36.0-43.5 GHz band; spectrum allocation and designation, 35399
Tariffs—
Competitive local exchange carriers; access charge reform, 27927
Telecommunications Act of 1996; implementation—
Local competition docket (1996); update and refresh record, 38611, 42499
Wireline services offering advanced telecommunications capability; deployment and local competition provisions, 9058
Telecommunications carriers' use of customer proprietary network and other customer information; non-accounting safeguards implementation, 50140
Terminal equipment, connection to telephone network—
Hearing aid compatibility with public mobile service phones, 58703
Wireless telecommunications services—
698-746 MHz spectrum band (television channels 52-59); reallocation and service rules, 19106
E911 compatibility; public safety answering points, 36989, 39128
Rural service areas licensing; competitive bidding rules, 14104
Satellite services; 911 requirements, 3960
Digital television stations; table of assignments:
Arkansas, 12748, 12750, 12751
California, 9061, 10982
Connecticut, 54970
Florida, 12752, 39726
Georgia, 2396
Idaho, 12752
Indiana, 65872
Kansas, 34400
Kentucky, 20620
Louisiana, 40958
Maine, 40959
Michigan, 40959
Minnesota, 32296, 47904
Mississippi, 12749, 54190
Montana, 8557, 9062, 39726
New Jersey, 12750
New Mexico, 9061, 40174, 56629
North Carolina, 2395
Ohio, 12749
Oklahoma, 56794
Oregon, 8558
Pennsylvania, 47904
South Carolina, 34400, 47903, 66383
Texas, 8557, 12747, 39727, 48851, 48852, 63653
West Virginia, 12751, 40958
Wisconsin, 66867
Emergency Alert System, 16897
Frequency allocations and radio treaty matters:
2500-2690 MHz band; third generation mobile systems, accommodation potential; spectrum study report, 18740
27 MHz of spectrum transferred from Federal government use to non-government services; reallocation, 7443
Mobile satellite service providers; flexible use of assigned spectrum over land-based transmitters, 47621, 53191, 57408
New advanced mobile and fixed terrestrial wireless services; frequencies below 3 GHz, 47618, 51905, 56048
New advanced wireless services, 7438
Reconsideration petition denied, 53973
Software defined radios, 341
Practice and procedure:
Quiet zones; application procedures review, 65866
Regulatory fees (2001 FY); assessment and collection, 19682
Satellite Digital Audio Radio Service; terrestrial repeater networks authorization, 58697
Radio broadcasting:
AM broadcasters using directional antennas; performance verification; regulatory requirements reduction, 20779
Broadcast auxiliary services rules, 28686
Digital broadcast television; reception capability; issues and concerns, 10001
Multiple ownership of radio broadcast stations in local markets; rules and policies and radio markets definition, 63986, 63997
Radio frequency devices:
Biennial review; National Association for Amateur Radio; rulemaking petition denied, 56793
Biennial review and update of rules, 59209
Spread spectrum systems operating in 2.4 GHz band; spectrum sharing and new digital transmission technologies introduction, 31585
Radio services, special:
Aviation services, 64785
Fixed microwave services—
Multichannel video and data distribution service; 12.2-12.7 GHz band, 7607, 18061
Personal radio services—
Stolen Vehicle Recovery Systems authorized duty cycle revision, 31598
Private land mobile services—
700 MHz public safety band general use channels; 6.25 kHz technology, 10660
Low power operations in 450-470 MHz band; applications and licensing, 47435
Radio spectrum, efficient use promotion; secondary markets development; regulatory barriers elimination; correction, 8149
Radio stations; table of assignments:
Alabama, 53755
Alaska, 12449
Arizona, 12450, 13870, 14871, 17843, 28874, 39128
Arkansas, 54191
California, 7607, 8558, 41489, 51361, 58428, 63654
Colorado, 9683, 21727, 50602
Florida, 26825
Georgia, 7606, 8560, 10267, 10659, 12449, 30366, 33942, 42622, 53192
Idaho, 27059
Illinois, 16900, 33656
Indiana, 37442
Iowa, 15065
Kentucky, 31597, 33657, 41489, 58429
Louisiana, 10267, 10658, 16900, 17843
Maine, 14873
Michigan, 13691, 27058, 30365, 31597, 44586, 46427, 54191
Minnesota, 10266, 26825
Mississippi, 14513
Missouri, 12921, 13691, 38410, 50602, 54972
Montana, 20223, 27059
Nevada, 35768
New Hampshire, 41490
New Mexico, 9682, 17843, 17844, 33655, 33942, 35925, 52735
New York, 11130, 15065, 22499
North Dakota, 8559
Ohio, 7872, 33656, 33657
Oklahoma, 35767, 35768, 44588, 47432, 52734, 53755
Oregon, 15065, 46426
Pennsylvania, 7872, 11130, 42622
Puerto Rico, 10658
South Carolina, 29747, 35407
Tennessee, 48107, 63653
Texas, 7872, 10266, 10658, 12920, 12921, 33942, 35406, 35767, 35768, 35925, 37632, 37633, 38410, 39128, 39473, 42621, 44587, 44588, 46425, 46426, 46427, 47432, 48108, 49330, 51360, 52565, 52734, 52735, 53192, 53755, 54971, 56507, 56630, 66384
Various States, 10659, 14872, 26826, 42623, 44586, 47433, 48108, 49593, 52566, 52733
Vermont, 7872
Virginia, 58429
Washington, 22498, 30365, 47433
Wyoming, 20224, 31596, 64792
Semi-annual agenda, 26480, 62612
Correction, 60246
Television broadcasting:
Broadcast auxiliary services rules, 28686
Cable television systems—
Horizontal and vertical ownership limits and broadcast and MDS attribution rules, 51905
Multichannel video and cable television service; video programming distribution; competition and diversity development, 54972
Cross-ownership of broadcast stations and newspapers, 50991
Digital television—
Digital broadcast television; reception capability; issues and concerns, 10001
Digital television broadcast signals; carriage of transmissions by cable operators, 16524
Multipoint distribution service; two-way transmissions; Basic Trading Area authorization holders; five-year build-out requirement extension by two years, 21298
Noncommercial educational television; television table of allotments amendment to delete noncommercial reservation of Channel 16 in Pittsburgh, PA, 52567
Television stations; table of assignments:
Colorado, 65873
Florida, 40960
Idaho, 20127
Illinois, 12922

Kansas, 12753
Kentucky, 37443
Louisiana, 2397
Michigan, 20128
Minnesota, 20224
Missouri, 12753
Nevada, 65164
Oregon, 20127
Texas, 21728
Utah, 65164
Wisconsin, 63209

NOTICES

Agency information collection activities:
Proposed collection; comment request, 108, 109, 1678, 2904, 6610, 7906, 9080, 9333, 9334, 10688, 11168, 12509, 13071, 13317, 13530, 13531, 15474, 15475, 15476, 15869, 15870, 15872, 15873, 16057, 16467, 16468, 17550, 18089, 18090, 18472, 18473, 18936, 19779, 19780, 19781, 21983, 22554, 23027, 23926, 23927, 27659, 28491, 29322, 29962, 31646, 32356, 32622, 33245, 33539, 33694, 33695, 33696, 34445, 34670, 35791, 36282, 37468, 37681, 38277, 38689, 39513, 40699, 42531, 42655, 43013, 43587, 44143, 44144, 44634, 46276, 46277, 46634, 47914, 49021, 49673, 50198, 51044, 51045, 52404, 52406, 52766, 52767, 54008, 54770, 54996, 55665, 55940, 56822, 57966, 58489, 59018, 63241, 63390, 64832, 64833, 65961, 67250
Reporting and recordkeeping requirements, 9335, 14146, 15870, 17551, 18091, 20815, 23928, 28906, 33697, 34445, 34929, 35430, 37682, 39314, 40700, 46461, 48258, 48874, 49383, 50651, 57717
Submission for OMB review; comment request, 1135, 1136, 7906, 8596, 9081, 9336, 9848, 14147, 18474, 21383, 29323, 29324, 34671, 38277, 38278, 39512, 43012, 43259, 47915, 53220, 56822, 65962, 67251
Amateur service club and military recreation station call sign administrators; announcement, 8108
Committees; establishment, renewal, termination, etc.:
North American Numbering Council, 52920
Public Safety National Coordination Committee, 11030
Common carrier services:
Access charge reform—
Local exchange carriers; price cap performance review, 52407
Residential and single-line business subscriber line charges; price cap performance review for local carriers, 49022, 56558
Delphi computer language; forward-looking cost model translation, etc., 34447
E911 implementation; cost allocations; comment request, 35977
End user common line charge proceeding; damages claims adjudication; hearing designation order and notice of appearance filing requirements, 21755
Federal-State Joint Board on Universal Service—
Guamcell Communications; eligibility designation petition to receive support for service offered to Guam, 41233
High-cost universal service support for non-rural carriers; line count input data update, 48259
IT&E Overseas, Inc.; eligibility designation petition to receive support for service offered in Guam; comment request, 65502
Reconsideration petitions; record update; comment request, 37963
Universal service; definition review; comment request, 46461
In-region interLATA services—
SBC Communications Inc. et al.; application to provide service in Arkansas and Missouri granted, 59249
SBC Communications Inc. et al.; application to provide service in Kansas and Oklahoma granted, 8596
Verizon New England Inc. et al.; application to provide services in Massachusetts, 20455
Verizon Pennsylvania Inc. et al.; application to provide services in Pennsylvania, 49188
Intention to notify National Archives that it may remove confidentiality designation from ten-year-old ARMIS records, 33539
Jurisdictional Separations Report (ARMIS 43-04); streamlining, 34672
Numbering utilization and forecast reports; numbering resources in 500 and 900 NPAs, inclusion; future filings, 32623
Pine Belt Cellular and Pine Belt PCS; telecommunication carrier designation for Alabama; petition; comment request, 65210
Price cap carriers; interstate access support mechanism; $650 million support amount remand; comment request, 65963
Reconsideration petitions; final opportunity for parties to refresh record; comment request, 58143
Revenue threshold; annual adjustment, 19485
Satellite communications—
Satellite earth stations; local zoning regulations; preemption, 53417
Telecommunications Act of 1996; implementation—
Advanced telecommunications capability deployment; inquiry, 44636
Terminal equipment, connection to telephone network—
Technical criteria; certification applications and waiver petitions; commission nonacceptance, 35241
Video relay service requirements; waiver requests, 42858
Western Wireless Corp.; telecommunication carrier designation for Pine Ridge Reservation, SD; petition; comment request, 9705
Wireless telecommunications services—
700 MHz bands; State decisions to opt out of existing 800 MHz planning regions, 13739
700 MHz guard bands; licenses auction; applications status, 9082
747-762 and 777-792 MHz bands; licenses auction, 7907, 8972, 38704, 54771
Enhanced 911 Phase II Automatic Location Identification requirements; waiver petitions; comment request, 37684
Enhanced 911 Phase II Public Safety Answering Point requests; clarification or declaratory ruling, 19781
FM broadcast construction permits auction; minimum opening bids and other procedural issues, 8961, 15477
Lower and upper paging bands; licenses auction; reserve prices or minimum opening bids, etc., 15254
Lower and upper paging bands auction; notice and filing requirements, minimum opening bids, upfront payments, and other procedural issues, 21143, 30467
Multiple address systems spectrum auction; filing requirements, minimum opening bids, upfront payments, etc., 45028
Multi-radio service; licenses auction; minimum opening bids, upfront payments, etc., 55180
Multi-radio service auction; reserve prices or minimum opening bids, etc., 48462
Narrowband PCS spectrum auction; upfront payments, bidding unit amounts, and minimum opening bids for nationwide licenses and MTA 017 licenses, 34680
Narrowband PCS spectrum license auction; notice and filing requirements, minimum opening bids, upfront payments, etc., 38690
National Historic Preservation Act; wireless antennas co-location on existing structures; programmatic agreement, 795, 17554
Non-reserved band FM allotments; auction postponement, 48467
Personal communications service; 900 MHz (narrowband) spectrum auction; reserve prices or minimum opening bids, etc., 32810
Public safety 700 MHz band; changes to regional planning boundaries, 51669
VHF public coast and location and monitoring services spectrum; licenses auction, 13531, 20293
Emergency Alert Systems:
Decoders for deaf and hard of hearing persons; use at low power FM broadcast stations and small cable television systems, 63544
International telecommunications services; process to update International Bureau's records for carriers that provide services, 8972, 9849
Meetings:
2003 World Radiocommunication Conference Advisory Committee, 2905, 7911, 15715, 23255, 39514, 46793, 53608, 59019, 67252
Consumer/Disability Telecommunications Advisory Committee, 13317, 15715, 35792, 56559
Emergency Alert System National Advisory Committee, 7489
Network Reliability and Interoperability Council, 7911, 12510, 31646, 32815, 41597, 51669, 56823
North American Numbering Council, 8973, 13535, 18774, 22555, 29965, 35431, 45310, 48875, 50199, 57100, 66415

Public Safety National Coordination Committee, 13071, 19952, 43868, 54771
Technological Advisory Council, 13072, 16238, 31647, 48681, 51046, 56823
Telecommunications relay services; Technology Expo and Public Forum, 45310, 51955
U.S. companies entry into foreign telecommunications markets; public forum, 12510
Meetings; Sunshine Act, 1988, 11030, 15119, 19781, 23698, 24371, 32951, 35978, 41233, 47227, 51670, 56107, 56108, 63707, 64833, 64834
National emergency; paper and electronic filings; due date change, 2001, 48058
Practice and procedure:
Filing procedures; changes clarification, 53936
Filing procedures; changes for hand-delivered documents, 53936
Paper documents; filing location changes, 53936
Privacy Act:
Systems of records, 38425, 51955
Reports and guidance documents; availability, etc.:
Broadcast indecency; case law interpreting 18 U.S.C. 1464 and enforcement policies, 21984
Noncommercial educational applicants; comparative standards reexamination, 29801
Paging contours expansion over water on a secondary basis; waiver, 18774
Potential MVDDS interference to DBS in 12.2-12.7 GHz band; analysis; MITRE Corp. report, 22229
Video programming delivery; market competition status; annual assessment, 35431
Rulemaking proceedings; petitions filed, granted, denied, etc., 2905, 9337, 9849, 11031, 12510, 13740, 14902, 15260, 15874, 16940, 17557, 18474, 19164, 22555, 23929, 28906, 32816, 35628, 35629, 36283, 37029, 39167, 48467, 50655, 54009, 55666, 59430, 59789, 63545, 67252
Senior Executive Service:
Performance Review Board; membership, 56108
Television broadcasting:
Cable television systems—
Nondiscrimination in interactive television services distribution, 7913
Video programming delivery; market competition status; annual assessment, 7912
Cross-ownership of broadcast stations and newspapers; waiver policy, 52921
Digital television construction deadline extended for 23 television stations, 22555
Limited low power television/ television translator/Class A television auction filing window; mutually exclusive proposals, 12511, 32816, 38705, 65964
New analog television stations construction permits auction; reserve prices or minimum opening bids, etc.; comment request, 58735
Video programming; video description implementation, 10503
Video services—
Multipoint distribution and instructional television fixed services; orthogonal frequency division multiplexing modulation; minimum sub-carrier requirement, 35793
Wireless telecommunications services—
New television stations; auction filing window, 29964, 33699
Applications, hearings, determinations, etc.:
Brasher, Ronald, et al., 10887
Brewer, Leslie D., 18773
Bulletins et al.; payphone compensation, 46793
Family Broadcasting, Inc., 10688
Network Affiliated Stations Alliance, 32357
US WEST Communications, Inc. (Qwest), 41597
Verizon Long Distance et al., 21984
Verizon New York Inc. et al., 39042

Federal Contract Compliance Programs Office

NOTICES
Contracts; eligible bidders:
Giant Merchandising; debarment, 28557
Milwaukee Fence Co., 24155

Federal Crop Insurance Corporation

RULES
Administrative regulations:
Policies, provisions of policies, and rates of premium; submission procedures for reinsurance and subsidy approval, 47949
Crop insurance regulations:
Forage seeding crop, 42729
Correction, 53076
PROPOSED RULES
Administrative regulations:
Policies, provisions of policies, and rates of premium; submission procedures for reinsurance and subsidy approval, 36951
NOTICES
Agency information collection activities:
Proposed collection; comment request, 18069, 47160

Federal Deposit Insurance Corporation

RULES
Federal Deposit Insurance Act:
Business of receiving deposits other than trust funds, 54645
Customer information safeguard standards establishment; and safety and soundness standards Year 2000 guidelines rescission, 8616
Depository institution insurance sales; consumer protections; effective date delay, 15345
Unsafe and unsound banking practices—
Deposit broker notification, recordkeeping, and reporting requirements; rescission, 17621
Gramm-Leach-Bliley Act; implementation:
Community Reinvestment Act (CRA)-related agreements; disclosure and reporting, 2052
Correction, 14071
Insured State banks; activities and investments, 1018
Program Fraud Civil Remedies Act; implementation, 9187
Risk-based capital:
Adequacy guidelines, maintenance, recourse treatment, direct credit substitutes and residual interests in asset securitizations, 59614
PROPOSED RULES
Capital; leverage and risk-based capital and capital adequacy guidelines, capital maintenance, and nonfinancial equity investments, 10212
Community Reinvestment Act regulations; review, 37602
Consumer financial information; privacy requirements
Communication among affiliated institutions; Fair Credit Reporting Act implementation, 16624
Federal Deposit Insurance Act:
Business of receiving deposits other than trust funds, 20102
Post-insolvency interest payment in receiverships with surplus funds, 65144
Riegle-Neal Interstate Banking and Branching Efficiency Act; implementation:
Interstate branches used primarily for deposit production; prohibition, 18411
Semi-annual agenda, 26536, 62668
Correction, 60246
NOTICES
Agency information collection activities:
Proposed collection; comment request, 1359, 13318, 16238, 27968, 30923, 31647, 33246, 48166, 48168, 52973, 65964
Submission for OMB review; comment request, 13368, 15478, 24139, 30189, 39314, 42656, 45312, 45853, 64341, 66978
Banking services, online delivery, 37029, 38279
Financial institutions—
Receivership determinations, 58490
Receivership terminations, 48133
Meetings:
Financial privacy notices; workshop, 49742
Meetings; Sunshine Act, 4826, 10888, 11294, 14581, 15260, 15716, 15874, 17174, 18254, 18475, 19165, 20817, 21986, 22555, 24139, 30189, 30924, 35793, 39315, 39772, 40283, 43868, 44636, 48468, 49023, 52136, 53220, 55940, 57718, 63390, 64416, 65211, 66895
Privacy Act:
Systems of records, 27117
Reports and guidance documents; availability, etc.:
2001-2006 Strategic Plan, 34448
Binding arbitration; policy statement, 18632

Federal Election Commission

RULES
Compliance procedures:
Administrative fines; reporting requirements violations; civil money penalties; expiration date extension, 59680
General public political communications coordinated with candidates and party committees; independent expenditures; effective date, 23537
Reports by political committees:
Election cycle reporting by authorized committees; correction, 59679
PROPOSED RULES
Allocations of candidate and committee activities:
Party committee transfers of nonfederal funds for allocable expenses payment; policy statement, 56247, 66813
Federal Election Campaign Act:
Brokerage loans and lines of credit, 38576, 47120
Independent expenditure reporting, 23628
Internet and Federal elections; campaign-related activity on web sites of individuals, corporations, and labor organizations, 50358
Political committee; definition, 13681
NOTICES
Computerized voting systems; voluntary standards; comment request, 35978, 65708
Meetings; Sunshine Act, 797, 4827, 7914, 8402, 9575, 11169, 11294, 12931, 13925, 15120, 15875, 16940, 18475, 18775, 20991, 22230, 23929, 27501, 27969, 29803, 31919, 32951, 33085, 34448, 35629, 36577, 37685, 40284,

41876, 43014, 47916, 48261, 50655, 52921, 54009, 54996, 56559, 58490, 59595, 63391
Special elections; filing dates:
Arkansas, 43868
California, 7763
Florida, 31237
Massachusetts, 33962
Oklahoma, 56824
Pennsylvania, 11031
South Carolina, 46635
Virginia, 21383

Federal Emergency Management Agency

RULES
Disaster assistance:
Cerro Grande fire assistance, 15948
Debris removal, 33900
Fire Management Assistance Grant Program, 57342
Public Assistance Program and Community Disaster Loan Program, 22443
Supplemental property acquisition and elevation assistance, 32666
Correction, 49554
Fire prevention and control:
Firefighters grant program assistance, 15968
Flood elevation determinations:
Missouri, 31183
Texas, 31183
Various States, 1600, 10588, 10590, 10592, 10596, 13240, 13263, 21099, 21102, 24280, 24281, 24284, 31181, 33890, 33892, 39104, 39108, 39112, 42146, 43094, 43095, 44984, 49547, 49549, 49552, 53112, 53114, 53115, 53117, 56769, 56773, 65107, 65110, 65115, 65120
Flood insurance; communities eligible for sale:
Various States, 2825, 10586, 15639, 19095, 22936, 31178, 36947, 43091, 51320, 54718, 63627
National Flood Insurance Program:
Flood maps; future-conditions flood hazard information, 59166
Letters of Map Revision Based on Fill; requests, 22438
Map correction procedure; Letters of Map Amendment determinations; clarification, 33897
Private sector property insurers; assistance, 40916
Preparedness:
Offsite radiological emergency preparedness program; service fees, 32575

PROPOSED RULES
Disaster assistance:
Fire Management Assistance Grant Program, 39715
Flood elevation determinations:
Various States, 1618, 10653, 18426, 21112, 24315, 33933, 33936, 39123, 41182, 41186, 49579, 53182, 53190, 56785, 56788, 65668, 65671
National Flood Insurance Program:
Flood maps; future conditions flood hazard information, 32293
Increased rates for coverage, 60176
Private sector property insurers; assistance, 23874
Public entity insurers; pilot project, 23200
Semi-annual agenda, 26288, 62398
Correction, 60246

NOTICES
Agency information collection activities:
Proposed collection; comment request, 15120, 15261, 15478, 15479, 17423, 20306, 23028, 33540, 46277, 53221, 59019
Submission for OMB review; comment request, 14148, 14150, 19165, 30189, 35794, 35980, 46278, 46279, 46280, 51432, 51433
Agency information collection activities:
Submission for OMB review; comment request, 60212
Cerro Grande fires; New Mexico crisis counseling assistance and training program, 31238
Committees; establishment, renewal, termination, etc.:
National Urban Search and Rescue Advisory Committee, 18091
Disaster and emergency areas:
Alabama, 1679, 2906, 15716, 65211, 65710
Arkansas, 1679, 2906, 8109, 8792, 10689, 10690, 10891, 11588, 14150, 16239, 17424, 19782, 24371
Colorado, 30190
District of Columbia, 45042, 45043
Florida, 10888, 34930, 51434, 53222
Guam, 65212
Illinois, 8792, 8793, 10889, 28907, 31238, 31239, 32817
Indiana, 8793, 10889
Iowa, 26854, 27969, 28907, 30191, 31239, 32817
Kansas, 26855, 27969
Kentucky, 45043, 46636, 46637
Louisiana, 7915, 8794, 10889, 16239, 33541, 33699, 34931, 39167, 39168, 40702
Maine, 17424, 17425, 20458, 21156, 28907, 32818
Massachusetts, 19782, 20458, 21157
Michigan, 10691, 10890
Minnesota, 28908, 30190, 30191, 32818, 33963, 34931, 36781, 37030, 39168, 42227
Mississippi, 14150, 14151, 16239, 16240, 23029, 24372, 34931, 34932, 65212
Montana, 10891, 32818, 37230
Nebraska, 28908, 32819, 33699, 54244
New Hampshire, 19783
New Jersey, 2907, 49674
New York, 2907, 48682, 49674, 51435, 52407
North Dakota, 1680, 32819, 36781, 39168, 43260, 46280
Ohio, 48682
Oklahoma, 1681, 8109, 8110, 10691, 10692, 10890, 10891, 11588, 16240, 37030, 40702, 56825, 60213
Pennsylvania, 36782, 39168
Puerto Rico, 28909, 30190, 64979, 65710
South Dakota, 30192, 33700
Tennessee, 45044, 46637, 46638
Texas, 7915, 8110, 10692, 10693, 10890, 11589, 14151, 17425, 33541, 33963, 34932, 41234
Vermont, 8111, 20458
Virginia, 39169, 42228, 43260, 45044, 46280, 46638, 48682, 51435
Washington, 14152, 15717, 16240, 16241, 17425, 20459, 21157
West Virginia, 32820, 33542, 33963, 34932, 36782, 37230, 39169, 40702, 42228, 47916
Wisconsin, 8794, 11589, 28910, 31239, 32820, 34932, 34933, 36782, 36783, 37031
Wyoming, 2907
Federal Financial Assistance Management Improvement Act of 1999; implementation plan of action; comment request, 4584
Grants and cooperative agreements; availability, etc.:
Cooperating Technical Partners initiative; flood hazard mapping, 30925
Disaster grant amounts; adjustment, 51435
Pre-Disaster Mitigation Program, 66415
Project Impact: Building Disaster Resistant Communities, 17426
Public Assistance Program—
Small disasters, 36783
Meetings:
Emergency Medical Services Federal Interagency Committee, 10693, 24372, 43261, 56826
Federal Radiological Preparedness Coordinating Committee, 21384, 33542, 48683
National Fire Academy Board of Visitors, 10693, 19783, 47228
National Urban Search and Rescue Response System Advisory Committee, 370
Public Assistance Program Advisory Committee, 28910, 45313
National Flood Insurance Program:
Flood map changes, 16710, 45394
Preparedness:
Offsite radiological emergency preparedness program; services fee; 2002 FY hourly rate, 66896
Privacy Act:
Systems of records, 30927, 47228, 47916, 51436
Radiological Emergency Preparedness:
Alert and notification requirements, 31362, 47546
Exercise evaluation methodology, 31342, 47526
Reports and guidance documents; availability, etc.
Countywide per capita impact indicator adjustment, 51438
Nuclear power plants support; criteria for preparation and evaluation of radiological emergency response plans and preparedness, 22270
Portable (hand-held) radiological instruments; use, 64416
State, Tribal, and local radiological emergency response planning and preparedness for transportation accidents; development guidance, 41234
Statewide per capita impact indicator adjustment, 51438

Federal Energy Regulatory Commission

RULES
Electric utilities (Federal Power Act):
Government lands use fees; update, 59361
Public utility mergers, etc.; application filing requirements, 11536, 16121
Filing fees; annual update, 3451, 63162
Natural gas companies (Natural Gas Act):
Facilities construction and operation, etc.; filing of applications; technical correction, 15347
Pipelines; project cost limits under blanket certificates, 14486
Practice and procedure:
Electric plant fuels; cost and quality; monthly report (Form No. 423), 67076
FERC Form No. 6 and related Uniform Systems of Accounts; revisions and electronic filing, 10573, 11537
Off-the-record communications, 67480
Public utilities; annual charges, 15793

PROPOSED RULES
Electric utilities (Federal Power Act):
Public utility filing requirements, 40929, 67134
Standard generator interconnection agreements and procedures, 55140, 65858
Electronic tariff filings; inquiry and informational conference, 15673, 17130
Natural Gas Policy Act:
Interstate natural gas pipelines—
Business practice standards, 10980, 53134
Natural gas transportation policies dialog; competitive natural gas markets development; staff conference, 13689

Practice and procedure:
Electronic service of documents, 50591
Natural gas pipelines and transmitting public utilities (transmission providers); standards of conduct, 50919, 55900
Semi-annual agenda, 26546, 62676
Correction, 60246

NOTICES

Agency information collection activities:
Proposed collection; comment request, 7634, 7635, 8575, 8576, 8577, 17870, 20143, 23239, 23240, 38650, 39738, 41217, 49653, 49654, 49655, 49945, 50178, 51416, 57050
Reporting and recordkeeping requirements, 49170
Submission for OMB review; comment request, 1654, 8106, 10677, 18082, 20444, 20445, 21749, 24353, 29098, 30722, 30896, 35413, 35414, 49656, 63227, 65186
Dockets:
New docket prefix "AD", 46618
New docket prefix PF, 49375
Electric rate and corporate regulation filings:
Acadia Power Partners, LLC, et al., 43248
Allegheny Energy Supply Co., LLC, et al., 47199, 63233
Allegheny Energy Supply Lincoln Generating Facility, LLC, et al., 36270
Allegheny Power et al., 15707
Alliant Energy Corporate Services, Inc., et al., 57710
Altofer, Inc., et al., 19929
Ameren Energy Generating Co. et al., 22544, 40692, 49011
Ameren Services Co. et al., 36273
American Electric Power Service Corp. et al., 9566, 9835, 31228, 65690
American Ref-Fuel Co. of Southeastern Connecticut et al., 44613
American Transmission Co. LLC et al., 12770, 23245
Appalachian Power Co. et al., 51651
Aquila Energy Marketing Corp. et al., 43250
ARE Generation Co., L.L.C., et al., 29789
Astoria Energy LLC et al., 50635
Bangor Hydro-Electric Co. et al., 35605, 55935
Big West Oil Co. et al., 3577
Biomasse Italia S.p.A. et al., 30179
Black Hills Corp. et al., 17415
Bluegrass Generation Co., L.L.C., et al., 63383
Blythe Energy, LLC, et al., 59586
Bonneville Power Administration et al., 37664
Boston Edison Co. et al., 19760, 53598
Caledonia Generating, LLC, et al., 39744
Camden Cogen, L.P., et al., 42652, 48447
Carolina Power & Light Co. et al., 33064
Central Hudson Gas & Electric Corp. et al., 7480
Central Illinois Light Co. et al., 32344
Central Maine Power Co. et al., 13718, 28893, 46446
CinCap IX, LLC, et al., 28896
Cinergy Services, Inc., et al., 787, 15415
Citizens Communications Co. et al., 52760
Cleco Power LLC et al., 31633, 34438, 47473
CMS Distributed Power L.L.C. et al., 33536
CMS Operating Co. et al., 31231
Cogentrix/Batesville, LLC, et al., 11162
Commonwealth Atlantic L.P. et al., 54763
Commonwealth Edison Co. et al., 1333, 13067, 30447, 37222
Conectiv Energy, Inc., et al., 42210
Connecticut Energy Cooperative, Inc., et al., 13525
Connecticut Light & Power Co. et al., 7898
Consolidated Edison Co. of New York, Inc., et al., 8580, 14377, 42852
Constellation Power Source Generation, Inc., et al., 27641
Consumers Energy Co. et al., 7750, 17873, 56096
CP&L Holdings, Inc., et al., 63053
CPN 3rd Turbine, Inc., et al., 58725
CPV Cana, Ltd., et al., 37023
Dayton Power & Light Co. et al., 18624
Delmarva Power & Light Co. et al., 4012
Desert Power, L.P., et al., 29110
Detroit Edison Co. et al., 16219, 17875
Dominion Montgomery, Inc., et al., 56815
Dominion Nuclear Marketing II, Inc., et al., 22546
DTE Energy Co. et al., 44614
Duke Electric Transmission et al., 1335
Duke Energy Audrain, LLC, et al., 14894
Duke Energy Corp. et al., 7902
Duke Energy Grays Harbor, LLC, et al., 55936
Duke Energy Lee, LLC, et al., 10278
Duke Energy McClain, LLC, et al., 33957
Duke Energy Vermillion, LLC, et al., 36567
Eagle Point Cogeneration Partnership et al., 49012
Effingham County Power, LLC, et al., 21379
El Dorado Energy, LLC, et al., 23246
Electric Energy, Inc., et al., 8954
Elwood Energy LLC et al., 42526
Energia Azteca X, S. de R.L. de C.V., et al., 45976
Engage Energy America LLC et al., 67240
Entergy Nuclear Indian Point 2, LLC, et al., 34921
Entergy Nuclear Vermont Yankee, LLC, et al., 63056
Entergy Services, Inc., et al., 59011
Escatawpa Funding, L.P., et al., 17697
Florida Power & Light Co. et al., 41583
Florida Power Corp. et al., 36571
FPL Energy Operating Services, Inc., et al., 46619
FPLE Rhode Island State Energy, L.P., et al., 8582
Fremont Energy Center LLC et al., 45848
Geysers Statutory Trust et al., 1116
Gilroy Energy Center, L.L.C., et al., 52125
GNE, LLC, et al., 63692
Green Country Energy, LLC, et al., 58138
Haleywest L.L.C. et al., 18239
Holyoke Water Power Co. et al., 39746
Homer City OL1 LLC et al., 47023
Idaho Power Co. et al., 29304
Indiana Mesa Power Partners II LP et al., 10680
Indian River Power, LLC, et al., 43583
Interstate Power Co. et al., 15712
Kentucky Mountain Power, LLC, et al., 17543
Keystone Power et al., 32807
Kinder Morgan Power Co. et al., 35236, 65946
LG&E Power Inc. et al., 64035
Llano Estacado Wind, LP, et al., 53602
Lone Oak Energy Center, LLC, et al., 18921
Maclaren Energy, Inc., et al., 30181
Magic Valley Pipeline, L.P., 14379
Mattco Funding, L.P., et al., 52905
Merchant Energy Group of the Americas, Inc., et al., 26849
Metro Energy, L.L.C., et al., 34439, 39310, 54987
Metropolitan Edison Co. et al., 14574
Midwest Electric Power, Inc., et al., 10492
Midwest Independent Transmission System Operator, Inc., et al., 54001
Mill Run Windpower LLC et al., 57059
Minnesota Power et al., 64241
Minnesota Power, Inc., et al., 16664
Mirant Zeeland, LLC, et al., 21381
Mobile Energy LLC et al., 38661
NEO California Power LLC et al., 15231
Nevada Power Co. et al., 13922
New England Inc. et al., 38663
New England Power Co. et al., 18463, 58464, 65693
New England Power Pool et al., 49658
New York Independent System Operator, Inc., et al., 8214, 16458, 20979, 52600
Niagara Mohawk Holdings, Inc., et al., 10280
Niagara Mohawk Power Corp. et al., 16460, 27955
Nine Mile Point Nuclear Station, LLC, et al., 56550
North Carolina Power Holdings, LLC, et al., 29792
Northeast Empire L.P. No.1 et al., 38262
Northeast Utilities Service Co. et al., 39035
Northwest Natural Gas Co. et al., 64965
Northwest Pipeline Corp., 16053
North West Rural Electric Cooperative et al., 26851
NSTAR Services Co. et al., 17416
Odessa-Ector Power Partners, L.P., et al., 35416
Old Dominion Electric Cooperative et al., 31637
Oregon Trail Electric Consumers Cooperative, Inc., et al., 20144
P&L Coal Holdings Corp. et al., 1121
Pacific Gas & Electric Co. et al., 1659, 2424, 18465, 18922, 46272, 56294, 65476
PacifiCorp et al., 50638
Panda Gila River, L.P., 1974
Panda Tallmadge Power, L.P., et al., 49174
PECO Energy Co. et al., 8956, 20797, 36762, 52127
Pepco Energy Services, Inc., et al., 41222
Perryville Energy Partners, L.L.C., et al., 15111
Pierce Power LLC et al., 37026
Pinnacle West Capital Corp. et al., 52906
Pinnacle West Energy Corp. et al., 23909
Pittsfield Generating Co., L.P., et al., 66411
PJM Interconnection, L.L.C., et al., 23020, 24360, 48867, 51653
Plains End, LLC, et al., 33065
Portland General Electric Co. et al., 37953
Potomac Electric Power Co. et al., 8957
PPL Electric Utilities Corp., 28159
PPL Global, LLC, et al., 10878
PPL Montour, LLC, et al., 27497
Progress Energy, Inc., et al., 45849
PSEG Lawrenceburg Energy Co. et al., 11016
PSEG Nuclear LLC et al., 4810
PSEG Power Midwest LLC et al., 44128
PSEG Power New York, Inc., et al., 57063
PSEG Services Corp. et al., 53411
Public Service Co. of New Mexico et al., 28454, 55654
Puget Sound Energy, Inc., et al., 16053, 43858
Riverside Canal Power Co. et al., 6600
Rock River I, LLC, et al., 48869
Rocky Mountain Power, Inc., et al., 63529
San Diego Gas & Electric Co. et al., 2897
San Gorgonio Power Corp. et al., 20290
Sierra Pacific Power Co. et al., 8392, 57956
Solar Turbines Inc. et al., 33243
Southeastern Power Administration et al., 41867
Southern Co. Services, Inc., et al., 9075, 20651, 22286
Southern Electric Generation Co. et al., 45022
South Jersey Energy Co. et al., 10281
Southwestern Power Administration et al., 19477, 48246
Southwestern Public Service Co. et al., 32612
Southwest Power Pool, Inc., 28160

System Energy Resources, Inc., et al., 48051
Tampa Electric Co. et al., 51423
Tanir Bavi Power Co. Ltd. et al., 29939
Texas Eastern Transmission, LP, 63691
Tractebel Power, Inc., et al., 21922
TransAlta USA Inc. et al., 23914, 34629
TXU Electric Co. et al., 54004
UAE Lowell Power LLC et al., 60207
UAE Mecklenburg Cogeneration LP et al., 65196
UGI Utilities, Inc., et al., 11575
Universal Studios, Inc., et al., 14379
UtiliCorp United Inc. et al., 9568, 18761, 45850, 59014, 59587
Valley Electric Association, Inc., et al., 7640
Vermont Yankee Nuclear Power Corp. et al., 54511
Virginia Electric & Power Co. et al., 4813, 20448
Wellhead Power Gates, LLC, et al., 51027
West Texas Utilities Co. et al., 11015
West Valley Generation, LLC, et al., 49375
Wisconsin Public Service Corp. et al., 43004, 47025
Wisvest Connecticut, LLC, et al., 12771
Wolverine Power Supply Cooperative, Inc., et al., 21133
Xcel Energy Operating Companies et al., 33958, 35783
Xcel Energy Services, Inc., et al., 37464, 40241
Electric utilities (Federal Power Act):
Open-access same-time information system (OASIS) and standards of conduct—
North American Electric Reliability Council; experimental business practice standard, 35784
OASIS business practice standards, 31234
OASIS Standards and Communications Protocol Document; changes, 21135
Standards and Communication Protocols Document, Version 1.4; revisions, 41011
Environmental statements; availability, etc.:
Alabama Power Co., 13068
Alcoa Power Generating, Inc., 15418, 43859
Allegheny No. 6 Hydro Partners, 56297
ANR Pipeline Co., 48128
Aquenergy Systems, Inc., 54006
Avista Corp., 35954
Black River L.P., 43586
Calligan Hydro Inc., 35238
Calypso Pipeline, L.L.C., 49378
Cameron Gas & Electric Co., 34922
Cascade Power Co., 52909
Cocheco Falls Associates, 66413
Colorado Interstate Gas Co., 57958
Cominco American Inc., 65198
Commonwealth Power Co., 17877, 18626
Cove Point LNG L.P., 38422
Cross Bay Pipeline, Co., L.L.C., et al., 41224
Duke Energy Corp., 11017, 30898
Eastern Hydroelectric Corp., 59416
Erie Boulevard Hydropower L.P., 50640, 64242
Erie Boulevard Hydropower L.P. et al., 20654
Fall Line Hydro Co., 34180
Finch, Pruyn & Co., Inc., 48451
Florida Gas Transmission Co., 18767, 20449, 37667
Georgia Power Co., 9078, 58140
Georgia Strait Crossing Pipeline LP, 64413
Grand River Dam Authority, 39748
Great Northern Paper, Inc., 21382
Guardian Pipeline, L.L.C., 2428
Gulfstream Natural Gas System, L.L.C., 8783
Hamilton, OH, 54006
Hancock Hydro Inc., 37028
Horizon Pipeline Co., L.L.C., et al., 27500
Idaho Power Co., 26853, 26854
Iroquois Gas Transmission System, L.P., 41586, 65696
Jacobson, E.R., 51944
JLH Hydro, Inc., 14897
John C. Jones Project, Waldo County, ME; facilitators improving fish habitat, 52128, 63057, 63235
Maritimes & Northeast Pipeline, L.L.C., et al., 36573, 40243, 58464
Millennium Pipeline Co., L.P. et al., 15233, 51944
Municipal Dam Hydro Project, 37667
N.E.W. Hydro, Inc., 10495
Nantahala Power & Light, 40243
Nekoosa Packaging Corp., 9078, 10017, 52909
Niagara Mohawk Power Corp., 57959
North Baja Pipeline, LLC, 39037
Northbrook Carolina Hydro, L.L.C., 17545
North Fork Hydroelectric Project et al., 8149
Northwest Pipeline Corp., 43006
Norway, MI, 10017
NYSD L.P., 22224
Pacific Gas & Electric Co., 28458, 29111, 30182, 49176
PacifiCorp, 13924
PG&E Gas Transmission, Northwest Corp., 34443
Portland General Electric Co., 39509
Portland, MI, et al., 23248, 23694
Public Utility District No. 2 of Grant County, WA, 30898
S.D. Warren Co., 49176
Santa Barbara, CA, 7642
South Carolina Electric & Gas Co., 56552
Southern LNG, Inc., 20449
Southern Natural Gas Co., 7481
Springville City, UT, 18083
St. Louis, MI, 63235
Texas Eastern Transmission Corp., 13314
Transcontinental Gas Pipe Line Corp., 13068
Trunkline Gas Co., 8783
Upper Peninsula Power Co., 65198
USGenNE, 58728
Environmental statements; notice of intent:
ANR Pipeline Co., 15852
Calypso Pipeline, L.L.C, 46786
Colorado Interstate Gas Co., 9839, 10284, 57959
Columbia Gas Transmission Corp., 17698, 28898, 64242
Copiah County Storage Co., 63693
Cove Point LNG L.P., 11286
Cypress Natural Gas Co., L.L.C., 30728
Eastern Shore Natural Gas Co., 8217
East Tennessee Natural Gas Co., 15713, 15854, 35954, 51424
Georgia Strait Crossing Pipeline LP, 30730
Iroquois Gas Transmission System, L.P., 65697
Islander East Pipeline Co., L.L.C., et al., 35956, 51945
Kern River Gas Transmission Co., 40684, 44617
Maritimes & Northeast Pipeline, L.L.C., 20980
North Baja Pipeline, LLC, 28160
Northeast Generation Co., 54007
Northwest Pipeline Corp., 39748, 51656, 56553
Petal Gas Storage, L.L.C., 12773
PG&E Gas Transmission, Northwest Corp., 19931, 65199
Portland General Electric Co. et al., 51946
Southern Natural Gas Co., 28899, 58728
Springville City, UT, 15114
Tennessee Gas Pipeline Co., 30182
Texas Eastern Transmission, LP, 63531
Trailblazer Pipeline Co., 9312, 10567
Transcontinental Gas Pipe Line Corp., 35610, 63695
Transwestern Pipeline Co., 19764
Western Frontier Pipeline, L.L.C., 57067
Hydroelectric applications, 789, 790, 791, 1122, 1974, 2429, 4809, 4816, 4817, 4818, 4819, 4820, 4821, 7482, 7483, 7484, 7485, 8218, 8394, 8395, 8396, 8397, 8585, 8784, 8785, 8786, 8787, 8958, 9078, 9314, 9315, 9572, 9573, 9841, 10017, 10495, 10881, 10882, 11017, 11018, 11019, 11020, 11572, 11577, 11578, 11579, 11580, 11581, 11582, 11583, 11584, 11585, 11586, 13069, 13314, 13720, 13721, 13722, 13723, 14577, 15114, 15115, 15234, 15418, 15419, 15855, 15856, 15857, 16055, 16463, 16667, 16668, 16669, 16907, 16908, 16909, 17171, 17418, 17419, 17420, 17421, 17545, 17546, 17547, 17878, 17879, 17880, 18084, 18085, 18086, 18466, 18467, 18468, 18469, 18470, 18471, 18626, 18768, 18769, 18770, 19004, 19162, 19479, 19765, 19766, 19767, 19932, 20450, 20800, 20801, 20982, 20983, 20984, 20985, 21376, 21378, 21924, 22224, 23249, 23250, 23251, 23252, 23917, 23918, 23919, 23920, 24363, 24364, 24365, 24366, 27090, 27091, 27092, 27093, 27094, 27096, 27097, 27098, 27099, 27100, 27101, 27102, 27103, 27104, 27, 27501, 27956, 27957, 27958, 27959, 27960, 27961, 28161, 28459, 28460, 28741, 28742, 28743, 28744, 28745, 28746, 28747, 29112, 29113, 29114, 29115, 29116, 29117, 29118, 29307, 29566, 29567, 29568, 29569, 29793, 29940, 29941, 29942, 29943, 30184, 30185, 30186, 30450, 30452, 30453, 30454, 30733, 30734, 30735, 30736, 30898, 30899, 30900, 31234, 31235, 31236, 31641, 31642, 31643, 31644, 31902, 31903, 31904, 31905, 31906, 32346, 32347, 32348, 32349, 32350, 32351, 32352, 32353, 32354, 32355, 32945, 32946, 32947, 32948, 32949, 33069, 33070, 33071, 33072, 33073, 33074, 33075, 33076, 33077, 33961, 33962, 34444, 34922, 35239, 35419, 35612, 35786, 35787, 35958, 35959, 35960, 35961, 35962, 35963, 35964, 35965, 35967, 35968, 35969, 35970, 35971, 35973, 36276, 36277, 36278, 36574, 36575, 36763, 37225, 37226, 37668, 37669, 37670, 38422, 38423, 38424, 38665, 38666, 38667, 38668, 38669, 39156, 39157, 39158, 39159, 39509, 39510, 39751, 39752, 40244, 40694, 40695, 40696, 41225, 41226, 41227, 41870, 41871, 41872, 41873, 41874, 42213, 42528, 42653, 42853, 43007, 43008, 43860, 43861, 43862, 43863, 44129, 44130, 44340, 45025, 45026, 45027, 45674, 45978, 46448, 46449, 46621, 46789, 46790, 47027, 47201, 47475, 47476, 48054, 48055, 48452, 48866, 49662, 49946, 50178, 50180, 50181, 50426, 50427, 50640, 51029, 51427, 51657, 51658, 51947, 52399, 52602, 52603, 52909, 52910, 52911, 53215, 53216, 53217, 53414, 53593, 53595, 53597, 53606, 53787, 54007, 54239, 54512, 54513, 54765, 54766, 54767, 54990, 54991, 55655, 55656, 56097, 56554, 56555, 56556, 56668, 56669, 57069, 57070, 57433, 57434, 57961, 57962, 58140, 58141, 58142, 58731, 59244, 59245, 59246, 59247, 60209, 63058, 63235, 63236, 63385, 63386, 63387, 63388, 64414, 65201, 65202, 65203, 65204, 65205, 65206, 65478, 65479, 65698, 66414
Meetings:
Alliance Regional Transmission Organization Stakeholder Advisory Process; conference, 42854

California Natural Gas Transportation Infrastructure; staff technical conference, 23253
El Dorado Irrigation District, 50182
Electricity market design and structure; workshop, 52400
El Paso Natural Gas Co., 41587
Energy infrastructure issues; conference, 51030, 65207
Hydro licensing status workshop, 57435
Interstate natural gas facility-planning seminar, 4822, 17547, 32950, 48129, 49663
Natural gas transportation policies needed to facilitate development of competitive natural gas markets; dialog between industry and agency, 8108
Post-Certificate Environmental Compliance and Environmental Report Preparation Training Seminars, 58465
Regional Transmission Organizations—
Combined Northeast RTO; benefits presentation, 50641
Electricity market design and structure, 51030, 55937
Interregional coordination conference, 30455
Sierra National Forest; Big Creek No. 4 Project; teleconference, 64037
Western Systems Coordinating Council, 52912
Western United States; electric generation and natural gas supply increase; obstacles removal, 16056, 17173, 17422
Meetings; Sunshine Act, 1664, 6604, 8959, 9842, 10883, 14577, 16464, 18627, 20451, 24367, 29119, 31907, 32356, 33676, 34924, 35788, 38263, 47202, 48871, 48873, 51659, 53414, 56098, 57712, 64969, 67517
National Register of Historic Places:
Programmatic agreement for managing properties; restricted service list—
Great Northern Paper, Inc., 49663, 51030, 59016, 59417, 65207
New York Power Authority, 41587
Ridgewood Maine Hydro Partners, L.P., 53788
Wisconsin Power & Light Co., 65480
Natural Gas Policy Act, etc.:
California market; natural gas sales; reporting requirements, 29121, 40245, 52913
Short-term and interstate natural gas transportation services; regulation, 16670
Oil pipelines:
Producer Price Index for Finished Goods; annual change, 28748
Practice and procedure:
Electronic filing of documents—
Software availability, 67245
Additional qualifited documents, 57963
Proposed rules; motions to intervene and comments accepted, 14897
Issuance Posting System; electronic publication of orders, 32614
Off-the-record communications, 1123, 6605, 8586, 10496, 15115, 17173, 18926, 20986, 23921, 28749, 30737, 33245, 35613, 37671, 40281, 44341, 46791, 48453, 50641, 52917, 55657, 57714, 59786, 64415
Preliminary permits surrender:
Universal Electric Power Co., 36576
Wisconsin Logs, Inc., 59017
Presidential permit applications:
Vector Pipeline L.P., 15235
Reports and guidance documents; availability, etc.:
Better stakeholder involvement in interstate natural gas pipeline planning pre-filing process; staff report, 66415
Electricity market design and structure, 57436
Ensuring Sufficient Capacity Reserves in Today's Energy Markets; comment request, 50428
Treatment of previously public documents due to terrorist attacks; policy statement, 52917
Western United States; electric generation and natural gas supply increase; obstacles removal, 15858
Senior Executive Service:
Performance Review Board; membership, 21754
Applications, hearings, determinations, etc.:
Acacia Natural Gas Corp., 54508
Aera Energy LLC et al., 37952
AES Ironwood, LLC, 39740
AES Medina Valley Cogen, L.L.C., 1970, 15413, 23016
AES Red Oak, LLC, 44607
AIG Energy Trading Inc., 33057
Alabama Electric Marketing, LLC, 2894
Alaska Power & Telephone Co., 57954
Algonquin Gas Transmission Co., 2416, 8210, 24355, 27084, 33673, 34435, 34919, 42640, 43245, 48033, 48034, 56809, 63688
Algonquin Gas Transmission Co. et al., 1970, 18919
Algonquin LNG, Inc., 24355, 33673, 53999
Allegheny Energy Global Markets, LLC, 14367
Allegheny Energy Service Corp., 34436
Allegheny Energy Supply, 10877
Allegheny Energy Supply Co., LLC, 58461
Allegheny Energy Supply Conemaugh, LLC, 10677, 11283
Alliance Companies et al., 13312, 48033, 57052
Alliance Energy Services Partnership, 45670
Alliance Pipeline L.P., 21750, 63688
Alliant Energy Corporate Services, Inc., 8950, 16453, 20646
Alliant Energy Corporate Services, Inc., et al., 52121
AltaGas Facilities (U.S.) Inc. Suprex Energy Corp., 20647
Alternate Power Source, Inc., 28893
Altorfer Inc., 41218
Ameren Corp. et al., 33673
Ameren Energy Development Co., 11570
American Electric Power, 9564
American Electric Power Service Corp., 24355
American Electric Power Service Corp. et al., 9563, 10878
American National Power, Inc., 52901
American Ref-Fuel Co. of Niagara, L.P., 13063, 23687
American Ref-Fuel Co. of Niagara, L.P., et al., 36566
American Transmission Co., 52121
Amoco Production Co. et al., 4808
ANR Pipeline Co., 1655, 8211, 10678, 11011, 14367, 14368, 16464, 17871, 18760, 19474, 23903, 27084, 29099, 31226, 31626, 32801, 32804, 32805, 32806, 36264, 37463, 40238, 42640, 46782, 47462, 47463, 49657, 50424, 51934, 54508, 57053, 59008, 63227, 64222, 64223
ANR Storage Co., 37218, 47193, 47463
ANR Storage Co. et al., 28737
Aquenergy Systems, Inc., 55648
Aquila Long Term, Inc., 64223
Arcata Energica S.A., 57431
Arizona Public Service Co., 16454, 47022
Arkansas Oklahoma Gas Corp., 13063
Arkansas Western Gas Co., 23903, 27758
Associated Natural Gas Co., 23241
Atlantic City Electric Co., 30442
Attala Generating Co., L.L.C., 8781, 13516
Avista Corp. et al., 27496
Axia Energy, L.P., 8950
Badger Windpower, LLC, 14566, 23687
Baltimore Gas & Electric Co., 18920
Bangor Hydro-Electric Co., 33956, 34626
Barnet Hydro Co. et al., 16046
Bay Gas Storage Co., Ltd., 17412, 59008
Beacon Generating, LLC, 45671
Bear Creek Storage Co., 12507
Bethlehem Steel Corp., 21750
Big Sandy Peaker Plant, LLC, 42208
Big West Oil Co:, 7636
Black Hills Generation, Inc., 42999
Black Marlin Pipeline Co., 27947, 48034
Black Marlin Pipeline Co. et al., 56292
Blue Lake Gas Storage Co., 47193, 47463
Bonneville Power Administration, 31626, 50630
Boston Edison Co., 15108, 53593
Boundary Gas Inc., 7478
Bridgeline Holdings, L.P., 32801
Bridgeport Harbor Power LLC et al., 20648
B-R Pipeline Co., 54236
Caithness Energy Marketing, LLC, 45671
Calaveras County Water District et al., 48437
Caledonia Generating, L.L.C., 26848, 28036
Calhoun Power Co. I, LLC, 37662
California Independent System Operator Corp., 20143, 31226, 46614, 54000, 57053, 58134, 63052
Californians for Renewable Energy, Inc., 20648
California Public Utilities Commission et al., 18237
Callaway Golf Co., 43582
CalPeak Power-Midway LLC et al., 48128
CalPeak Power-Panoche LLC et al., 54985
Calpine Eastern Corp. et al., 51417
Calypso Pipeline, LLC, 40682, 50632, 56665
Cambria Cogen Co., 22223
Cambridge Electric Light Co. et al., 65943
Camden Cogen, L.P., 53407
Canal Electric Co., 11159
Canyon Creek Compression Co., 35780, 42641, 46443, 48865, 49171, 65187
Capital Energy, Inc., 43851
Cargill-Alliant, LLC, 65187
Carnegie Interstate Pipeline Co., 4009, 4808, 46614
Carolina Power & Light Co., 11159
Carolina Power & Light Co. et al., 16454, 23016
Cedar Brakes II, L.L.C., 53408
Cedar Brakes III, L.L.C., 59239
CE Generation, L.L.C., 31226
Celerity Energy of New Mexico, LLC, 27948
Cementos Norte Pascamayo Energia S.A., 57431
Central Hudson Gas & Electric Corp., 4808
Central Hudson Gas & Electric Corp. et al., 48035
Central Illinois Public Service Co. et al., 66893
Central Maine Power Co., 13313, 28157, 56093
Central New York Oil & Gas Co., LLC, 57954
Central Vermont Public Service Corp., 65473, 65474
Chandeleur Pipe Line Co., 10490, 20648, 23017, 31626, 47194, 64026
Chandeleur Pipe Line Co. et al, 21750
Chevron Products Co., 12768, 13714
Cinergy Services, Inc., 783, 40683
Citizens Communications Co., 11011
Clear Creek Storage Co., L.L.C., 35780, 44338, 56093
CMS Trunkline Gas Co., LLC, 64223
CMS Trunkline LNG Co., LLC, 64224
Cobb Electric Membership Corp., 43000
Cogentrix Lawrence County, LLC, 45671
Cold Springs Creek, LLC, 43852
Colorado Interstate Gas Co., 1971, 2417, 10015, 14566, 18614, 23904, 31227, 31627,

31899, 37019, 38651, 47464, 48035, 51417, 53214, 53594, 54236, 54986, 58135, 59239, 60204, 64224, 64225
Columbia Gas Transmission Co., 42208
Columbia Gas Transmission Corp., 3571, 9309, 13516, 14567, 15704, 19474, 19928, 24126, 26847, 27496, 27948, 29303, 29786, 30723, 33058, 35604, 38652, 40238, 42641, 46443, 47464, 48036, 51935, 56293, 56809, 57954, 59413, 64225, 65187
Columbia Gas Transmission Corp. et al., 8950
Columbia Gulf Transmission Co., 2417, 8211, 9826, 13919, 14568, 18615, 23688, 27948, 33058, 33674, 37019, 42208, 42642, 42643, 46783, 47464, 49172, 51935, 56665, 57053, 57054, 57432, 64026, 64226, 65187, 65943
Commonwealth Edison Co., 11159, 26848, 33059, 37219
Community Energy, Inc., 42643
Competitive Energy Services, LLC, 53408
Connecticut Energy Cooperative, Inc., 21751
Consolidated Edison Co. of New York, Inc., 2895, 44608, 59239, 65188
Constellation Power Source Generation, Inc., 8780, 11160
Constellation Power Source, Inc., 39508
Consumers Energy Co., 3572, 19161, 52122, 65687
Consumers of New England, 13064
Continental Energy Services, Inc., et al., 8578
Cook Inlet Power, LP, 3572
Copiah County Storage Co., 63228
Copper Eagle Gas Storage, L.L.C., 55648
Coral Energy Management, LLC, 24127
Coral Power, L.L.C., et al., 10678
Corn Belt Energy Corp., 37020, 41580
Cottonwood Energy Co. LP, 9564
Cove Point LNG L.P., 9697, 14368, 20972, 27949, 33242, 47465, 59414
Covert Generating Co., LLC, 8106, 11011
Cranberry Pipeline Corp., 15852
Credit Suisse First Boston International, 49172
Crossroads Pipeline Co., 42208, 43852, 43853, 47465, 51935, 51936, 64226
Cypress Natural Gas Co., L.L.C., 24127
Dairyland Power Cooperative, 13920
Dauphin Island Gathering Partners, 9827, 13517, 20973, 38652, 40684, 48037, 51936
Dearborne Industrial Generation, L.L.C., 14368
Decatur Energy Center, LLC, et al., 64027
Delmarva Power & Light Co., 30442
Desert Power, L.P., 43853
DeSoto Pipeline Co., Inc., 30443
Destin Pipeline Co., L.L.C., 24128, 48437, 64226
Detroit Edison Co., 36566, 37219, 37220
Discovery Gas Transmission LLC, 23904, 31899, 47194
Distrigas of Massachusetts LLC, 16454, 23689, 56810
Dominion North Carolina Power, 49373
Dominion Resources, Inc., et al., 2417
Dominion Retail, Inc., 4009
Dominion Transmission, Inc., 1114, 2417, 2418, 3572, 9827, 10016, 11012, 13064, 13517, 14568, 14569, 15704, 16662, 18615, 18616, 18920, 19926, 20649, 21751, 23017, 27949, 28451, 29099, 32340, 32341, 37020, 37463, 38653, 39034, 42643, 42644, 43000, 44339, 46269, 46307, 46783, 47194, 47195, 48037, 48437, 48438, 49008, 49373, 50179, 50180, 51418, 51937, 55649, 56547, 56810, 57432, 58461, 63382, 63689, 65188, 65189, 65943
Dominion Transmission, Inc., et al., 8951
Doyle I, L.L.C., 13313
DPL Energy Resources, Inc., 104
Duke Energy Audrain, LLC, 22223, 31627
Duke Energy Hinds, LLC, 6598
Duke Energy Lee, LLC, 3573, 11012
Duke Energy McClain, LLC, 2896, 9699
Duke Energy Moapa, LLC, 10878, 31627
Duke Energy Mohave, LLC, 30179
Duke Energy Power Marketing, LLC, 31628
Duke Power, 55650, 65474
Dunlap, TN, 28737
Duquesne Light Co., 52122, 52901
Dynegy LNG Production Terminal, LP, 43246
Dynegy Midwest Generation, Inc. et al., 53786
Dynegy Power Marketing, Inc., et al., 67237
Eagle Point Cogeneration Partnership, 59240
Eastern Shore Natural Gas Co., 783, 1115, 6599, 9827, 11283, 15851, 18926, 23904, 28452, 31628, 35233, 40239, 48038, 48438, 53408, 56810, 57955, 58723, 60205, 66893
East Tennessee Natural Gas Co., 10490, 13714, 15229, 18458, 20144, 24356, 27084, 30724, 33674, 34920, 41864, 46783, 48038, 58723, 63689
Edison Mission Energy, 22543
Effingham County Power, LLC, 27950
Egan Hub Partners, L.P., 8389, 11284, 11570, 34626, 36264, 47465, 48032, 58135, 60205, 64227
El Dorado Energy, LLC, 8951
El Dorado Irrigation District, 16047, 30443, 39155, 46269, 54986, 63229, 67244
Electric City Energy Producers, LLC, 44608
Electric Power Supply Association et al., 17695
Elizabethtown Power, LLC, 29564
El Paso Electric Co. et al., 35605
El Paso Natural Gas Co., 1656, 9310, 13313, 14569, 16047, 16455, 18458, 28157, 30725, 32342, 36265, 38653, 40684, 40692, 42644, 46270, 48038, 50424, 55931, 58462, 59414, 64227, 67237, 67238
El Paso Natural Gas Co. et al., 29563
Elwood Energy II, LLC, et al., 16455
EME Homer City Generation L.P., 48039
Empire District Electric Co., 58463
Enbridge Pipelines (AlaTenn) Inc., 49010
Enbridge Pipelines (KPC), 49009, 51419, 64027
Enbridge Pipelines (Midla) Inc., 49009, 52902
Enogex, Inc., 11571, 27496
Enron Energy Services, Inc., et al., 26849
Enron Sandhill L.P., 21752
Entergy Nuclear Indian Point 2, LLC, 33059
Entergy Services, Inc., 8578, 29100, 30443, 31629, 52122
Entergy Solutions Supply Ltd., 30444
Enterprise Mill, LLC, 55650
Entrust Energy, L.L.C., 43853
Equitec Power, LLC, 44609
Equitrans, L.P., 4809, 28737, 46615, 64027, 64228
Equitrans, L.P., et al., 37220
Erie Boulevard Hydropower, L.P., 28452, 28453
Erie Boulevard Hydropower, L.P. et al., 1656
EWO Marketing, L.P., 8951
FirstEnergy Generation Corp., 13518
Flambeau Hydro, LLC, 65189
Florida Gas Transmission Co., 1656, 13518, 17413, 23904, 30725, 32802, 35781, 37020, 42209, 46443, 46444, 46615, 48039, 48040, 49657, 52758, 54509, 59584, 64028, 64029
Florida Power & Light Co., 20973, 27758
Florida Power Corp., 15851
Fountain Valley Power, L.L.C., 41219
FPL Energy Vanscycle, L.L.C., 13519
Garden Banks Gas Pipeline, LLC, 48439, 48667
Gas Research Institute, 31900
Gauley River Power Partners, L.P., 43001
GenHoldings I, LLC, et al., 34627
Georges Colliers, Inc., 17542
Georgia-Pacific Corp., 21376
Georgia Power Co. et al., 13519
Georgia Strait Crossing Pipeline LP, 23905, 59415
Geothermal Properties, Inc., 13715
Gilroy Energy Center, LLC, 64228
GNA Energy, LLC, 35781
Golden Spread Electric Cooperative, Inc., 52599
GPN Pleasant Hill, LLC, et al., 13715
Granite State Gas Transmission, Inc., 7636, 27950, 33059, 41581, 42209, 47466, 51419, 64229, 65944
Gray County Wind Energy, LLC, 43854
Great Bay Power Corp., 27951, 31629
Great Lakes Gas Transmission L.P., 10016, 15705, 16456, 17695, 23689, 23906, 28738, 34178, 34179, 48439, 53594, 54237, 56665, 58136, 64229, 66409
Great Lakes Gas Transport, LLC, 46271, 54509
Green Canyon Pipe Line Co., L.P., 32802
Grynberg, Jack J., et al., 11571
Guardian Pipeline, L.L.C., 38654
Gulf South Pipeline Co., LP, 7636, 8952, 9828, 9829, 10016, 16663, 17413, 17695, 18459, 18616, 21131, 21752, 28453, 30725, 33674, 36265, 38670, 40239, 42645, 47466, 49173, 51937, 65190, 67238
Gulf States Transmission Corp., 47195
Haleywest L.L.C., 41219
Halt Co. of Ohio, 44609
Hamilton, OH, 55651
Harquahala Generating Co., LLC, 14369
Head County Power, L.L.C., 14369
High Island Offshore System, L.L.C., 65190, 65688
Hill-Lake Gas Storage, L.P., 65688
Honeoye Storage Corp., 46615
Hunlock Creek Energy Ventures, 6599
Huntington Beach Development, L.L.C, 45672
Hydro Investors, Inc., 54509
Idaho Power Co., 8390, 17871, 21132, 24356, 28157
Idaho Power Co. et al., 26848
Illinois Municipal Electric Agency, 58136
Illinois Power Co., 8390
Indeck Maine Energy, L.L.C., 31629
Indiana Gas Co., Inc., 8211
Indiana Michigan Power Co., 13519
Indianapolis Power & Light Co., 64029
Indigo Generation L.L.C. et al., 42645
Inland Power & Light Co., 65190
Intermountain Municipal Gas Agency et al., 30896
Intermountain Rural Electric Association, 59785
International Transmission Co., 59585
International Transmission Co. et al., 59240, 64029, 64407
Interstate Power Co., 17871
IPP Energy LLC, 8781
Iroquois Gas Transmission System, L.P., 784, 1971, 8107, 8952, 37221, 47466, 48040, 51419, 59009, 63230, 64229, 65944
Islander East Pipeline Co., L.L.C., 34436
ISO New England, Inc., 8578, 32803, 36567, 51649
Jackson County Power, LLC, 44609
Kansas City Power & Light Co., 33242
Kansas Pipeline Co. et al., 48864
Kentucky Pioneer Energy L.L.C., 13065
Kern Gas Transmission Co., 56811

Kern River Gas Transmission Co., 4010, 9310, 14569, 15705, 15706, 15858, 16048, 18459, 27085, 28738, 31630, 31900, 32342, 38655, 38656, 40239, 42646, 42647, 43854, 46444, 50425, 53595, 63231, 64030
KeySpan-Ravenswood, Inc., 15108, 48864
Kinder Morgan Interstate Gas Transmission, LLC, 3573, 18083, 18616, 24356, 29100, 31227, 31630, 33060, 37021, 38655, 41581, 43247, 47467, 56665, 60205, 64230, 66893
Kinder Morgan Power Co., 49373
KN Wattenberg Transmission L.L.C., 30444, 48040, 48041, 50633, 64230, 67238
Koch Gateway Pipeline Co., 1657
Koch Gateway Pipeline Co. et al., 2418
KO Transmission Co., 15229, 49173, 63231
Lakefield Junction, L.P., et al., 42525
LG&E Energy Marketing, Inc., 27951
LG&E Power, Inc., et al., 63052
LG&E Power Monroe LLC, 21920
LG&E Power Tiger Creek LLC, 55932
Liberty Electric Power, LLC, 53787
Llano Estacado Wind, LP, 66410
Llano Estacado Wind, LP, et al., 63690
Lockport, NY, 11580
Los Angeles Water and Power Department, 13065
Louisiana Public Service Commission et al., 33242
Lumberton Power, LLC, 29564
Lyndonville (VT) Electric Department, 13520
Magnolia Energy, L.P., 21920
Maritimes & Northeast Pipeline L.L.C., 1657, 8149, 9829, 20795, 24357, 33675, 48041, 51938
Marquette Board of Light & Power, 43001
Marseilles Hydro Power LLC, 65191
Megawatt Marketing, LLC, 44610
MEP Pleasant Hill Operating, LLC, 14369
Merrill Lynch Capital Services, Inc., 8107, 13716
Metro Energy, L.L.C, 45672
Michigan and Michigan Public Service Commission, 27085
Michigan Gas Storage Co., 47467, 63528
MidAmerican Energy Co., 17414
Midcoast Interstate Transmission, Inc., 11572
Midcoast Interstate Transmission, Inc., et al., 48440
Mid-Louisiana Gas Co., 21752, 46444
Mid Louisiana Gas Co. et al., 48440
Mid-Tex G&T Electric Cooperative, Inc., et al., 48865, 59416
Midwestern Gas Transmission Co., 1971, 9829, 48041, 48440, 48441, 64030, 64231
Midwest Generation, LLC, 45673, 46272
Midwest Independent Transmission System Operator, Inc., 64230, 64408
MIGC, Inc., 36265, 43855, 48042, 48865
Millennium Pipeline Co., L.P., 43855
Millennium Pipeline Co., L.P., et al., 29787
Mirant Americas Energy Marketing, L.P., et al., 16456, 34179, 51420, 54000
Mirant Delta, LLC, et al., 57054, 59240
Mississippi Canyon Gas Pipeline, LLC, 48441
Mississippi River Transmission Corp., 9830, 14370, 15706, 18460, 28158, 32803, 35781, 41581, 42647, 48441, 49657, 51938, 51939, 53409, 56548, 56549, 64231
Mobile Energy, LLC, 6600
Mojave Pipeline Co., 17696, 41581, 48042, 51649, 64231
Monroe County Electric Cooperative, Inc., 41582
Montana-Dakota Utilities Co. et al., 51650
Montana Power Co. et al., 361
Morgan Stanley Capital Group Inc., 7748, 33535
Morrow Power, LLC, 44610
Moses Lake Generating, LLC, 43002
Mountain View Power Partners II, LLC, 11012, 21921
Naniwa Energy LLC, 13716
National Association of Gas Consumers, 9830
National Fuel Gas Distribution Corp., 1115, 10285, 32803
National Fuel Gas Supply Corp., 3573, 3574, 9830, 9831, 13520, 14136, 14370, 15109, 15229, 18460, 23689, 31630, 31901, 36266, 37464, 42648, 42849, 45673, 47467, 47468, 48042, 49657, 51420, 57054, 63231, 64232
National Grid USA, 48043
Natural Gas Pipeline Co. of America, 3574, 7637, 9073, 9074, 10679, 14371, 15230, 17414, 17696, 17872, 18617, 18921, 19926, 20974, 23690, 24357, 24358, 31907, 32943, 33535, 37663, 38656, 40686, 42850, 43855, 47195, 48442, 48866, 51421, 53596, 54237, 54986, 56666, 56812, 57055, 58136, 63232, 63690, 64233, 64234
Natural Gas Trading Corp., 8212
Nautilus Pipeline Co., L.L.C., 48442, 65191
Nekoosa Packaging Corp., 7637, 13520
NEO California Power LLC, 26851, 58137
Neptune Regional Transmission System, LLC, 40686
Nevada Power Co., 64234, 64408, 65474
Nevada Power Co. et al., 63528, 64031, 64235, 64408, 64409
Nevada Sun-Peak L.P. et al., 49374
New England Power Co., 4010
New England Power Pool et al., 33675, 44611
Newington Energy, LLC, 43855
New Power Co., 39155
New York Independent System Operator, Inc., 4823, 29100, 34920, 36266, 36567, 37663, 48043, 51650, 54986, 56094, 56666
New York Power Authority, 785
New York State Electric & Gas Corp., 11160, 15413, 28739, 67239
New York State Reliability Council, 16456
Niagara Mohawk Holdings, Inc., et al., 17168
Niagara Mohawk Power Corp., 13521, 49374
Niagara Mohawk Power Corp. et al., 42529, 64409
Niagara Power Corp. et al., 42209
Nicor Energy, L.L.C., 24129
Nine Mile Point Nuclear Station, LLC, 29564, 49374
Nordic Energy Barge No. 1, L.L.C., et al., 44611
Nornew Energy Supply, Inc., 16217
Nornew Energy Supply, Inc., et al., 15414, 16050
North Baja Pipeline LLC, 48668
Northbrooke Carolina Hydro, L.L.C., 40687
North Carolina Power Holdings, L.L.C., 4010, 9564
Northeast Generation Co., 55651
Northeast Texas Electric Cooperative, Inc., et al., 24358
Northern Border Pipeline Co., 2418, 11284, 14570, 18617, 19927, 20974, 23690, 27951, 30726, 31227, 33956, 34179, 37221, 40687, 48043, 48044, 51421, 54237, 54238, 65191
Northern Iowa Windpower, LLC, 27951
Northern Lights Power Co., 39741
Northern Natural Gas Co., 104, 1658, 2419, 7478, 7637, 9831, 11573, 12769, 17169, 18618, 19475, 19927, 21753, 21921, 23241, 23691, 23907, 29565, 29566, 30444, 30726, 31228, 31646, 33060, 36266, 36267, 37021, 37022, 38656, 38657, 39035, 44126, 46445, 46784, 47196, 48044, 48442, 49010, 51939, 53596, 54238, 54763, 56667, 60206, 64031, 67239
Northern Natural Gas Co. et al., 40687, 45021, 55932
Northern States Power Co., 7638, 11013
Northern States Power Co. et al., 11014
Northwest Alaskan Pipeline Co., 14371, 20975, 23242, 38658
Northwestern Wisconsin Electric Co., 8212
Northwest Natural Gas Co., 42648
Northwest Pipeline Corp., 3574, 7479, 9311, 13065, 14371, 16051, 16457, 27086, 28158, 28453, 28740, 29101, 30727, 33535, 38658, 40688, 41865, 42648, 46445, 48045, 51421, 52902, 53409, 53597, 54510, 56094, 64032, 65192
Northwest Regional Power, LLC, 27952
NRG Energy, Inc., et al., 40688
NSTAR Electric & Gas Corp., 28158, 64409
NUI Corp./NUI Utilities, Inc., et al., 27086
Ogden Energy Group, Inc., 10679
Ohio Valley Hub, LLC, 27087
Oildale Energy LLC, 65192
OkTex Pipeline Co., 10491, 24129, 47193
Old Dominion Electric Cooperative, 41582
Orange & Rockland Utilities, Inc., 65193
Orion Power Holdings, Inc., et al, 56293
Otay Mesa Generating Co., LLC, 20147
Outback Power Marketing, Inc., 104
Overthrust Pipeline Co., 2419, 7479, 13521, 15230, 24129, 27087, 60206
Ozark Gas Transmission, L.L.C., 7638, 42850, 47196, 48442
Ozark Gas Transmission, L.L.C., et al., 13066
Pacific Gas & Electric Co., 9565, 48128, 65194
Pacific Gas & Electric Co. et al., 65193
PacifiCorp, 20446, 23017, 27640, 27952, 33061, 48443, 48444, 55651, 55652
Paiute Pipeline Co., 47196, 48445, 49173
Panda Culloden Power, L.P., 8781
Panda Gila River, L.P., 11160, 16457
PanEnergy Louisiana Intrastate, LLC, 23243
Panhandle Eastern Pipe Line Co., 1658, 1972, 8107, 11161, 14372, 18618, 23692, 33061, 35782, 47468, 51939, 58462, 59010, 64235
PC&E Gas Transmission, Northwest Corp., 31631
Pedricktown Cogeneration L.P., 59785
PEI Power II, LLC, 39741
Peoples Energy Services Corp., 44611
Peoples Gas Light & Coke Co., 23243
Perryville Energy Partners, L.L.C., 27953
Petal Gas Storage, L.L.C., 8952, 30727, 35234
PG&E Gas Transmission, Northwest Corp., 10491, 10492, 13920, 14570, 18619, 18760, 20148, 23907, 24130, 30445, 32944, 33062, 42649, 47468, 48445, 51422, 51940, 58723, 65688, 65689, 66894
PG&E National Energy Group, LLC, et al., 785
Pierce Power LLC, 41219
Pine Needle LNG Co., LLC, 14372, 18461, 47469, 48046, 48445
PJM Interconnection, L.L.C., 8390, 19475, 49011
Plantation Pipe Line Co., 57055
Pleasants Energy, LLC, 65475
Poquonock River Funding, L.L.C., 53409
Portland General Electric Co., 10878, 20796, 41865, 52599, 58137, 64032

Portland General Electric Co. et al., 63232
Portland Natural Gas Transmission System, 20649, 51940, 53410
Power Authority of State of New York, 21377, 59240
Power Dynamics, Inc., 42649, 42851, 47023
Powerex Corp., 17169
Power Provider LLC, 35415
PPL Brunner Island, LLC, 11014, 45673
PPL EnergyPlus, LLC, 52600
PPL Holtwood, LLC, 11014
PPL Martins Creek, LLC, 11010
PPL Montana, LLC, et al., 66411
PPL Southwest Generation Holdings, LLC, 43002
PPL Susquehanna, LLC, 11014
PPL Wallingford Energy LLC, 29566
Progress Energy, Inc., 52122, 57955
PSEG Energy Resources & Trade LLC, 56812, 63232
PSEG Fossil LLC, 11161
PSEG Lawrenceburg Energy Co. LLC, 45674, 48446
PSI Energy, Inc., 52758
Public Utility District No. 1 of Chelan County, WA, 48866
Public utility market-based rate authorizations; terms and conditions investigation, 59241
Puget Sound Energy, Inc., 52600
Questar Pipeline Co., 9311, 13066, 18620, 20649, 21132, 27088, 30445, 32803, 46616, 48446, 49174, 52123, 57055, 64032, 64236, 65195
Rail Energy of Montana, LLC, 16663, 43003
RAMCO, Inc., 43582
Raptor Natural Pipeline LLC, 32804
Raton Gas Transmission Co., 6600, 36762
Redbud Energy LP, 11161, 21753
Reed, Lester C., 43248
Reliant Energy Aurora, LP, 8782
Reliant Energy Aurora, LP, et al., 56294
Reliant Energy Gas Transmission Co., 1658, 2419, 2420, 8953, 9831, 14570, 14571, 16457, 18461, 18462, 18621, 23908, 27953, 28454, 31631, 36267, 42649, 42650, 47197, 49658, 51940, 51941, 57056, 64236
Reliant Energy Power Generation, Inc., et al., 17170, 54000
Reliant Energy Transmission Co., 18622
Reliant Gas Transmission Co., 28740
Richmond County Power, LLC, 40688
Riverside Generating Co., L.L.C., 13717
Roseburg Forest Products Co., 57433
Rowan County Power, LLC, 27953
Rumford Power Associates, L.P., 34180
S.D. Warren Co., 13521, 13522, 13523
Sabine Pipe Line LLC, 42851, 44339
Salt River Project Agricultural Improvement and Power District, 11014, 30897
San Diego Gas & Electric Co., 7479, 8390, 15110, 22223, 23243, 27758, 27954, 35415, 50180, 53410
San Diego Gas & Electric Co. et al., 6603, 8391, 16051, 29102
San Manuel Power Co. LLC, 38658
Santa Rosa Energy, LLC, 44612
Sea Robin Pipeline Co., 2420, 20975, 33062, 47469, 52904, 55652
SEI Michigan, L.L.C., 3575
Sempra Energy Resources, 11161, 14571, 23018
Seneca Lake Storage, Inc., 47197
SF Phosphates Limited Co., LLC, 14893
Shell Offshore Inc., 63690
Sierra Production Co., 41867
Sierra Southwest Cooperative Services, Inc., 20650
Sierra Southwest Cooperative Services, Inc., et al., 30446
Sierra Southwest Electric Power Cooperative Services, Inc., 20650
Sithe/Independence Power Partners, L.P., et al., 63383
Snapping Shoals Electric Membership Corp., 43856
Somerset Windpower, LLC, 44612
South Carolina Public Service Authority, 9074
South Carolina Public Service Authority et al., 14571
South Eastern Energy Corp. et al., 32343
Southeastern Natural Gas Co., 1972
Southern California Edison Co., 11573, 36762
Southern California Edison Co. et al., 11573
Southern Company-Florida LLC, 30446
Southern Indiana Gas & Electric Co., 54510, 63233
Southern LNG Inc., 24359, 55932, 59243, 67239
Southern Natural Gas Co., 1973, 3576, 9832, 13523, 14373, 18462, 20975, 23244, 27088, 29787, 34920, 38659, 42650, 48046, 52759, 64033
South Mississippi Electric Power Association, 47198
Southwestern Electric Power Co., 20976, 52123
Southwestern Public Service Co., 58137
Southwest Gas Storage Co., 8782, 14373, 33062, 47469, 48047, 51941
Southwest Gas Transmission Co., L.P., 47198
Southwest Power Pool, Inc., 27954, 31631
Southwest Power Pool, Inc., et al., 32944
Southwest Regional Transmission Association, 20148
Southwest Transmission Cooperative, Inc., 20650
St. Joseph Light & Power Co., 11162
Steuben Gas Storage Co., 40689, 42650, 48047, 51941
STI Capital Co., 2895
Stingray Pipeline Co., L.L.C., 36267, 39741, 48446
Strategic Energy, L.L.C., 13920, 19475
Sumas International Pipeline, Inc., 51942
Summit Power NW LLC, 30447
Sunbury Generation, LLC, 55933
SunCor Development Co., 1116
Sundance Energy, 23692
Sunrise Power Co., LLC, 41220
Symbiotics, LLC, 39508, 46445, 66411
Tacoma Public Utilities, 28740
Tampa Electric Co., 45021, 46784
Tennessee Gas Pipeline Co., 1973, 2420, 4810, 6603, 9565, 9832, 11284, 13070, 13921, 14373, 14374, 14571, 16458, 18622, 18623, 18921, 19476, 19834, 20446, 20447, 20448, 20976, 20977, 23692, 23693, 27640, 31632, 33063, 34437, 40240, 40682, 47470, 48047, 50633, 51942, 52904, 53597, 56548, 58463, 60206, 63691, 64237, 64238, 65195
Texas Eastern Transmission Corp., 1973, 3576, 8213, 8579, 8614, 20448, 20796, 32343, 57056
Texas Eastern Transmission, LP, 23018, 23908, 28741, 32804, 33675, 36268, 42526, 46784, 46785, 48048, 48447, 55652, 56813, 64410, 65944
Texas Gas Transmission Corp., 3577, 9832, 15706, 17414, 17872, 18926, 19928, 20796, 21378, 27954, 28159, 30447, 37222, 47470, 48048, 54238, 56814, 64238, 64411
Texas Gas Transmission Corp. et al., 13921
Texas-New Mexico Power Co., 66894
Tiger Natural Gas, Inc., 13717
Timber Energy Resources, Inc., 43856
Total Peaking Services, L.L.C., 786, 9311, 63053
Trailblazer Pipeline Co., 7638, 46617, 53410, 59010
TransColorado Gas Transmission Co., 1974, 2421, 9833, 14374, 14572, 20650, 23693, 27089, 28741, 33956, 35782, 37022, 37023, 38659, 38660, 40691, 42651, 43857, 46446, 48049, 50425, 51943, 52123, 52904, 53411, 56667, 57058, 59010, 64239
Transcontinental Gas Pipe Line Corp., 1659, 2422, 3577, 9312, 9833, 10679, 13524, 14374, 14375, 14572, 14573, 16218, 17170, 18623, 19476, 19759, 23018, 23019, 23909, 27089, 29788, 34180, 34627, 35235, 36268, 36269, 39156, 40692, 41220, 43857, 46617, 47471, 48049, 48447, 49174, 50634, 52124, 52905, 53411, 54510, 55933, 56549, 59243, 64239, 66894
Transcontinental Gas Pipe Line Corp. et al., 16052
Transok, LLC, 9834, 29304, 42851, 57058, 63053, 63233
Transwestern Pipeline Co., 786, 2422, 9834, 11285, 11574, 13524, 13922, 14573, 14574, 17872, 18238, 18761, 24130, 24359, 30728, 37023, 43857, 48049, 51422, 51943, 56667, 64034, 64239
Travis Energy & Environment, Inc., 43582
Tri-State Generation & Transmission Association, Inc., 57955
Trunkline Gas Co., 14375, 21132, 23693, 24131, 33064, 41582, 42651, 45028, 47471, 48668, 51944
Trunkline LNG Co., 4011, 11285, 17696, 31632, 33064, 36269, 38660, 43003, 56550
Trunklne Gas Co. et al., 60207
Tucson Electric Power Co., 13525
Tuscarora Gas Transmission Co., 20978, 21133, 21753, 29110, 37663, 39508, 48050
Twelvepole Creek, LLC, 14376
Union Power Partners, L.P., 11162, 16458
University Park Energy, LLC, 42209
Upper Peninsula Power Co. et al., 31632
USGen New England, Inc., 43003
USG Pipeline Co., 23019
UtiliCorp United Inc., 52905
U-T Offshore System, L.L.C., 56814
Various companies; business practice standards, 18623
Vector Pipeline L.P., 20651, 44612, 56668
Venice Gathering System, L.L.C., 1659, 47471
Vernon, CA, 24359
VIASYN, Inc., 39742
Viking Gas Transmission Co., 786, 2422, 2895, 8213, 14376, 15231, 17873, 21754, 31228, 39742, 49658, 64240
Virginia Electric & Power Co., 13525, 56550
Warren Power, LLC, 42651
Westar Generating, Inc., 17697
Western Frontier Pipeline Co., L.L.C., 56095
Western Gas Resources, Inc., 15110
Western Systems Power Pool, 27497
WestGas Interstate, Inc., 8954, 47472
Westmoreland-LG&E Partners, 8954
West Texas Gas, Inc., 36269
Westward Energy, LLC, 54001
Wheelabrator Lassen Inc., 51650
Whiting Clean Energy, Inc., 13066, 23694, 33243
Williams Energy Marketing & Trading Co., 16664, 58724

Williams Gas Pipelines Central, Inc., 2423, 10680, 13717, 18462, 23019, 30447, 31633, 31902, 34921, 41221, 44127, 47472, 54001, 56814, 57059, 64034, 64240, 65195, 65945, 66895
Williams Gas Processing-Gulf Coast Co., L.P., 16219, 29937
Williston Basin Interstate Pipeline Co., 2423, 7749, 8213, 11574, 14377, 15231, 18463, 23694, 24131, 27089, 28159, 29110, 31633, 31902, 36270, 37222, 38661, 39743, 40692, 42652, 44339, 46785, 47472, 51423, 57433, 58137, 64035, 64412, 65475
Williston Basin Interstate Pipeline Co. et al., 29938, 47199
Wisconsin Public Power Inc., 8580
Wisconsin Public Service Corp. et al., 8108
Wisvest-Connecticut, LLC, et al., 20290, 32344, 44127
Woodstone Lakes Development, LLC, et al., 8391
Woronoco Hydro LLC, 55653
Wyoming Interstate Co., Ltd., 4012, 11285, 14574, 43583, 48050, 56668, 56815, 57059, 60207, 64240, 65689, 66895
Xcel Energy Operating Companies, 8580
Xcel Energy Services, Inc., 9565, 37222
Young Gas Storage Co., Ltd., 19476, 48050, 56815
Zia Natural Gas Co., 15858, 32944

Federal Financial Institutions Examination Council

NOTICES

Community Reinvestment Act:
Community reinvestment; interagency questions and answers, 36620
Reports and guidance documents; availability, etc.:
Banks and savings institutions; allowance for loan and lease losses methodologies and documentation; policy statement, 35629

Federal Highway Administration

RULES

Engineering and traffic operations:
Transportation Equity Act for 21st Century; implementation—
Federal-aid project authorization and agreement, 23845
Truck size and weight—
National Network definition; CFR correction, 13012
Uniform Traffic Control Devices Manual—Amendments; corrections, 38907
Intelligent Transportation System architecture and standards, 1446
Correction, 19854
Effective date delay, 9198
Right-of-way and environment:
Mitigation of impacts to wetlands and natural habitat; effective date delay, 8089
Seat belt use:
Safety incentive grants; allocations based on State seat belt use rates, 20921
Transportation Equity Act for 21st Century; implementation:
Engineering services; State transportation departments; administrative costs eligibility, 58665

PROPOSED RULES

Engineering and traffic operations:
Design-build contracting, 53288
Correction, 54964
Highway bridge replacement and rehabilitation program, 49152
Highway design standards, 48103
National bridge inspection standards, 49154
Uniform Traffic Control Devices Manual—Accessible pedestrian signals; supporting information and guidance, 27480
Right-of-way and environment:
Real estate program administration; relocation assistance benefits, 23636
Transportation Equity Act for 21st Century; implementation:
Planning and research program administration, 59188

NOTICES

Agency information collection activities:
Proposed collection; comment request, 9890, 15316, 44432, 49061
Submission for OMB review; comment request, 7840, 7841, 10340, 12827, 12828, 16973, 22636, 35496, 44433, 46060, 58548, 63426
Environmental statements; availability, etc.:
Douglas County, CO, 27211
Holt County, MO, and Richardson County, NE, 21192
Environmental statements; notice of intent:
Anchorage, AK, 127, 52475
Barron and Polk Counties, WI, 45891
Bellevue and Seattle, WA; I-90 Project, 56731
Bellevue, King County, WA, 35497
Rescission, 31973
Berrien County, MI, 30978
Bertie and Hertford Counties, NC, 52652
Bolivar, Sunflower, Coahoma, and Tunica Counties, MS, 23754
Butler County, PA, 50494
Butte County, CA, 43037
Cambria County, PA, 32412
Camden and Gloucester Counties, NJ, 53825
Champaign County, OH, 14245
Charlottesville and Albemarle County, VA, 49738
Chatham County, NC, 47721
Cleveland, Cuyahoga County, OH, 49448
Constantine, MI, 11630
Cross Harbor Freight Movement Project, NY and NJ, 63582
Dane County, WI, 43952
Delaware County, NY, 35824
Desha County et al., AR, 63583
Douglas County, WA, 15318
Dubuque County, IA, 20516
East Baton Rouge Parish, LA; withdrawn, 17994
Erie County, NY, 47721, 51494
Etowah County, AL, 29206
Evansville, IN and Henderson, KY, 23966
Greene, Christian, and Lawrence Counties, MO, 46061
Hocking and Athens Counties, OH, 19831
Honolulu City and County, HI; Primary Transportation Corridor, 49252
Humboldt County, CA, 46061
Iron County, UT, 37515
Kelso-Martin's Bluff Rail Project, WA, 17596
King County, WA, 4889, 21193, 63287
Klickitat and Skamania Counties, WA, and Hood River County, OR, 12583
Lake County, MT, 32661
Lewis and Clark and Jefferson Counties, MT, 41653
Los Angeles and Orange Counties, CA, 58780
Loudoun, Fairfax, Fauquier, and Prince William Counties, VA, 55238
Maricopa County, AZ, 20345
Marin and Sonoma Counties, CA, 22066
Marion County, WV, 34510
Mendocino County, CA, 12584
Merced County, CA, 18146, 21038
Mercer and Middlesex Counties, NJ, 1369, 63288
Napa and Solano Counties, CA, 51495
New York, NY, 30785
Oakland and Genesee Counties, MI, 33737
Orange and San Diego Counties, CA, 10934, 14978
Orange County, CA, 67350
Portage County, WI, 46862
Putnam and Jackson Counties, TN, 13997
Rensselaer County, NY, 1184
Riverside County, CA, 2951, 40312, 40313
Rock Island County, IL, et al., 7692
Rockland County, NY, 35691
San Diego County, CA, 28942
Scioto County, OH, 37515
Seattle, King County, WA, 33602
Shelby County et al., TN, 27746
Shelby County, TN, and DeSoto County, MS, 22282
Somerset County, PA, 21039
St. Charles and St. Louis Counties, MO, 58188
St. Charles, Jefferson, and Orleans Parishes, LA, 47722
St. Francois County, MO; rescission, 48504
St. Louis County and St. Louis, MO, 53826
Suffolk County, NY, 31973
Summit County, OH, 49739
Tucker County, WV, 51495
Utah and Wasatch Counties, UT, 65528
Washington County, UT, 42912
Washtenaw County, MI, 52476
Waukesha County, WI, 16520, 63289
Weber County, UT, 18844
Williamson County, TN, 34313, 34511
Wythe County, VA, 23967
Federal and federally-assisted programs; uniform relocation and real property acquisition; fixed payments for moving expenses; residential moves, 45359
Grants and cooperative agreements; availability, etc.:
511 Traveler Information Telephone Number Program Support Assistance Program, 38335
Rational speed limits, setting and enforcing; demonstration and evaluation, 29855
Transportation Equity Act for 21st Century—
National Corridor Planning and Development Program and Coordinated Border Infrastructure Program, 23073, 28942
Value Pricing Pilot Program, 23077
Transportation Infrastructure Finance and Innovation Act of 1998; major surface transportation projects; credit assistance, 27747, 58549
Intelligent Transportation Infrastructure Program; participation, 29861
Meetings:
Intelligent Transportation Society of America, 16311, 23314, 26909, 36362, 49740, 56144, 66006, 66007
National Intelligent Transportation Systems Architecture; new user service, 20026, 38338
Outdoor advertising control:
Oregon Transportation Department; tri-vision signs, 43291
Reports and guidance documents; availability, etc.:
Telecommunications installations on limited access highway right-of-way, 6753
Transportation Equity Act for 21st Century; implementation:
Intelligent Transportation System; critical standards, 20517

Mega projects; financial plans; implementation guidance, 1185

Federal Housing Enterprise Oversight Office

RULES

Practice and procedure:
Civil money penalties; inflation adjustment, 709
Federal Home Loan Mortgage Corporation (Freddie Mac)—
Flood insurance, 65097
Federal National Mortgage Association (Fannie Mae)—
Assessments, 18037
Civil money penalties, etc., 18040
Executive compensation, 47550
Flood insurance, 65097
Risk-based capital:
Stress test; capital requirement and classification for supervisory action, 47730

PROPOSED RULES

Practice and procedure:
Federal Home Loan Mortgage Corporation (Freddie Mac)—
Corporate governance, 18709, 20217, 47557, 56619
Flood insurance, 47563
Federal National Mortgage Association (Fannie Mae)—
Corporate governance, 18709, 20217, 47557, 56619
Flood insurance, 47563
Prompt supervisory response and corrective action, 18694
Risk-based capital:
Counterparty haircuts, multifamily loans, and refunding; technical amendments and corrections, 65146
Semi-annual agenda, 26336, 62458
Correction, 60246

Federal Housing Finance Board

RULES

Affordable Housing Program; amendments, 50296
Federal home loan bank system:
Annual bank board of directors meetings; minimum number; maintenance of effort, 24263, 54916
Capital requirements, 8262, 54097
Community Investment Cash Advance Programs, 50293
Unsecured credit limits, 66718

PROPOSED RULES

Affordable Housing Program; amendments, 23864, 66813
Federal home loan bank system:
Capital requirements, 14093, 41462
Correction, 43961
Community Investment Cash Advance Programs, 36715
Multiple Federal home loan bank memberships, 50366, 63007
Unsecured credit limits, 13688, 41474
Correction, 43961
Semi-annual agenda, 26550, 62680
Correction, 60246

NOTICES

Agency information collection activities:
Proposed collection; comment request, 1989, 17557
Submission for OMB review; comment request, 17710, 20991, 50435
Federal home loan bank system:
Community financial institutions average total assets and directors annual compensation; limits; annual adjustments, 8402
Community support review; members selected for review; list, 3581, 19485, 36784, 52408
Items processing and settlement (negotiable order of withdrawal or NOW), demand deposit accounting, and other services; prices, 16469
Membership; applications, petitions, etc.—
Washington Mutual Bank, FA, 7650
Meetings; Sunshine Act, 1990, 7764, 10503, 11169, 48683, 56676, 57967, 59595, 63545

Federal Labor Relations Authority

NOTICES

Senior Executive Service:
Performance Review Board; membership, 35980

Federal Law Enforcement Training Center

NOTICES

Committees; establishment, renewal, termination, etc.:
National Center for State and Local Law Enforcement Training Advisory Committee, 57775
Environmental statements; availability, etc.:
Cheletenham, MD; law enforcement requalification training facility, 63744
Environmental statements; notice of intent:
Cheltenham, MD; Naval Communications Detachment renovation; meeting, 52480
Privacy Act:
Systems of records, 43955

Federal Maritime Commission

RULES

Practice and procedure:
Alternative dispute resolution, 43511
Tariffs and service contracts; proceeding discontinued, 37419

PROPOSED RULES

Carrier automated tariffs and tariff systems:
Public access charges; proceeding discontinued, 37442
Practice and procedure:
Alternative dispute resolution, 27921
Semi-annual agenda, 26556, 62686
Correction, 60246

NOTICES

Agreements; additional information requests:
Atlantsskip ehf/Samskip hf Space Charter Agreement, 39772
United States Australasia Agreement, 1990
Agreements filed, etc., 797, 1990, 4827, 7651, 10302, 11170, 12796, 13925, 14902, 15875, 17175, 17894, 18776, 19953, 20992, 23698, 27143, 28492, 29803, 30738, 31919, 33085, 34198, 35435, 36577, 39044, 39772, 41597, 42858, 44145, 45854, 46794, 47487, 48468, 49190, 50435, 51957, 52767, 54996, 56309, 57466, 58490, 59430, 63391, 64417, 65502, 67252
Casualty and nonperformance certificates:
American Classic Voyages Co. et al., 17175, 52767
Austal Ships Sales Pty Ltd. et al, 52768
United States Lines et al., 17176
Complaints filed:
Canyon Enterprises, 18776
Pactrans Air & Sea, Inc., 13319
Transworld Shipping (USA), Inc., 13319
Investigations, hearings, petitions, etc.:
Commonwealth Shipping Ltd. et al., 65502
Green Master Int'l Freight Services Ltd., 42657
Port Canaveral and Port Everglades, FL; exclusive tag arrangements, 29804
Transglobal Logistic Forwarding Co., Ltd., 42657
Maritime carriers in foreign commerce:
Conditions unfavorable to shipping, actions to adjust or meet—
United States/Japan trade; port restrictions and requirements, 42859
Meetings; Sunshine Act, 23029, 31648, 35242, 41877, 48468
Ocean Shipping Reform Act of 1998; impact on international liner transportation system sectors; inquiry, 7764
Ocean transportation intermediary licenses:
A.R. Savage & Son, Inc., et al., 31920, 37685
A.W. Fenton Co., Inc., et al., 37685
AAA Nordstar Line, Inc.; revocation, 57466
AA Shipping LLC, 47488
AA Shipping LLC et al., 45854
ABLECARGO.COM et al., 47488
Accufreight Group et al., 30738
Adept International Forwarders, Inc., et al., 51957
Advanced Cargo Services Corp. et al., 15875
AE Eagle America Inc. et al., 57467
AFS Projects & Logistics (USA) et al., 7651
Agency International Forwarding, Inc., et al., 27143
AIF Services, Inc., et al., 28492
Aimar USA, Inc., et al., 35435, 42862
Air Cargo Centralam, Inc., et al., 50436
Air-Land & Sea Transport, Inc., et al., 9576
Air-Sea Transport (Seattle) Ltd. et al., 39044
Alkahest Logistics, Inc., et al., 12796
Alpico International Inc., 20993
Amad Forwarding Corp., 4827
American Intercargo Express, Inc., et al., 53794
American Liner System Inc., et al., 9576
American Shipping Line, 56309
Amex International, Inc., 15875
Amex International, Inc., et al., 1990
Apollo Forwarders, Inc., et al., 4827, 9577
ARC Global Logistics, Inc., et al., 34198
Barsan International, Inc., et al., 65503
Best-Efforts Express, Inc., et al., 10303
Blue Ocean Transport, Inc., et al., 58491
BWT WHSE & DIST., Inc., et al ., 23699
Cargo Care, Inc., et al., 29804
Cargomania International, Inc., et al., 20993
Carib Cargo, Inc., et al., 52768, 52769
Central Ocean Freight Inc. et al., 13926
Coastline Trans et al., 42862
Coda International, Inc., et al., 51958
Costa Freight, Inc., et al., 41598
CTM International, Inc., et al., 45855
CTX Express, Inc., et al., 33085
Davies, Turner & Co., et al., 57467
Diplomat Global Logistics, Inc., et al., 23699
Direct Shipping Corp., 65503
Discovery Cruise Line/Seaboard Space Charter, 29804
Ditto, 54997
Eagle Transportation Services, Inc., et al., 19953, 35436
E-Z Express Corp. et al., 50436
Fescargo Corp. et al., 23700
Gencie et al., 28492
Geomarine Shipping Inc. et al., 17894
George J. Young & Co., 63391
GES Logistics, Inc., 58491
Global Kwon Yoon et al., 64417
Global Shipping & Travel Service, Inc., et al., 48468
Hana Worldwide Shipping Co., Inc., 53795
Hefco International, Inc., 29804

Horizon International Co. et al., 13926
Interglobal Logistics Corp. et al., 9577
International Cargo Services, Inc., et al., 10303
International Services Corp., 63391
International Services, Inc., et al., 13927
Inverfreight, Inc., 44145
J.G. International Freight Forwarding, Inc., et al., 17177
Lloyd International, Inc., et al., 17177
LOA Int' l (USA) Transport Co., Inc., et al., 65710
Lopez, Bianca R., 11170
Majestic Freight Forwarders Service et al., 46794
Neutral Line (U.S.A.) Inc. et al., 14903
New York Logistic Services, Inc., et al., 39045
O.K. Shipping, Inc., et al., 10302
Ohanneson Worldwide et al., 18777
Pac-Power Freight Systems, Inc., et al., 46795
Paramount Transportation Systems, Inc., 45856
PDS Express Inc. et al., 51958
Provex Lines Inc. et al., 21986
PSI Express, 48469
R&R Shipping, Inc., et al., 36577
Ramses Logistics Co. et al., 54997
Rank Shipping of P.R., Inc., 44145
Reliable Cargo Express Inc. et al., 18777
Sea-Big Express, Inc., et al., 53795
Seahawk Logitech, Inc., et al., 31920
Seair Export Import Services, Inc., 19954
Seaspeed Overseas Shipping Co., Inc., et al., 7651
T. Parker Host, Inc., et al., 58491
Tignes, Inc., 35436
Unitrans International Corp. (S.F.), 64980
World Way International Inc. et al., 19954
Worldwide Express, 49190
Reports and guidance documents; availability, etc.:
Government Paperwork Elimination Act and Electronic Signatures in Global and National Commerce Act; impact on U.S. ocean shipping industry; inquiry, 37468, 43261
Senior Executive Service:
Performance Review Board; membership, 65503
Applications, hearings, determinations, etc.:
ADM/Growmark River Systems, Inc., et al.; exclusive tug franchises, 32820

Federal Mediation and Conciliation Service

PROPOSED RULES

Semi-annual agenda, 26298, 62408
Correction, 60246

NOTICES

Grants and cooperative agreements; availability, etc.:
Labor-Management Cooperation Program; fund allocation policy change, 32358

Federal Mine Safety and Health Review Commission

NOTICES

Meetings; Sunshine Act, 4043, 7814, 8812, 10330, 12566, 14596, 21416, 22267, 24409, 28004, 30023, 33979, 36334, 39058, 39539, 47041, 52156

Federal Motor Carrier Safety Administration

RULES

Motor carrier safety standards:
Controlled substances and alcohol use and testing; amendments conforming to DOT rule, 43097
Miscellaneous technical amendments, 49867
Parts and accessories necessary for safe operations—
Manufactured home tires; rulemaking petitions denied, 67690
Trailer conspicuity; retroreflexive sheeting; compliance deadline partially suspended, 30335
Small passenger-carrying commercial motor vehicle definition; commercial motor vehicle operator requirements, 2756
Effective date delay, 9677
Transportation workplace drug and alcohol testing programs; agency conforming amendments
Common preamble; response to comments, 41955

PROPOSED RULES

Motor carrier safety standards:
Commercial driver's license standards; requirements and penalties—
Noncommercial motor vehicle violations, 22499
Program improvements, 39248
Controlled substances and alcohol use and testing; amendments conforming to DOT rule, 21538
For-hire motor property and passenger carriers, property brokers and freight forwarders operating in interstate or foreign commerce; registration; withdrawn, 27059
Interstate school bus safety, 53373
Mexican motor carriers—
Application form to operate beyond U.S. municipalities and commercial zones on U.S.-Mexico border, 22371
Application form to operate in U.S. municipalities and commercial zones on U.S.-Mexico border, 22328, 32918
Safety monitoring system and compliance initiative, 22415
Small passenger-carrying commercial motor vehicles used in interstate commerce; operator safety requirements, 2767
Workplace drug and alcohol testing programs; amendments conforming to DOT rule, 21492

NOTICES

Agency information collection activities:
Proposed collection; comment request, 13620, 23082, 28017, 34314
Submission for OMB review; comment request, 10048, 13620, 30501, 30978, 45361, 46067, 49996, 52476
Grants and cooperative agreements; availability, etc.:
Younger Commercial Driver Pilot Training Program, 10935
Hazardous materials transportation:
Preemption determinations—
American Trucking Associations, Inc., 29867
Motor carrier safety standards:
Controlled substances and alcohol testing management information system statistical data, 32862
Driver qualifications—
Adams, Carl W., et al.; vision requirement exemptions, 16311
Aldridge, Terry J., et al; vision requirement exemptions, 63289
Ammons, Jr., Henry, et al.; vision requirement exemptions, 13825
Anderson, Roger D., et al.; vision requirement exemptions, 30502, 41654
Arnold, Joe F., et al.; vision requirement exemptions, 17994
Black, Grady L., Jr., et al.; vision requirement exemptions, 48504
Boggs, Loa M., et al.; vision requirement exemptions, 53826, 66966
Bohley, Woodrow E., et al.; vision requirement exemptions, 66969
Branam, Jerry T., et al.; vision requirement exemptions, 17743, 33990
Diabetes; exemption applications, 39548
Estes, Tomie L., et al.; vision exemptions, 41656
Drivers' hours of service; exemption applications—
Brotherhood of Railroad Signalmen et al., 28018
Drivers delivering home heating oil; pilot program, 36823
Inspection, repair, and maintenance; periodic commercial motor vehicle inspection; Ohio program, 32863
Parts and accessories necessary for safe operation—
Ford Motor Co.; fuel tank exemptions, 55727, 66970, 66971, 66972
General Motors Corp.; fuel tank exemptions, 66972
Manufactured home tires, 20345
Reports and guidance documents; availability, etc.:
Commercial motor vehicle, operator, and carrier safety improvement; long-term strategy and performance plan; development and implementation, 10049
Drug test results study; report to Congress; comment request, 35825, 44203
Safety advisories:
Unauthorized cargo tanks used to transport hazardous materials, 64337

Federal Procurement Policy Office

NOTICES

Cost Accounting Standards Board:
Government contracts—
Executive compensation benchmark amount determination, 22266

Federal Railroad Administration

RULES

Freight and other non-passenger trains and equipment; brake system safety standards; end-of-train devices, 4104
Compliance date delay and conforming amendment, 29501
Effective date delay and conforming amendments, 9906
Grade crossing signal system safety, 49557
Rail equipment accidents/incidents reporting:
Monetary threshold adjustment, 66346
Railroad safety:
Freight and other non-passenger trains and equipment; brake system safety standards; end-of-train devices, 39683
Signal and train control; miscellaneous amendments, 49556
Track safety standards:
Gage restraint measuring systems; proper gage management, 1894
Correction, 8372
Effective date delay, 9676

Transportation workplace drug and alcohol testing programs; agency conforming amendments, 41969
Common preamble; response to comments, 41955
U.S. rail operations; U.S. locational requirement for dispatching, 63942

PROPOSED RULES

Alcohol and drug use control:
Random testing and other requirements application to employees of foreign railroad based outside U.S. and perform train or dispatching service in U.S., 64000
Transportation workplace testing procedures; conforming amendments, 21511
Processor-based signal and train control systems; development and use standards, 42352, 51362
Railroad locomotive safety standards; locomotive cab sanitation standards, 136
Hearing, 13474
Railroad workplace safety:
Roadway maintenance machine safety, 1930
Workplace drug and alcohol testing programs; amendments conforming to DOT rule, 21492

NOTICES

Agency information collection activities:
Proposed collection; comment request, 8609, 36031, 67621
Submission for OMB review; comment request, 7551, 18682, 48506
Alcohol/drug post-accident blood testing procedures; temporary regulations, 67623
Emergency orders:
Northwestern Pacific Railroad, 9625
Environmental statements; notice of intent:
California High-Speed Train System, 22067
Cross Harbor Freight Movement Project, NY and NJ, 63582
Kelso-Martin's Bluff Rail Project, WA, 17596
Maglev deployment program—
Baltimore, MD and Washington, DC, 37721
Pittsburgh et al., PA, 37721
New York City, NY, 30785
Exemption petitions, etc.:
Alternative fuel tank safety standard; special approval (American Public Transportation Association), 18350
Association of American Railroads, 60240
Austin & Texas Central Railroad, 39080
Battle Ground, Yacolt & Chelatchie Prairie Railroad, 4890, 16093
Blacklands Railroad, 4892, 35498
Boone & Scenic Valley Railroad, 35498
Burlington Northern & Santa Fe Railway Co., 4890, 32976, 49449
Canadian Pacific Railway, 13621
Carthage, Knightstown & Shirley Railroad Co., 4891
Connecticut Transportation Department, 30043
Finger Lakes Railway Corp., 51496
Great Miami & Scioto Railway Co., 43953
Guilford Rail System, 18350
Heber Valley Historic Railroad Authority, 24175
Indiana Northeastern Railroad Co., 24175
Interior Department, 22283
Jackson International, Inc., 59045
Lahaina, Kaanapali & Pacific Railroad, 49062
Little Kanawha River Railroad Corp., 51496
Long Island Rail Road, 22283
Los Angeles, Port of, 43955
Massena Terminal Railroad Co., 4891
Michigan State Trust for Railway Preservation, Inc., 49998, 51497
Minnesota Northern Railroad et al., 15527
Minnesota Transportation Museum, Inc., 51497
Mohawk Adirondack & Northern Railroad Corp., 34511
Morris Leasing Co., Ltd., 58002
National Railway Historical Society, 13621
North Star Rail, 24175
Oil Creek & Titusville Lines, 4892
Port Authority Trans-Hudson Corp., 13622
Sound Transit, 43954
Tennessee Valley Railroad Museum, 28943
Texas Parks and Wildlife, 10769
Trinity Industries, Inc., 36363, 49063
Union Pacific Railroad Co., 13622, 49063, 64492
Wabtec Railway Electronics, 18351, 31274, 48736
Grants and cooperative agreements; availability, etc.:
Transportation Infrastructure Finance and Innovation Act of 1998; major surface transportation projects; credit assistance, 27749, 58551
Meetings:
Railroad Safety Advisory Committee, 18351, 18352, 42703
Orders:
Automatic train control and advanced civil speed enforcement system; requirements for Northeast Corridor railroads, 1718, 34512, 57771
Coon Rapids, MN; temporary cessation of sounding of locomotive horn, 51497
Reports and guidance documents; availability, etc.:
Railroad Safety Advisory Committee; working group activity update, 42704
Rail rolling stock; reflectorization; cost-benefit analysis; comment request, 54326
Safety advisories, bulletins, and directives:
Cast steel draft sills constructed by American Steel Foundries and installed in covered hopper cars; structural integrity, 14432
Railroad airbrake system trainline angle cocks manufactured by Ellcon-National; in-service failures, 21811
Remote control locomotives operation; minimal guidelines, 10340
Single car air brake test procedures; modification:
Association of American Railroads, 54567
Traffic control systems; discontinuance or modification:
Canadian National/Illinois Central, 24176, 24177
CSX Transportation, Inc., 2951, 9409, 30043, 30044, 39389, 39390, 39391, 43954, 54569, 54570
I&M Rail Link, LLC, 15527
Long Island Rail Road Co., 54571
Montana Rail Link, Inc., 66007
NJ Transit Rail Operations, Inc., 30044, 34513
Norfolk Southern Corp., 30045, 48736
Peninsula Corridor Joint Powers Board, 24177
Pioneer Valley Railroad, 49449
Union Pacific Railroad Co., 8610, 18353, 30045, 39391, 54571
Wheeling & Lake Erie Railway Co., 8611

Federal Register, Administrative Committee

RULES

Federal Register publications; prices and availability, 44523

PROPOSED RULES

Federal Register publications; prices and availability, 30340

Federal Register Office

NOTICES

Public laws; cumulative list:
106th Congress, second session, 3658

Federal Reserve System

RULES

Bank holding companies and change in bank control (Regulation Y):
Capital adequacy guidelines; market risk measure (Appendix E); CFR correction, 48532
Financial holding companies; permissible activities; acting as finder; and financial subsidiaries; technical amendments, 19081
Financial holding company requirements; elections by foreign banks, etc.; and permissible activities, 400
Financial subsidiaries, 257
Merchant banking investments, 8466
Consumer leasing (Regulation M):
Disclosure requirements; delivery by electronic communication, 17322, 41439
Credit by brokers and dealers (Regulation T):
Foreign margin stocks; list, 11101, 44525
Depository institutions; reserve requirements (Regulation D):
Low reserve tranche, reserve requirement exemption, and deposit reporting cutoff level; annual indexing, 53076
Electronic fund transfers (Regulation E):
ATM operators; disclosure requirements, 13409
Disclosure requirements; delivery by electronic communication, 17786, 41439
Financial institutions compliance requirements; official staff interpretation, 15187
Equal credit opportunity (Regulation B):
Disclosure requirements; delivery by electronic communication, 17779, 41439
Equal opportunity rules; conformance with Federal sector, 7703
Extensions of credit by Federal Reserve banks (Regulation A)
Discount rate change, 2211, 9907, 18185, 20900, 29009, 35529, 45752, 49098, 52850, 57848, 65816
Federal Deposit Insurance Act:
Customer information safeguard standards establishment; and safety and soundness standards Year 2000 guidelines rescission, 8616
Depository institution insurance sales; consumer protections; effective date delay, 15345
Federal Reserve Act; implementation:
Derivative transactions with affiliates and intraday credit extensions to affiliates, 24229
Loans and credit extensions by member bank to third party, 24226
Purchase of securities from certain affiliates, 24220
Gramm-Leach-Bliley Act; implementation:
Community Reinvestment Act (CRA)-related agreements; disclosure and reporting, 2052
Home mortgage disclosure (Regulation C):
Depository institutions; asset-size exemption threshold adjustment, 66295
International banking operations (Regulation K):
Authority delegation, 54346
Correction, 58655
Membership of State banking institutions (Regulation H):
Financial subsidiaries, 8748, 42929
Privacy Act; implementation, 19717
Correction, 20863

Risk-based capital:
Adequacy guidelines, maintenance, recourse treatment, direct credit substitutes and residual interests in asset securitizations, 59614
Correction, 67074
Truth in lending (Regulation Z):
Disclosure requirements; delivery by electronic communication, 17329, 41439
Home-equity lending market—
Abusive lending practices; additional disclosure requirements and substantive limitations for certain loans; implementation; and predatory lending practices, 65604
Home mortgage transactions; staff commentary, 57849
Open-end model forms and clauses; CFR correction, 43463
Truth in savings (Regulation DD):
Disclosure requirements; delivery by electronic communication, 17795, 41439

PROPOSED RULES

Bank holding companies and change in bank control (Regulation Y):
Financial subsidiaries, 307, 12440
Banking regulations regarding online delivery of financial services; study and report, 27912
Capital; leverage and risk-based capital and capital adequacy guidelines, capital maintenance, and nonfinancial equity investments, 10212
Community Reinvestment Act regulations; review, 37602
Consumer financial information; privacy requirements
Communication among affiliated institutions; Fair Credit Reporting Act implementation, 16624
International banking operations (Regulation K):
International lending supervision, 54399
Riegle-Neal Interstate Banking and Branching Efficiency Act; implementation:
Interstate branches used primarily for deposit production; prohibition, 18411
Risk-based capital:
Supplementary capital elements (tier 2 capital); deferred tax assets (Regulations H and Y), 59176
Semi-annual agenda, 26560, 62692
Correction, 60246
Transactions between banks and their affiliates (Regulation W):
Statutory restrictions combined with existing and proposed Board interpretations and exemptions, 24186
Correction, 33649
Truth in lending (Regulation Z):
Official staff commentary; amendments, 64381

NOTICES

Agency information collection activities:
Discontinuance, 55195
Proposed collection; comment request, 2908, 4828, 9084, 15717, 18633, 20306, 20307, 23929, 28493, 48166, 52186, 52973, 54009, 63241, 65964
Reporting and recordkeeping requirements, 2909, 10891, 12796, 16941, 16943, 19954, 26855, 29325, 30467, 33964, 34680, 40702, 44346
Submission for OMB review; comment request, 13368, 22556, 66978
Banks and bank holding companies:
Change in bank control, 370, 797, 798, 1991, 4829, 6611, 7489, 7652, 8111, 9085, 9337, 10503, 11032, 11295, 13927, 15480, 15719, 16475, 17426, 17711, 18634, 18777, 19955, 20659, 23255, 27144, 27970, 28163, 28492, 28911, 29325, 29326, 29570, 29805, 30468, 31648, 32623, 32821, 33543, 33700, 34933, 35794, 35981, 36283, 37686, 38279, 38426, 42229, 42532, 42658, 43588, 43870, 44636, 45045, 45856, 46281, 46462, 47488, 47489, 48133, 48469, 48683, 49675, 50656, 51047, 52921, 53418, 54245, 54997, 55941, 56826, 63059, 63243, 63545, 64044, 64264, 64418, 65970, 67253
Formations, acquisitions, and mergers, 110, 371, 798, 1360, 1681, 1991, 2910, 3592, 4829, 7490, 7652, 8111, 8112, 8237, 8599, 8794, 9085, 9337, 9338, 9705, 10020, 10503, 10504, 10892, 11295, 11590, 12511, 13073, 13320, 13927, 14385, 15261, 15480, 15719, 15876, 16057, 16944, 17426, 17558, 17711, 17712, 18092, 18254, 18475, 18634, 18777, 18937, 19498, 19784, 19955, 19956, 20459, 20660, 20993, 21157, 21986, 22230, 22559, 22560, 23255, 23256, 24139, 24140, 26856, 27144, 27970, 28163, 28494, 28750, 28911, 29326, 29571, 29805, 29965, 30469, 30738, 31240, 31649, 31921, 32623, 32821, 32951, 33543, 33700, 33964, 34933, 35242, 35436, 35639, 35795, 35981, 36283, 36284, 36578, 37031, 37032, 37686, 38279, 38427, 39045, 39514, 40284, 40703, 40704, 41235, 41598, 41599, 42229, 42532, 42657, 42863, 43588, 43589, 43870, 44145, 44637, 45045, 45856, 46281, 46462, 46638, 47029, 47489, 47918, 48134, 48261, 48469, 48684, 48875, 49023, 49384, 49675, 50200, 50436, 50656, 51671, 51958, 52416, 52922, 53222, 53419, 53609, 54011, 54245, 54526, 54997, 55195, 55666, 55941, 56109, 56309, 56827, 57718, 57967, 58145, 58146, 58740, 59020, 59252, 60213, 60214, 63059, 63545, 64044, 64418, 64980, 65213, 65504, 65970, 66896, 67253
Permissible nonbanking activities, 110, 799, 1682, 4829, 4830, 7491, 8112, 8237, 9085, 10504, 10694, 11295, 12511, 12797, 13073, 13320, 13928, 15720, 16058, 16944, 16945, 18092, 18254, 19498, 19956, 22560, 24140, 27144, 27971, 28164, 29326, 29805, 30739, 32822, 32952, 35795, 36579, 37964, 38279, 40704, 42658, 46282, 47918, 49023, 52136, 52417, 53222, 53609, 53796, 54526, 57719, 60214, 63059, 64045, 64419, 65971
Committees; establishment, renewal, termination, etc.:
Consumer Advisory Council, 29806
Federal Open Market Committee:
Domestic policy directives, 110, 11170, 11171, 18937, 30193, 35981, 46463, 52922, 58492, 66416
Federal Reserve Bank services:
Priced services and electronic connections; fee schedules and private sector adjustment factor, 56310, 59608
Private sector adjustment factor, 52617
Meetings:
Consumer Advisory Council, 12512, 29807, 50656
Financial privacy notices; workshop, 49742
Meetings; Sunshine Act, 371, 1360, 1992, 4830, 5515, 7652, 8403, 8795, 8974, 9086, 10304, 11032, 11295, 12512, 13536, 14152, 14903, 15876, 16241, 16945, 17895, 18255, 18635, 19784, 20660, 21384, 21385, 21755, 22560, 23700, 26856, 28164, 29327, 29807, 30193, 31649, 32624, 32952, 33964, 35242, 35640, 35795, 37470, 39170, 39315, 39514, 41877, 42863, 45680, 48134, 49023, 50657, 51671, 53609, 54527, 54772, 55941, 56827, 57100, 59252, 63059, 63060, 63392, 64045, 64264, 65213, 65971
Organization, functions, and authority delegations, 37686
Privacy Act:
Systems of records, 19784
Reports and guidance documents; availability, etc.:
Payments system risk; policy statements—
$50 million Fedwire securities transfer limit, 30193
Depository institutions with self-assessed net debit caps; pledge of collateral to access daylight overdraft capacity, 30199
Electronic check presentments; daylight overdraft posting rules; modifications, 30195
Fedwire third-party access arrangements eliminated, 19165
Foreign banking organizations; daylight overdraft capacity; modifications, 30205, 64419
Interaffiliate transfers, 30198
Potential longer-term policy direction, 30208, 49385
Pro forma financial statements for priced services; quarterly publication discontinued, 16945

Federal Retirement Thrift Investment Board

RULES

Thrift Savings Plan:
Administrative errors correction—
Lost earnings attributable to employing agency errors, 44276
Submission of claims change, 14446
Employee elections to contribute, 22088
Funds withdrawal methods; financial hardship withdrawal, 43461
Investment funds; participants' choices, 22092
Uniformed services accounts, 50712

PROPOSED RULES

Thrift Savings Plan:
Administrative errors correction; lost earnings attributable to employing agency errors, 20090
Employee elections to contribute, 16411
Funds withdrawal methods; financial hardship withdrawal, 36494
Investment funds; participants' choices, 16415
Uniformed services account, 21693

NOTICES

Meetings; Sunshine Act, 371, 8795, 9338, 13321, 17895, 22561, 30214, 35243, 37690, 42533, 45857, 49190, 54998, 59595

Federal Trade Commission

RULES

Appliances, consumer; energy consumption and water use information in labeling and advertising:

Comparability ranges—
Clothes washers, 19389
Compact dishwashers, etc., 49529
Refrigerators, refrigerator-freezers, and freezers, etc., 57867, 59050, 63749
Room air conditioners, heat pump water heaters, storage-type water heaters, gas-fired instantaneous water heaters, furnaces, boilers, and pool heaters, 40110
Residential energy sources; average unit energy costs, 27856
Hart-Scott-Rodino Antitrust Improvements Act; implementation:
Premerger notifications—
Notification and report form and instructions, 23561, 35541
Reporting and waiting period requirements, 8680
Nondiscrimination on basis of disability in federally-conducted programs or activities:
Electronic and information technology access for individuals with disabilities, 51862
Practice and procedure:
Former members and employees; appearances before Commission; restrictions, 13645
Premerger notification requirements; additional information or documentary material requests; internal agency review, 8721
Technical amendments, 17622, 64142
Correction, 20527

PROPOSED RULES

Children's Online Privacy Protection Act; implementation:
Parental consent, 54963
Consumer information; safeguard standards, 41162
Hart-Scott-Rodino Antitrust Improvements Act:
Premerger notification; reporting and waiting period requirements, 8723
Semi-annual agenda, 26578, 62708
Correction, 60246
Trade regulation rules:
Amplifiers utilized in home entertainment products; power output claims, 12915

NOTICES

Agency information collection activities:
Proposed collection; comment request, 22561, 22562, 28036, 28164, 28946, 29571, 29807, 58492
Submission for OMB review; comment request, 12512, 33701, 36579, 42533, 42534, 42538, 46499
Disgorgement as remedy for violations of Hart-Scott-Rodino Act, FTC Act, and Clayton Act; comment request, 67254
Fair Credit Reporting Act:
Disclosure charges, 63545
Interlocking directorates:
Clayton Act; Section 8 jurisdictional thresholds, 7491
Meetings:
Competition and Intellectual Property Law and Policy in Knowledge-Based Economy; hearings, 58146
Electronic Signatures in Global and National Commerce Act; workshop; comment and academic papers request, 10011
Emerging Issues for Competition Policy in World of E-Commerce, 17177
Factors that affect prices of refined petroleum products; public conference, 37032, 67528
Financial privacy notices; workshop, 49742
Hague Convention on Jurisdiction and Foreign Judgments; consumer aspects; public roundtable, 64264
Information Marketplace; merging and exchanging consumer data; workshop, 9339
Office and cleaning supply fraud; workshop, 51959
On-line business-to-consumer contracts; dispute resolution; public roundtable, 7491
Premerger notifications; reporting and waiting period requirements:
Hart-Scott-Rodino Act—
Interpretation 15; reporting certain mergers, consolidations, or other acquisitions information to FTC and DOJ, 16241
Premerger notification waiting periods; early terminations, 3592, 3597, 7492, 9849, 12522, 14581, 14624, 15720, 17895, 19498, 23700, 27971, 29327, 33086, 35640, 40284, 40285, 41235, 47490, 48134, 49385, 52624, 57100, 58147, 58148
Prohibited trade practices:
A&S Pharmaceutical Corp., 57102
Aaron Co., 33087
Airgas, Inc., 56329
Black & Decker Corp. et al., 799
Chevron Corp. et al., 48136
Diageo PLC et al., 66896
Dow Chemical Co. et al., 9851
DTE Energy Co. et al., 17179
El Paso Energy Corp. et al., 9339
Enerjet Corp., 14584
Entergy Corp. et al., 9342
Esrim Ve Sheva Holding Corp. et al., 57468
FanBuzz, Inc., 52625
ForMor, Inc., et al., 33088
Gateway, Inc., 27972
Hewlett-Packard Co., 18635
Hoechst Marion Roussel, Inc., et al., 18636
INA-Holding Schaeffler KG et al., 67255
Indigo Investment Systems, Inc., et al., 9344
Jaguar Enterprises of Santa Ana, 33090
Jore Corp., 9855
Juno Online Services, Inc., 27973
Koninklijke Ahold N.V. and Bruno's Supermarkets, Inc., 65711
LaFarge S.A. et al., 34682
Leiner Health Products, Inc., 57102
LNK International, Inc., 57103
MaxCell BioScience, Inc., et al., 33092
Med Gen, Inc., et al., 17897
Metso Oyj et al., 48145
Microsoft Corp., 18639
Natural Organics, Inc., et al, 41237
Nestle Holdings, Inc. and Ralston Purina Co., 65713
Panda Herbal International, Inc., et al., 33093
Perrigo Co., 57104
Pharmaceutical Formulations, Inc., 57105
Sharp Electronics Corp., 9345
Siemens AG et al., 19500
Stoker, Inc., 20994
Tru-Vantage International, L.L.C., 17898
Valero Energy Corp. et al., 66899
ValueVision International, Inc., 37230
Voice Media Inc. et al., 20994
Warner Communications Inc., 41238
Winn-Dixie Stores, Inc., 3602
Reports and guidance documents; availability, etc.:
Cigarettes and smokeless tobacco products; sales, advertising, and promotion reports, 18640
Retail electricity competition plans; comment request, 13536

Federal Transit Administration

RULES

Major capital investment projects; effective date delay, 9677
Transportation workplace drug and alcohol testing programs; agency conforming amendments, 41996
Common preamble; response to comments, 41955

PROPOSED RULES

Alcohol misuse and prohibited drug use prevention in transit operations; amendments conforming to DOT rule, 21551
Charter service:
Charter Services Demonstration Program; withdrawn, 48110
Clean Fuels Formula Grant Program, 45552
Workplace drug and alcohol testing programs; amendments conforming to DOT rule, 21492

NOTICES

Agency information collection activities:
Proposed collection; comment request, 20348, 42251, 42912, 66973
Reporting and recordkeeping requirements, 54799
Submission for OMB review; comment request, 13623, 37088, 55239, 59519
Buy America waivers:
New Flyer of America, 28218
Rolling stock; cost calculation, 32412
Steril-Koni, U.S.A., Inc., 20027
Environmental statements; notice of intent:
Bellevue and Seattle, WA; I-90 Project, 56731
Bergen and Passaic Counties, NJ; Bergen-Passaic Cross County Corridor, 32865
Bergen County, NJ; Northern Branch Corridor, 32867
Bergen County, NJ, and Rockland County, NY; West Shore Corridor, 32868
Boston et al., MA; Urban Ring Project Phase II, 48159
Central Link Light Rail Transit Project, Seattle, WA, 19597, 53470
Denver and Golden, CO; transit improvements; potential light rail line, 42251
Honolulu City and County, HI; Primary Transportation Corridor, 49252
Jacksonville, FL; North/Southeast Corridor Project, 15163
Memphis, TN; Downtown-Airport Corridor; transportation improvements, 40776
Miami-Dade County, FL; transit improvements, 21432
Minneapolis and St. Cloud, MN; Central Corridor Project, 30262
New York City, NY; Manhattan East Side Alternatives Project; Second Avenue Subway, 16093
Sacramento, CA; downtown/Natomas/airport corridor, 64339
Salt Lake City, UT—
2100 South Light Rail Station to West Valley City and Taylorsville; transit connection, 66009
6400 West Light Rail Station to South Jordan; transit connection, 66007
San Francisco, CA; San Francisco Transbay Terminal and Caltrain Downtown Extension Project, 16974
San Jose, CA—
Capitol Expressway light rail transit project, 48162
Santa Clara/Alum Rock light rail transit project, 48160
St. Charles, Jefferson, and Orleans Parishes, LA, 47722
St. Paul and Bloomington, MN; Riverview Corridor Transit Project, 36615
Grant and cooperative agreement awards:
Over-the-road Bus Accessibility Program; projects selected, 48163

Grants and cooperative agreements; availability, etc.:
Job Access and Reverse Commute Program, 7846
Over-the-Road Bus Accessibility Program, 8060
Transit assistance programs; apportionments, allocations, and program information (2001 FY), 4900
Transportation Infrastructure Finance and Innovation Act of 1998; major surface transportation projects; credit assistance, 27749, 58551
Grants and cooperative agreements; certifications and assurances; annual list, 4958
Reports and guidance documents; availability, etc.:
Best Practices Procurement Manual; conflicts of interest guidance, 1185
National Intelligent Transportation Systems Architecture Policy on Transit Projects, 1455
Effective date delay, 9409
Transfer of federally assisted land or facility:
Loves Park Transit System, IL; maintenance facility transfer to city, 55240
Transit operations; prohibited drug use and alcohol misuse prevention:
Random drug and alcohol testing rates, 13997

Financial Management Service

See Fiscal Service

Fine Arts Commission

See Commission of Fine Arts

Fiscal Service

RULES

Book-entry Treasury bonds, notes, and bills:
Uniform Commercial Code; substantially identical State statute determinations—
Rhode Island, 33832
South Carolina, 44526
Federal claims collection:
Administrative wage garnishment, 51867
Federal Housing Administration debentures; supplementary regulations:
Public Debt Bureau submission requirements, 56431
Financial Management Service:
Automated Clearing House; Federal agency participation, 10578
Checks and warrants delivery to addresses outside U.S., territories, and possessions—
Cambodia (formerly Democratic Kampuchea); reference removed, 63623
Marketable book-entry Treasury bills, notes, and bonds:
Securities auctions; net long position and 35 percent award limit; calculation, 56759

PROPOSED RULES

Financial Management Service:
Automated Clearing House; Federal agency participation, 18888, 29746
Marketable book-entry Treasury bills, notes, and bonds:
Securities auctions; net long position and 35 percent award limit; calculation, 38600

NOTICES

Agency information collection activities:
Proposed collection; comment request, 10345, 23318, 43610, 49066, 49067, 49744, 55728
Federal debt collection and discount and rebate evaluation; Treasury current value of funds rate, 54060
Interest rates:
Renegotiation Board and prompt payment rates, 34990, 67366
Privacy Act:
Systems of records, 44204
Reports and guidance documents; availability, etc.:
Federal payments and collections; electronic authentication policy, 394, 8845
Senior Executive Service:
Performance Review Board; membership, 45078
Surety companies acceptable on Federal bonds:
Acceptance Insurance Co.; termination, 36832
Acuity Mutual Insurance Co.; termination, 56379
Amwest Surety Insurance Co., 36832
Termination, 29632
Atlantic Bonding Co., Inc., 51995
Bankers Insurance Co.; termination, 36833
Berkley Insurance Co., 10345
Charter Oak Fire Insurance Co. et al; terminations, 38780
Cherokee Insurance Co., 8463
Cooperativa de Seguros Multiples de Puerto Rico, 43043
Credit General Insurance Co., 36833
Developers Insurance Company; termination, 38347
Far West Insurance Co.; termination, 56901
Great American Alliance Insurance Co., 18355
Great American Insurance Co. of New York, 18356
Highlands Insurance Co. et al.; termination, 37723
Indemnity Insurance Co. of North America; termination, 56379
International Fidelity Insurance Co., 50249
Millers Mutual Insurance Association; termination, 33993
Mutual Service Casualty Insurance Co.; termination, 57508
OneBeacon America Insurance Co., 60243
OneBeacon Insurance Co., 60244
Pacific Employers Insurance Co.; termination, 56380
Pennsylvania General Insurance Co., 60244
Providence Washington Insurance Co., 8463
Republic-Franklin Insurance Co., 20858
SECURA INSURANCE, A Mutual Co., 51995
Star Insurance Co.; termination, 45727
State Auto Property & Casualty Insurance Co., 15533
Surety Bonding Co. of America, 56734
TIG Insurance Co.; termination, 33994
United States Fidelity & Guaranty Co., 56901
West Bend Mutual Insurance Co., 15324
Surety companies acceptable on Federal bonds; annual list, 35022
Treasury book-entry securities held on National Book Entry System, transfer; fee schedule, 56380

Fish and Wildlife Service

RULES

Alaska National Interest Lands Conservation Act; Title VIII implementation (subsistence priority):
Fish and wildlife; subsistence taking, 10142, 31533, 33744
Kuskokwim River drainage; emergency closures and adjustments, 32750, 33642, 54931
Moose and deer; temporary season closure and harvest limits changes, 56610
Redoubt and Salmon Lakes drainages; emergency closures, 54934
Yukon River drainage; emergency closures and adjustments, 32750, 33642, 55092
Endangered and threatened species:
Alabama lampmussel, etc. (16 freshwater mussels and 1 freshwater snail); nonessential experimental population status establishment in Tennessee River, 32250
Correction, 43808
Aleutian Canada goose; delisting, 15643
Carson wandering skipper, 59537
Critical habitat designations—
Arkansas River shiner, 18002
Arroyo toad, 9413, 13656
Bay checkerspot butterfly, 21450
California red-legged frog, 14626
Mexican spotted owl, 8530
Morro shoulderband snail, 9233
Oahu elepaio, 63752
Peninsular bighorn sheep, 8650
Piping plover; Great Lakes breeding population, 22938
Riverside fairy shrimp, 29384
Spectacled eider, 9146
Spruce-fir moss spider, 35547
Steller's eider, 8850
Wenatchee Mountains checker-mallow, 46536
White sturgeon; Kootenai River population, 46548
Wintering piping plovers, 36038
Zayante band-winged grasshopper, 9219
Habitat conservation plans, safe harbor agreements, and candidate conservation agreements with assurances; affirmation, 6483
Holmgren milk-vetch and Shivwits milk-vetch, 49560
Mississippi gopher frog, 62993
Ohlone tiger beetle, 50340
Pgymy rabbit; Columbia Basin distinct population segment, 59734
Preble's meadow jumping mouse, 28125
Sacramento splittail, 2828, 23181
Scaleshell mussel, 51322
Spaulding's catchfly, 51598
Tumbling Creek cavesnail, 66803
Ventura marsh milk-vetch, 27901
Vermilion darter, 59367
Whooping cranes; nonessential experimental population establishment in eastern United States, 33903
Endangered Species Convention:
Appendices and amendments—
List of species; changes, 27601
Fish and wildlife restoration; Federal aid to States:
National Boating Infrastructure Grant Program, 5282
Effective date delay, 9533
Sport fish program; participation by District of Columbia and U.S. insular territories and commonwealths, 18210
Marine mammals:
Polar bear trophies; importation from Canada; change in finding for M'Clintock Channel population, 1901, 50843
Migratory bird hunting:
Federal Indian reservations, off-reservation trust lands, and ceded lands, 46200, 49774
Mid-continent light goose population reduction, 32264
Seasons, limits, and shooting hours; establishment, etc., 44010, 45730, 49478, 49748
Correction, 1052, 56780
Tungsten-nickel-iron shot approval as nontoxic for waterfowl and coots hunting, 737
National Wildlife Refuge System:
Hunting and fishing—
Refuge-specific regulations, 46346

PROPOSED RULES
Alaska National interest Lands Conservation Act; Title VIII implementation (subsistence priority):
Fish and shellfish; subsistence taking, 10162
Wildlife; 2002-2003 subsistence taking, 45082
Endangered and threatened species:
Bitterroot Ecosystem, ID and MT; grizzly bears; nonessential experimental population establishment; reevaluation, 33620
Carson wandering skipper, 59550
Critical habitat designations—
Appalachian elktoe, 9540
Bay checkerspot butterfly, 9683
Carolina heelsplitter, 36229
Kneeland Prairie penny-cress, 53756
La Graciosa thistle, etc., 57560
Monterey spineflower, 10440, 48228
Oahu elepaio, 30372, 40960, 46428
Otay tarplant, 32052
Piping plover; northern Great Plains breeding population, 31760, 35580, 67165
Purple amole (two varieties), 56508
Quino checkerspot butterfly, 9476, 33046
Riverside fairy shrimp, 12754
Robust spineflower, 10419, 22141, 48225
Rock gnome lichen, 18062
Sacramento Mountains checkerspot butterfly, 46575, 49158
San Bernardino kangaroo rat, 46251
Santa Cruz tarplant, 57526
Scotts Valley polygonum and spineflower, 10469
Scotts Valley spineflower, 48227
Spruce-fir moss spider, 9806, 12450
Various plants from Kauai and Niihau, HI, 4782, 13691
Various plants from Lanai, HI, 11133, 18223
Various plants from Maui and Kahoolawe, HI, 11131
Various plants from Molokai, HI, 11132
Wenatchee Mountains checker-mallow, 4783, 26827
White sturgeon; Kootenai River population, 20962
Wintering piping plovers, 11134, 22983
Dolly Varden, 1628
Duskytail darter, etc. (four fishes reintroduced into Tellico River, Monroe County, TN), 30853
Findings on petitions, etc.—
Bonneville cutthroat trout, 51362
Cape Sable seaside sparrow, 53573
Lower Kootenai River burbot, 49608
Sicklefin chub and sturgeon chub, 19910
Slender moonwort, 30368
Western sage grouse; Washington population, 22984
Yellow-billed cuckoo, 30148, 38611
Yellowstone cutthroat trout, 11244
Flat-tailed horned lizard, 66384
Florida manatee; additional protection areas, 42318
Hearings, 45662
Hoover's woolly-star; delisting, 13474
Picture-wing flies (12 species) from Hawaiian Islands, 3964
Plant and animal species that are candidates or proposed for listing, findings on recycled petitions, and description of progress on listing actions; review, 54808
Plant and animal taxa that are candidates or proposed for listing, findings on recycled petitions, and description of progress on listing actions; review, 1295
Preble's meadow jumping mouse, 45829
Pygmy rabbit; Columbia Basin distinct population segment, 59769
Robbins' cinquefoil, 30860
Rota bridled white-eye, 50383
Sacramento splittail, 43145
San Miguel Island fox, etc. (4 subspecies of island fox), 63654
Showy stickseed, 56265
Southwestern Washington/Columbia River coastal cutthroat trout, 58706
Tidewater goby; northern populations, 345
Tumbling Creek cavesnail, 66868
Western sage grouse (Washington population); status review, 1632
Whooping cranes; nonessential experimental population establishment in eastern United States, 14107
Yellow-billed cuckoo; status review, 1633
Fish and wildlife restoration; Federal aid to States:
National Coastal Wetlands Conservation Grant Program, 43555
Importation, exportation, and transportation of wildlife:
Anchorage, AK; designated port status; hearing, 43554
Marine mammals:
Incidental take during specified activities—
Florida manatees, 14352
Migratory bird hunting:
Federal Indian reservations, off-reservation trust lands, and ceded lands, 42712
Light goose populations; harvest management, 52077, 63665
Correction, 56266
Seasons, limits, and shooting hours; establishment, etc., 21298, 32297, 38494, 45516, 51919
Withdrawn, 58707
Migratory bird permits:
Mallards; release of captive-reared birds, 45274
Rehabilitation activities and permit exceptions, 63349
Migratory birds; revised list, 52282
National Wildlife Refuge System:
Hunting and fishing—
Refuge-specific regulations, 35193
Wild Bird Conservation Act:
Captive-bred species; approved list; review, 29072

NOTICES
Agency information collection activities:
Proposed collection; comment request, 10311, 13564, 13778, 18973, 21006, 21774, 30944, 48700, 51443, 51680
Submission for OMB review; comment request, 6648, 13779, 13947, 39331, 43882, 45320, 46649, 51682, 52444, 67537, 67539
Boundary establishment, descriptions, etc.:
Kodiak National Wildlife Refuge, AK, 42233
Coastal Barrier Resources System:
Florida map; boundary revisions, 10734
North Carolina map; boundary revisions, 10735
Comprehensive conservation plans; availability, etc.:
Alligator River National Wildlife Refuge et al., NC; scoping meetings, 9353
Antioch Dunes National Wildlife Refuge, CA, 55692
Arrowwood National Wildlife Refuge, ND, et al., 39786, 41086
Bayou Cocodrie National Wildlife Refuge, LA, 33974
Buenos Aires National Wildlife Refuge, AZ, 17190
Crab Orchard National Wildlife Refuge, IL, 20827
Eastern Massachusetts National Wildlife Refuge Complex, MA, 10506
Edwin B. Forsythe and Cape May National Wildlife Refuges, NJ, 10312
Great Dismal Swamp National Wildlife Refuge, VA and NC, 51444
Lost Trail National Wildlife Refuge, MT, 34713
Lower Suwannee and Cedar Keys National Wildlife Refuges, FL, 23042, 51966
Mackay Island and Currituck National Wildlife Refuges, NC, 28921
Necedah National Wildlife Refuge, WI, 52776
North Platte National Wildlife Refuge, NE, 1688, 56705
Ohio River Islands National Wildlife Refuge, WV et al., 10313
Okefenokee National Wildlife Refuge, GA and FL, and Banks Lake National Wildlife Refuge, GA, 20673
Rhode Island National Wildlife Refuge Complex, RI, 2924
Roanoke River National Wildlife Refuge, NC, 23042
Rydell National Wildlife Refuge, MN, 34457
Sacramento River National Wildlife Refuge, CA, 31247, 48887
Salinas River National Wildlife Refuge, CA, 57108
Seedskadee National Wildlife Refuge, WY, 55002
Sherburne National Wildlife Refuge, MN, 22592
Shiawassee National Wildlife Refuge et al., MI, 10735
Vieques National Wildlife Refuge, PR, 35807
Wyandotte National Wildlife Refuge, MI, 43898
Endangered and threatened species:
American peregrine falcons; monitoring plan; comment request, 39523, 49395
Bruneau hot springsnail, 1688
Canada lynx; addition to list covered by incidental take permit in Washington State, 20673
Critical habitat designations—
Rock gnome lichen, 51445
Findings on petitions, etc.—
Sea otters; Alaska stock, 46651, 55693
Florida manatee conservation measures; watercraft access facility designs; interim strategy and guidance, 43885
Recovery plans—
Colorado River Basin; humpback chub, etc., 47033, 58748
Florida manatee, 35993
Hoffmann's rock-cress, etc. (thirteen plant taxa from Northern Channel Islands, CA), 11178
Howell's spectacular thelypody, 21008
Karner blue butterfly, 63248
Oregon silverspot butterfly, 59807
Quino checkerspot butterfly, 9592
San Francisco lessingia and Raven's manzanita, 60217
Sonoran pronghorn, 49035
Southwestern willow flycatcher, 30477, 51683
Western snowy plover; Pacific Coast population, 42676
Rio Grande cutthroat trout, 67289
Spotted frog; Wasatch Front population; status review, 47034
Endangered and threatened species permit applications, 802, 1150, 1364, 2925, 4034, 7503, 9591, 9715, 9877, 10312, 11155, 12806, 13077, 13340, 13565, 13949, 14190, 14593, 15272, 15735, 15736, 16953, 16954,

16956, 17728, 19978, 20157, 21006, 21007, 21172, 22592, 22593, 23043, 23722, 23947, 26877, 26878, 27673, 28195, 28758, 28922, 30221, 30222, 30476, 32370, 32635, 32636, 33266, 34232, 34714, 35264, 36295, 37237, 38738, 39521, 39522, 39786, 41260, 42676, 43884, 43885, 45322, 45689, 46650, 47499, 47455, 48477, 48703, 49034, 49197, 50671, 51966, 52930, 53803, 53804, 54019, 55003, 55196, 57474, 58513, 59806, 60215, 60216, 60217, 63065, 63247, 63248, 64986, 64987, 65218, 65508, 65509, 65980, 67541

Endangered Species Convention:
Appendixes and amendments, 31686

Environmental statements; availability, etc.:
Asbestos Dump Superfund Site, Morris County, NJ, 1999, 41606
Bolsa Chica Lowlands, CA; restoration project, 21174
Charles George Landfill Superfund Site, Tyngsborough, MA; restoration plan, 54775
Contiguous United States and Alaska; nestling American peregrine falcons; take for falconry, 24149
Implementation plan, 51444
Diamond Lake, OR; recreational fishery restoration project; withdrawn, 52446
Double-crested cormorant management, 60218, 65510
Eastern Shore, MD; nutria marsh damage reduction, 35451
Green River National Wildlife Refuge, KY; establishment; land protection plan, 4855

Incidental take permits—
American bald eagle, 15736
Baldwin County, AL; Alabama beach mouse and sea turtles, 54020, 67290
Bastrop County, TX; Houston toad, 4035, 15881, 30478, 30479, 32959, 41261, 44369, 44370, 44371, 44372, 57729, 58748, 65981, 65982
Bastrop County, TX; Houston toad and bald eagle, 20675
Bexar County, TX; Madla's Cave spider, etc. (three karst cave invertebrates), 34948
Brevard County, FL; Florida scrub-jay, 18106
Douglas County, CO; Preble's meadow jumping mouse, 15881, 52777
Fairfax County, VA; bald eagle, 32959
Flagler County, FL; Florida scrub-jay and eastern indigo snake, 44368
Gaston County, NC; American bald eagle, 18493
Habitat conservation plans, etc.; approval and issuance, 17191
Humacao, PR; hawksbill sea turtle, etc., 56564
King County, WA; Tacoma Water Department Habitat Conservation Plan; gray wolf, bald eagle, etc.,
Klickitat County, WA; northern spotted owl, 21776
Lake County, Fl; Florida scrub-jay and eastern indigo snake, 21999
Lewis County, WA; Canada lynx and bull trout, 52638
Marion and Hendricks Counties, IN; Indiana bats, 58159
Mississippi and Alabama; forest management and timber harvest; gopher tortoise, 13341
Mobile County, AL; gopher tortoise, 4036
Montgomery County, TX; bald eagle, 52445
Orange County, CA; California gnatcatcher, 24150
Osceloa County, FL; bald eagles, 30744
Riverside County, CA; California gnatcatcher, Stephens' kangaroo rat, etc., 19791
Riverside County, CA; coastal California gnatcatcher, 60219
Riverside County, CA; Riverside fairy shrimp, 52446
Sacramento and Sutter Counties, CA; Natomas Basin Habitat Conservation Plan, 43267
Sacramento County, CA; giant garter snake, etc. (listed and unlisted species), 43265
San Diego County, CA; Multiple Habitat Conservation Program, 67292
Santa Barbara, CA; California red-legged frog and tidewater goby, 39523
Travis County, TX; golden-cheeked warbler, 13341, 20675, 41262
Union County, AR, et al.; red-cockaded woodpecker, 19792
Volusia County, FL; Florida scrub-jay, 58157, 1089
June Sucker Recovery Implementation Program, UT; Federal agency participation, 56840
Lake Champlain, VT and NY; sea lamprey control, 15135, 46651, 55197
Leavenworth National Fish Hatchery, WA; fish passage and riverine habitat, 35659
Migratory bird hunting—
Light goose management, 52147, 63723
Overabundant light goose population; management alternatives, 51274
Pacific Flyway; operational/experimental general swan hunting seasons, 20828, 33267

Recovery plans—
Multi-island plants (Hawaiian Islands, Maui Nui group), 64451
San Diego County, CA; Multiple Species Conservation Program Plan, 46808
Survival enhancement permits—
Hawaiian duck or koloa and Hawaiian goose or nene; Umikoa Ranch, HI, 30746
Oregon chub; Lane County, OR, 30745
Red-cockaded woodpecker; safe harbor agreement; Avalon Plantation Annex, Jefferson County, FL, 43896
Robust redhorse; Ocmulgee River, GA, 54776
San Joaquin kit fox, Kern County, CA, 50444
Schaus swallowtail butterfly; Monroe County, FL, 31944
Terrebonne Parish, LA; Mandalay Bank Protection Project, 47035
United Heckathorn Superfund Site, CA; Tubbs Island Restoration Project, 14413
Virgin River Resource Management and Recovery Program, UT; Federal agency participation, 31946
Western Riverside County, CA; Multiple Species Habitat Conservation Plan, 46809

Environmental statements; notice of intent:
Bitterroot Ecosystem, ID and MT; grizzly bear recovery; reevaluation, 33623
Coyote Springs Investments Multiple Species Habitat Conservation Plan, NV, 63065
Critical habitat designations—
Rio Grande silvery minnow, 18107
Gila and Maricopa Counties, AZ; Roosevelt Habitat Conservation Plan, 45690
Incidental take permits—
Lake Erie water snake; habitat conservation plan, 39052
Monterey County, CA; Smith's blue butterfly, 16956
Kenai National Wildlife Refuge, AK, 12541
Leelanau County, MI; land exchange on South Fox Island, 27154, 32836, 39787, 63066
Lincoln County, NV; Multiple Species Habitat Conservation Plan, 35451
National Elk Refuge and Grand Teton National Park, WY; bison and elk management, 37489
Orange County, CA; South Subregion Natural Community Conservation Plan/Habitat Conservation Plan, 44372, 56566
San Francisco Bay Estuary, CA; invasive Spartina project, 20320
Swanson River Satellites Natural Gas Project, Kenai National Wildlife Refuge, AK, 51452
Wisconsin Natural Resources Department; wildlife and sport fish restoration; Federal grant use, 42873

Grants and cooperative agreements; availability, etc.:
Ballast Water Treatment and Management and Lake Champlain Canal Barrier Demonstration, 33233
Federal Aid in Sport Fish and Wildlife Restoration Programs; multistate conservation projects, 20676
Multistate Conservation Program, 20679, 59807
North American Wetlands Conservation Act—
Small Grants Program, 30747
Standard grant proposal development and submission instructions, 10507
Wildlife Conservation and Restoration and State Wildlife Programs, 7657
Marine mammal permit applications, 7503, 14594, 17729, 21009, 28196, 30479, 34233, 35265, 36296, 39525, 41262, 42677, 42678, 43898,

45691, 46652, 47455, 47682, 48704, 49036, 51967, 52930, 53805, 56334, 58514, 59809, 60220, 63402, 64987
Marine mammals:
Incidental taking; authorization letters, etc.—
Oil and gas industry activities; polar bears, 111, 10314, 13781, 42678, 48477, 50672, 63548, 66915
Oil and gas industry activities; polar bears and Pacific walruses, 29585
Meetings:
Alaska Federal Subsistence Regional Advisory Council, 9685
Alaska Migratory Bird Co-management Council, 9593, 18109, 29980
Aquatic Nuisance Species Task Force, 9353, 11179, 15882, 18974, 30480, 34715, 36797, 42678, 45322, 45323, 49198, 55945, 57981, 67541
Endangered Species of Wild Fauna and Flora International Trade Convention; information and recommendations request, 38739
Hanford Reach National Monument Federal Advisory Committee, 30222, 42874, 51452
Klamath Fishery Management Council, 10736, 11596, 51967
Klamath River Basin Fisheries Task Force, 2925, 28538, 51967
North American Wetlands Conservation Council, 11039, 34233, 57982
Service Regulations Committee, 64987
Sport Fishing and Boating Partnership Council, 27994, 43898
Memorandums of agreement:
Environmental Protection Agency and National Oceanic and Atmospheric Administration; Clean Water and Endangered Species Acts; enhanced coordination, 11202
Migratory bird hunting and conservation stamp (Federal Duck Stamp) contest, 10736
National Wildlife Refuge System:
Appropriate refuge uses policy, 3673, 15136, 26879
Biological integrity, diversity, and environmental health maintenance policy, 3810
Effective date delay, 9593
Coldwater River National Wildlife Refuge, MS; establishment, 20680
Hobe Sound National Wildlife Refuge, FL; additional habitat, 39525
Kingman Reef National Wildlife Refuge, Pacific Ocean; establishment, 7660
Mission, goals, and purposes, 3668, 15136, 26879, 33268
Ninigret National Wildlife Refuge, RI; addition, 11179
Palmyra Atoll National Wildlife Refuge, Pacific Ocean; establishment, 7660
Wilderness stewardship policy, 3708, 15136, 26879
Wildlife-dependent recreational uses policy, 3681, 15136, 26879
Wyandotte National Wildlife Refuge, MI; Mud Island addition, 3610
Natural resource damage assessment plans; availability, etc.:
Tazewell County, VA; Clinch River chemical spill, 29586
Pipeline right-of-way applications:
Texas, 67290
Reports and guidance documents; availability, etc.:
Marine mammals; annual report (1997 and 1998 CYs), 29587
Service Manual chapters on audits, 64845
Southern sea otters off Pacific Coast; capture and removal policy, 6649
West Indian manatee; interim strategy for watercraft access projects in Florida, 14924
Urban wildland interface communities within vicinity of Federal lands that are at high risk from wildfire; list, 751, 43384
Wild Bird Conservation Act of 1992:
Approval applications—
Jennings, Jerry, 3610
Rossell, Stuart E., 56335

Food and Drug Administration

RULES

Administrative practice and procedure:
Examination of administrative record and other advisory committee records, 1257
Withdrawn, 20401
Meetings, correspondence, and public calendars, 6465
Effective date delay and correction, 12848
Animal drugs, feeds, and related products:
Amprolium and bacitracin methylene disalicylate, 20083
Amprolium, bacitracin methylene disalicylate, and roxarsone, 20401
Animal feed and pet food; irradiation in production, processing, and handling—
IBA Food Safety Division; food additive petition approved, 18539
Arsanilic acid; technical amendment, 57873
Carprofen, 63165
Ceftiofur sterile powder for injection, 21283, 32539
Chloramphenicol, etc.; approval withdrawn, 42730
Chlortetracycline powder, 35898
Clindamycin hydrochloride liquid, 13848
Clorsulon, 35544
Decoquinate, monensin, and tylosin, 1832
Diclazuril, 62916
Fenbendazole, 58935
Gentamicin sulfate, mometasone furoate, clotrimazole otic suspension, 712
Ivermectin and pyrantel pamoate chewable tablets, 35755
Ivermectin injection, 13235
Ivermectin liquid, 7579, 63166
Ivermectin otic suspension, 7577
Ivermectin pour-on, 63164
Ivermectin topical solution, 13236
Lasalocid, 19854, 47076
Lasalocid and bacitracin methylene disalicylate, 46371
Lasalocid and bacitracin zinc, 29020
Marbofloxacin tablets, 46369
Milbemycin oxime solution, 13848
Monensin, 63500
Monensin and tylosin, 13238, 16125
Monensin, bactracin methylene disalicylate, and roxarsone, 13236
Monensin, sulfadimethoxine, and ormetoprim, 21861
Moxidectin, 35756, 46369
Narasin, 23589
Narasin, nicarbazin, and bambermycins, 27022
Oxytetracycline, 45167, 46370
Oxytetracycline hydrochloride soluble powder, 21281, 29019, 58934
Oxytetracycline injection, 13235
Phenylbutazone tablets and boluses, 14316
Ponazuril paste, 43773
Pyrantel pamoate chewable tablets, 9650
Ractopamine and tylosin, 21283
Sarafloxacin for poultry; approval withdrawn, 21282
Sponsor name and address changes—
Alpharma, Inc., 46705
Baxter Healthcare Corp., 46367
Bertek Pharmaceuticals, Inc., 46368
Bimeda, Inc., 14072
Carnation Co. et al.; technical amendments, 46518
First Priority, Inc., 15348
Intervet, Inc., 47959
Ivy Laboratories, 56035
Marsam Pharmaceuticals, LLC, 56035
Merial Ltd., 63163
Minrad, Inc., 17509
MoorMan's, Inc., 13847
Orion Corp. ORION-FARMOS, 43773
Phibro Animal Health, 63499, 66742
Phibro Animal Health, Inc., 32739, 47962
Phoenix Scientific, Inc., 711
Sweetlix, LLC, 13426
Technical amendments, 22118
Trichlorfon, etc.; approval withdrawn, 23588
Tylosin, 36162
Tylosin tartrate for injection, etc.; approval withdrawn, 22116
Biological products:
Blood, blood components, and blood derivatives; deferred donors notification requirements, 31165
Blood, blood components, and source plasma requirements; revisions, 1834, 40886
Human blood donors; evidence of infection due to communicable disease agents; testing requirements, 31146
Human cells, tissues, and cellular and tissue-based products; establishment registration and listing, 5447
Licensed anti-human globulin and blood grouping reagents; requirements; effective date, 20402
Postmarketing studies; status reports; effective date delay, 10815
Children's Health Act; implementation:
Clinical investigations of FDA-regulated products; additional safeguards for children, 20589
Food additives:
Acidified sodium chlorite solutions, 31840
Adhesive coatings and components—
Butanedioic acid, sulfo-1,4-diisodecyl ester, ammonium salt, 13653
Adjuvants, production aids, and sanitizers—
Manganese ammonium pyrophosphate (C.I. Pigment Violet 16), 6469
Dimethyl dicarbonate, 13652
Food starch-modified by amylolytic enzymes, 17508
Gum or wood rosin derivatives in chewing gum base; specification changes, 38152
Correction, 53711
Natamycin (pimaricin), 13846
Paper and paperboard components—
Butanedioic acid, sulfo-1,4-diisodecyl ester, ammonium salt, 13653
Peroxyacetic acid, etc., 48208
Secondary direct food additives—
Acidified sodium chlorite solutions, 22921
Alpha-acetolactate decarboxylase enzyme preparation, 27020
Ozone; safe use in gaseous and aqueous phases as antimicrobial agent, 33829
Food for human consumption:
Beverages—
Bottled water; residual disinfectants and disinfectant byproducts; allowable levels establishment, 16858, 35373
Fruit and vegetable juices and juice products; HACCP procedures for safe and sanitary processing and importing, 6138

Food labeling, foods, infant formulas, and dietary supplements; technical amendments, 17356
Food labeling—
Plant stenol/stanol esters and coronary heart disease; health claims, 30311
Plant sterol/sterol esters and coronary heart disease, 50824
Irradiation in production, processing, and handling of food—
High-energy x-rays; machine source use to inspect cargo containers that may contain food, 18537
X-radiation and electron beam energy sources; safe use conditions expansion, 10574
General enforcement regulations:
Exports; notification and recordkeeping requirements, 65429
Human drugs:
Cold, cough, allergy, bronchodilator, and antiasthmatic products (OTC)—
Combination products containing brochodilator, 49276, 53088
Federal Food, Drug, and Cosmetic Act; antibiotic drug certification; technical amendment, 1832
Postmarketing studies; status reports; effective date delay, 10815
Prescription drug marketing; effective date delay, 12850
Sunscreen products (OTC); final monograph; partial stay, 67485
Total parenteral nutrition; aluminum in large and small volume parenterals; labeling requirements; effective date delay, 7864
Human drugs, animal drugs, biological products, and devices; foreign establishments registration and listing, 59138
Medical devices:
Anesthesiology devices; reclassification of three preamendments Class III devices into Class II, 57366
Cardiovascular devices—
Reclassification of six preamendments Class III devices into Class II, 18540
Class I devices; premarket notification requirements, exemption; technical amendment, 38786, 46951
Class II devices; pharmacy compounding systems classified within intravascular administration set; premarket notification exemption, 15796
Clinical chemistry and toxicology devices—
B-type natriuretic peptide test system; classification, 12733
Gastroenterology-urology devices—
Tissue culture media for human ex vivo tissue and cell culture processing applications; classification, 27023
Hematology and pathology devices—
Over-the-counter test sample collection systems for drugs of abuse testing; reclassification and designation as restricted devices; effective date delay, 17359
Manufacturers, importers, distributors, and health care (user) facilities; adverse events reporting requirements; technical amendments, 23155
Obstetrical and gynecological devices—
Home uterine activity monitor; reclassification and codification, 14074
Orthopedic devices—
Pedicle screw spinal systems; classification and reclassification; correction, 28051
Shoulder joint metal/polymer/metal nonconstrained or semi-constrained porous-coated uncemented prosthesis; reclassification, 12734
Radiology devices—
Class II devices; premarket notification exemptions, 57368
Organization, functions, and authority delegations, 30992
Address change; technical amendment, 66741
Food Safety and Applied Nutrition Center; address change, 56034

PROPOSED RULES

Administrative practice and procedure:
Examination of administrative record and other advisory committee records, 1276
Animal drugs, feeds, and related products:
Imported food products of animal origin; drug residue tolerances, 42167, 63519
Correction, 67152
Plant-derived bioengineered foods; premarket notice, 4706, 17517
Ruminant feed; animal proteins prohibited; public hearing, 50929
Biological products:
Human cellular and tissue-based products manufacturers; current good tissue practice; inspection and enforcement, 1508
Human gene therapy or xenotransplantation; data and information disclosure, 4688
Prescription drug products; labeling requirements, 17375
Food for human consumption:
Beverages—
Bottled water; residual disinfectants and disinfection byproducts; allowable levels establishment, 16884
Food labeling—
Allergens presence and labeling in foods; meeting, 38591
Imported food products that have been refused admission into U.S.; marking requirements and reimportation prohibitions, 6502
Plant-derived bioengineered foods; premarket notice, 4706, 17517
Human drugs:
Human gene therapy or xenotransplantation; data and information disclosure, 4688
Prescription drug products; labeling requirements, 17375
Topical antifungal products (OTC); final monograph amendment, 29059
Medical devices:
Ear, nose, and throat devices—
Endolymphatic shunt tube with valve; reclassification from class III to class II, 42809
Hematology and pathology devices—
Automated differential cell counters; reclassification, 23634, 38226
Orthopedic devices—
Hip joint metal/polymer constrained cemented or uncemented prosthesis; reclassification, 46563
Rescission of substantially equivalent decisions and rescission appeal procedures, 3523

NOTICES

Agency information collection activities:
Proposed collection; comment request, 372, 1137, 1142, 7497, 9580, 9582, 9706, 9707, 12798, 12802, 15494, 15725, 16249, 17183, 17427, 19174, 19175, 21396, 21398, 21399, 21767, 23715, 29141, 29142, 29143, 29822, 32625, 35642, 35644, 36285, 38711, 38712, 41245, 42663, 46016, 49024, 49388, 49389, 49391, 51050, 52627, 53612, 54017
Reporting and recordkeeping requirements, 374, 9585, 12803, 12804, 12938, 13074, 13075, 13323, 15495, 16251, 17184, 17429, 17430, 17907, 18094, 19788, 21768, 23264, 23717, 32626, 36287, 37478, 37479, 37975, 37976, 38290, 42664, 46016, 46017, 52140, 52417, 52418, 53429, 53614, 55942, 59794, 64982
Submission for OMB review; comment request, 374, 1138, 1140, 1142, 1143, 1144, 6620, 9585, 9586, 9709, 12804, 13769, 18094, 19176, 21769, 23264, 23266, 27147, 29147, 29577, 30218, 32626, 32628, 32629, 33099, 33710, 33711, 34455, 34684, 34685, 37479, 37977, 38713, 42664, 43263, 45047, 46018, 49025, 52140, 52629, 52630, 53614, 55942, 56687, 59794, 59796, 64840, 65723
Animal drugs, feeds, and related products:
Alpharma, Inc.; approval withdrawn, 40708
Elanco Animal Health et al.; approval withdrawn, 22235
Enrofloxacin for poultry; proposal to withdraw approval; hearing, 6623
EVSCO Pharmaceuticals; approval withdrawn, 42869
Heinold Feeds, Inc.; approval withdrawn, 36287
Oxytetracycline in fish; data availability, 57720
Sarafloxacin for poultry; approval withdrawn, 21400
Trichlorfon, etc.; approval withdrawn, 23717
Biological product licenses:
Ashford Blood Bank, Inc.; hearing on proposal to revoke, 9087
Hollister-Stier Laboratories, LLC and BioPort Corp.; revocation, 29148
Biological products:
Patent extension; regulatory review period determinations—
Infergen, 24389
TNKase, 49392
Color additive petitions:
FEM, Inc., 44355
LycoRed Natural Products Industries, 54773
Committees; establishment, renewal, termination, etc.:
Drug Evaluation and Research Center; public advisory committees, 23718
Medical Devices Advisory Committee; public advisory panels or committees; nonvoting consumer and industry interests representatives, 31935
Medical Devices Advisory Committee et al.; public advisory panels or committees; voting members, 37978
Nonprescription Drugs Advisory Committee—
Public advisory committees; nonvoting industry interests members, 33544
Pharmaceutical Science Advisory Committee, 54018
Public advisory committees and panels; voting and nonvoting consumer representative members, 53615
Various committees, 15263
Controlled Substances Act:
Psychotropic Substances Convention; international drug scheduling—
4-bromo-2,5-dimethoxyphenethylamine (2C-B), etc., 13323
Drug registration and listing information; electronic filing; pilot project; request for volunteers, 1684

Food additive petitions:
Alcide Corp., 28525
Antitox Corp., 56688
Avecia, Inc., 7498
Withdrawn, 12805
Ciba Specialty Chemicals Corp.; withdrawn, 64450
Ecolab, Inc., 17430
Food Irradiation Coalition, 23943
Nalco Chemical Co.; withdrawn, 15496
National Fisheries Institute, 9086
Novus International, Inc., 36791
Troy Corp., 375
Food additives:
Patent extension; regulatory review period determinations—
Uvasorb HA8, 27149
Food for human consumption:
Beverages—
Bottled water; cryptosporidium contamination control, 35439
Food Chemicals Codex; 4th Edition—
Monographs, test procedures, and test solutions; revisions; comment request, 6624, 9710, 31936
Identity standards deviation; market testing permits—
Kraft Foods, Inc.; salad dressing, 18957
U.S. Health and Human Services and Agriculture Departments and United Mexican States Secretariats of Health and Agriculture et al.—
Cooperative activities to enhance food safety, 66418
Grant and cooperative agreement awards:
University of Mississippi; National Center for Natural Products Research, 22236
Grants and cooperative agreements; availability, etc.:
Food Safety and Applied Nutrition Center—
Program priorities; comment request, 37480
Food safety research, 27976
Innovative food safety projects, 27980
Marketed drugs; adverse effects studies, 17907, 20467
Orphan drug products; safety and effectiveness in rare diseases and conditions; clinical studies, 45048
Harmonisation International Conference; guidelines availability:
Active pharmaceutical ingredients; Q7A good manufacturing practice guidance, 49028
Drug substances and drug products; stability testing; Q1D bracketing and matrixing designs, 49029
E10 choice of control group and related issues in clinical trials, 24390
Electronic common technical document specification, 59431
Human pharmaceuticals; S7A safety pharmacology studies, 36791
M4 common technical document, 52634
New drug substances and products; Q1A stability testing, 56332
Human drugs:
Anticaries drug products (OTC); intraoral appliance models use for compliance with biological testing requirements; information and comment request, 52418
Case report tabulations submitted in electronic format; patient profile viewer pilot project; request for volunteers, 63712
Drug products withdrawn from sale for reasons other than safety or effectiveness—
Bethenechol chloride injection and tablets, 11034
Cyclosporine capsules, 36793
Disulfiram tablets, 250 and 500 milligrams, 49193
Metformin hydrochloride 625 and 750 milligram tablets, 33100
ROWASA (mesalamine) rectal suppositories, 500 milligrams, 28753
Generic drug and pediatric exclusivity; 180-day intersection; comment request, 27983
New drug applications—
Ferrante, John J., et al.; approval withdrawn, 8801
Mylan Pharmaceuticals, Inc., et al.; approval withdrawn, 41029
Parke-Davis Pharmaceutical Research et al.; approval withdrawn, 18645
Phenylpropanolamine; approval withdrawn, 42665
Schering Corp. et al.; approval withdrawn, 43017, 55679
Serono, Inc.; approval withdrawn, 33545
Solvay Pharmaceuticals, Inc.; approval withdrawn, 49030
Orphan drug and biological designations; cumulative list, 17718
Patent extension; regulatory review period determinations—
Aciphex, 13770
Baycol, 24144
Detrol, 35989
Gabitril, 35988
Kaletra, 48687
Provigil, 14153
Rescula, 48689
Synercid, 48688, 48690, 52774
Trileptal, 48882
Xenical, 26866
Prescription products—
Inhalation anthrax post-exposure; doxycycline and penicillin G procaine administration, 55679
Medical devices:
Blood products; Autopheresis-C System; reclassification from class III to class II; comment request, 29149
Class II devices; premarket notification exemptions, 32828
Industry initiatives pilot program expansion, 800
Neurological devices—
Totally implanted spinal cord stimulator; reclassification from class III to Class II; petition denied, 21401
Patent extension; regulatory review period determinations—
Synvisc Hylan G-F 20 (4,713,448), 1992
Synvisc Hylan G-F 20 (5,099,013), 2910
Synvisc Hylan G-F 20 (5,143,724), 1993
Premarket approval applications, list; safety and effectiveness summaries availability, 14390, 35645
Meetings:
2001 FDA Science Forum - Science Across the Boundaries, 1994
Active pharmaceutical ingredients; current good manufacturing practice; workshops, 48883
Adenoviral Vector Safety; workshop, 1685
Allergenic Products Advisory Committee, 11033
Anesthetic and Life Support Drugs Advisory Committee, 22240, 30739, 38713, 59798
Anti-Infective Drugs Advisory Committee, 2911, 16251, 17430, 43264, 44356, 51052, 52924
Antiviral Drugs Advisory Committee, 8805, 46464, 59595
Arthritis Advisory Committee, 16251, 39179, 58745
Barcelona, Spain; Global Harmonization Task Force Conference; preparation, 47676, 49964
Biological Response Modifiers Advisory Committee, 15725, 33101, 49393
Biologics Evaluation and Research Center—
Flow cytometry use to sort human cells for clinical applications; safety issues, 18488
Blood Products Advisory Committee, 13326, 30470, 44637, 58746
Bovine spongiform encephalopathy and transmissible spongiform encephalopathies; consumer briefing, 17719
Brussels, Belgium; Harmonisation International Conference; common technical document implementation progress, 67535
Cancer Patient Advocates; Conversation about Cancer Drug Development, 32359
Cardiovascular and Renal Drugs Advisory Committee, 21159, 37481, 48884, 67268
Clinical trial data monitoring committees; establishment and operation, 55943
Digital electrocardiographic (ECG) and similar data; electronic interchange standard, 53801
Educational Workshop; current topics in regulatory affairs, 16949, 19789
Endocrinologic and Metabolic Drugs Advisory Committee, 30935
Endovascular grafts; preclinical testing; workshop, 34945
FDA food labeling and allergen declaration; public workshop, 65976
FDA Tissue Reference Group—The Process; workshop, 42671
Foodborne listeria monocytogenes among selected categories of ready-to-eat foods, relative risk to public health; risk assessment document, etc., 13545
Harmonisation International Conference—
Brussels, Belgium; Harmonisation International Conference; common technical document implementation progress, 46801, 49964
Tokyo, Japan; Harmonisation International Conference; common technical document and possibilities for new topics; meetings preparation, 20664
Medical Devices Advisory Committee, 1145, 1995, 6625, 10699, 17562, 23719, 29336, 33257, 33545, 34456, 38714, 39048, 43265, 44638, 45053, 46018, 49393, 52774, 53616, 66423
National Center for Toxicological Research Science Advisory Board, 29152
National Mammography Quality Assurance Advisory Committee, 36793
Nonprescription Drugs Advisory Committee et al., 17431
Nucleic acid testing application to blood borne pathogens and emerging technologies; workshop, 55944
Oncologic Drugs Advisory Committee, 16252, 28754, 28914, 41246, 53225, 58150, 65213
Parenteral Drug Association/FDA Viral Clearance Forum; workshop, 48264
Peripheral and Central Nervous System Drugs Advisory Committee, 10304, 14588, 24391
Pharmaceutical Science Advisory Committee, 16252, 32359, 51052, 53225
Prescription Drug User Fee Act—
Legislative authority; stakeholders, 57967, 59798

Psychopharmacologic Drugs Advisory Committee, 1685
Pulmonary-Allergy Drugs Advisory Committee, 67268
Radiofrequency energy from wireless phones; epidemiology research, 16678, 19507
Ranch Hand Advisory Committee, 15726, 52638
Science Board, 16253, 18957, 37236, 51675
Technical Electronic Product Radiation Safety Standards Committee, 21402
Transmissible Spongiform Encephalopathies Advisory Committee, 31938, 52141
Transportation safety and potentially sedating or impairing medications, 48885
Vaccines and Related Biological Products Advisory Committee, 10894, 21160, 28526, 33966, 53616
Veterinary Medicine Advisory Committee, 42233, 58502
Vibrio parahaemolyticus in raw molluscan shellfish; technical aspects; comment request, 13544
Women's Health Dialogue, 17912
Memorandums of understanding:
Agriculture Department and University of Puerto Rico; scientific and regulatory activities; collaboration framework, 16253
Chile; National Fisheries Service, Economy, Development, and Reconstruction Ministry; fresh and frozen molluscan shellfish; sanitary control, 16257
Inspection and Guidance Division, Pharmaceutical and Medical Safety Bureau, Health and Welfare Ministry, Japan; pharmaceutical products information exchange, 20665
Maryland Health and Mental Hygiene Department; data utilization for study of compliance with liver testing labeling guidelines by health care providers, 35646
Reports and guidance documents; availability, etc.:
Abbreviated new drug applications; major, minor, and telephone amendments, 65977
Animal drug residues identity confirmation; mass spectrometry use, 31938
Ankylosing spondylitis and related disorders; clinical development programs for drugs, biological products, and devices for treatment, 27984
Antimicrobial drug residues from food of animal origin; effects on human intestinal flora; assessment, 66910
Apple juice, apple juice concentrates, and apple juice products; adulteration with patulin; compliance policy guide and supporting document, 55000
Automated testing instruments used in blood establishments; premarket notification submissions; guidance for FDA reviewers, 40708
BACPAC I; intermediates in drug substance synthesis; bulk actives post approval changes; chemistry, manufacturing, and controls documentation, 10699
Bioanalytical method validation, 28526
Bioequivalence establishment; statistical approaches; industry guidance, 8805
Biological indicators intended to monitor sterilizers used in health care facilities, 27985
Biological product deviation reporting—
Blood and plasma establishments, 42546
Licensed Manufacturers of Biological Products Other Than Blood and Blood Components, 42547
Biological products—
Human blood and blood components intended for transfusion or further manufacture; approved application changes, 41247
Pre-storage leukocyte reduction of whole blood and blood components intended for transfusion; industry guidance, 8410
Testing and approval; information disclosure, 15877
Biologics Evaluation and Research Center; Type V drug master files submission, 44356
Blood donor incentives; FDA employees and industry; compliance policy guidance, 3605
Cancer drugs and biological products; clinical data in marketing applications, 51053
Center for Biologics Evaluation and Research; source plasma donors immunization using immunogen red blood cells from outside supplier; licensing program, 36287
Chronic rodent carcinogenicity studies of pharmaceuticals; design, analysis, and interpretation; statistical aspects, 23266
Civil money penalties reduction for small entities, 15726
Clinical investigator eligibility to continue to receive investigational products; presiding officer reports and commissioner decisions, 45317
Clinical investigators; financial disclosure, 16949
Clinical studies section of labeling for prescription drugs and biologics; content and format, 35797, 58150
Clinical trial data monitoring committees establishment and operation; guidance for clinical trial sponsors, 58151
Commodities with methyl parathion residues; trade policy channels, 1247
Commodities with vinclozolin residues; trade policy channels, 35990
Common food allergens, labeling and preventing cross-contact; compliance policy guide, 22240
Consumer-directed print advertisements; FDA-approved patient labeling usage, 20468
Creutzfeldt-Jakob disease and variant; preventive measures to reduce possible risk of transmission by blood and blood products, 45683, 49394
Dietary supplements; effect on body structure and function, 11172
Dose-counting mechanisms integration into metered-dose inhaler drug products, 64045
Drug producers registration and drug listings in commercial distribution; industry guidance, 26867
Electronic records; electronic signatures—
Glossary of terms, 48886, 50440
Validation, 48886
E-mail submissions—
Animals not intended for immediate slaughter; final disposition notice, 10700
New Animal Drug Evaluation Office; meeting or teleconference request, 10701
Notice of intent to slaughter for human food purposes, 11173
Veterinary Medicine Center, 11172
Extra-label use of medicated feeds for minor species; compliance policy guide, 20469
FDA Modernization Act of 1997—
Least burdensome provisions; concept and principles, 22241
Recognized standards list modifications (Recognition List Number: 005), 23032
Filth from insects, rodents, and other pests in food, 65214
Firms producing products susceptible to contamination with allergenic ingredients; inspection guidance, 42869
Fish and Fishery Products Hazards and Controls (Third Edition), 45318
Food Additive Safety Office; regulatory submissions in electronic format; general considerations and for food and color additive petitions, 39517, 40322, 41086
Foodborne listeria monocytogenes among selected categories of ready-to-eat foods, relative risk to public health; risk assessment document, etc., 5515, 13545, 28181
Food Code; 2001 revision, 63713
Food labeling—
Baking powder, baking soda, and pectin; serving sizes and reference amount; small entity compliance guide, 46802
Juice; warning label requirement exemptions; 5-log reduction recommendations, 65978
Shell eggs; safe handling statements, labeling, and refrigeration of eggs held for retail distribution; small entity compliance guide, 46803
Foreign clinical studies acceptance, 14590
Fumonisin levels in human foods and animal feeds, 56688
Geriatric labeling; content and format, 51053
Guidance documents; annual list, 53836
HACCP records pertaining to safe and sanitary processing of fish and fishery products; inspection or access refusal, 37482
Hip joint metal/polymer constrained cemented or uncemented prosthesis; class II special controls, 46641
Home uterine activity monitors; Class II special controls guidance, 14154
Human drug and biological products including vaccines; postmarketing safety reporting, 14391
Human drugs and biologics; IND meetings; chemistry, manufacturing, and controls information, 28915
Human reproductive and development toxicities, concerns; study results integration, 56830
Immunotoxicology evaluation of investigational new drugs, 24145
Information given to advisory committee members in connection with Center for Devices and Radiological Health open public panel meetings; availability, 37483
Information program on clinical trials for serious or life-threatening diseases; implementation plan, 35798
Laser products; IEC 60825-1, Am.2 and IEC 60601-2-22 conformance; (Laser Notice 50), 39049
Leveraging handbook; agency resource for effective collaborations; staff guidance, 56831
Levothyroxine sodium; questions and answers, 13935
Levothyroxine sodium products; August 14, 2001, compliance date enforcement and new application submissions, 36794
Levothyroxine sodium tablets; in vivo pharmacokinetic and bioavailability studies and in vitro dissolution testing, 13935
Licensed and 510(k) cleared bloodborne pathogen assays used to test donors; test results invalidation; recommendations, 36288
Mammography Quality Standards Act—
Final regulations document No. 4; industry and agency guidance, 28527

Marketing applications submission according to ICH/CTD format; general considerations, 46464
Medical devices—
Anesthesiology devices; indwelling blood gas analyzers; Class II special controls; industry and agency guidance, 57470
Biomaterials Access Assurance Act of 1998; implementation, 17562
Cardiac ablation catheters generic arrhythmia indications for use, 63546
Clinical Laboratory Improvement Amendments of 1988 (CLIA) waiver criteria, 12939
Diagnostic x-ray systems; disclosure by manufacturers to assemblers, 17564
Ear, nose, and throat devices; endolymphatic shunt tube with valve; class II special control guidance document, 42870
FDA Modernization Act of 1997; third party programs implementation; guidance for staff, industry, and third parties, 13936
Globally harmonized alternative for premarket procedures; pilot program, 38714
Medical device inspection evaluation report, 20819
Medical device manufacturers inspection; compliance program guidance manual, 9347
Medical device patient labeling, 20149
Medical devices classification, 27150
Reprocessed single use devices; labeling; comment request, 65723
Saline, silicone gel, and alternative breast implants, 42545
Scientific disputes concerning regulation of medical devices; resolution, 34945
Single-use devices, reprocessing and reuse; premarket guidance for industry and FDA staff, 29822, 33966
Monoclonal antibodies used as reagents in drug manufacturing, 17184
Multi-Agency Radiological Laboratory Analytical Protocols Manual, 45972
New animal drug applications for human pathogen reduction claims; expedited review, 14155
Orally administered drug products; food-effect bioavailability and fed bioequivalence studies; study design, data analysis, and labeling, 59433
Orally inhaled and intranasal corticosteroids; effects on growth in children, 56109
Over-the-counter human drug products labeling; abbreviated new drug applications labeling update, 11174
Postmarketing studies status reports; Food and Drug Administration Act of 1997, Section 130 implementation, 17912
Potassium iodide as thyroid blocking agent in radiation emergencies, 801, 9711
Potassium iodide use as thyroid blocking agent in radiation emergencies, 64046
Premarket approval applications for in vitro diagnostic devices pertaining to hepatitis C viruses; assays intended for diagnosis, prognosis, etc., 21160
Premarket notifications [510(k)s] for in vitro HIV drug resistance genotype assays, 45682
Prescription drug advertising and promotional labeling; regulatory submissions in electronic format; industry guidance, 8411
Prescription Drug User Fee Act—
Information request and discipline review letters, 58503
PDUFA II five-year plan; 2001 FY update, 28528
Red blood cells; collection by automated apheresis methods; recommendations, 8238
Regulatory Procedures Manual; Chapter 9 subchapters—
Communications concerning civil monetary penalties assessment by Customs Service in imported food cases, 6626
Imported foods; secured storage requirements, 6627
Regulatory submissions in electronic format—
Abbreviated new drug applications, 57721
Postmarketing expedited safety reports, 22585
Separate marketing applications and clinical data definition for purposes of assessing user fees, 11175
Vaccine Adverse Event Reporting System (Form VAERS-2), 58153
Variances for blood collection from individuals with hereditary hemochromatosis, 44357
Veterinary Medicinal Products, International Cooperation on Harmonisation of Technical Requirements for Registration—
Anthelmintics effectiveness; general and specific recommendations, 18257
Good clinical practice, 26868
Impurities; residual solvents in new veterinary medicinal products, active substances and excipients, 28182
New biotechnological/biological veterinary medicinal products; stability testing, 19177
Veterinary drug residues in human food; safety evaluation studies; carcinogenicity testing, 45319
Veterinary medicinal products; environmental impact assessments, 14589
Veterinary medicinal products; pharmacovigilance; periodic summary update reports management; comment request, 64450
Veterinary Medicine Center; handling of deficient submissions filed during new animal drug investigation, 17914
Vibrio parahaemolyticus in raw molluscan shellfish, public health impact; risk assessment document, 5517, 13546, 33101
Voluntary labeling indicating whether or not foods have been developed using bioengineering, 4839
Xenotransplantation; infectious disease issues; PHS guideline, 8120
Xenotransplantation products use in humans; source animal, product, preclinical, and clinical issues, 9348
Yellow corn and dry-milled yellow corn shipments intended for human food use; sampling and testing recommendations for Cry9C protein residues, 6627
Senior Executive Service:
Performance Review Board; membership, 59798

Food and Nutrition Service

RULES

Child nutrition programs:
Child and adult care food program—
Infant meal patterns; and meal pattern tables for suppers and supplemental foods; corrections, 65597
State Medicaid and State Children's Health Insurance Program; children's eligibility information disclosure, 2195
Free and reduced price meals and free milk in schools—
State Medicaid and State Children's Health Insurance Program; children's eligibility information disclosure, 2195
National school lunch program—
Alternatives to standard application and meal counting procedures, 48323
Blended beef, pork, poultry, or seafood products; identification, 38349
School breakfast program—
Additional menu planning approaches; CFR correction, 33631
Alternatives to standard application and meal counting procedures, 48323
Blended beef, pork, poultry, or seafood products; identification, 38349
Special milk program—
State Medicaid and State Children's Health Insurance Program; children's eligibility information disclosure, 2195
Summer food service program—
State Medicaid and State Children's Health Insurance Program; children's eligibility information disclosure, 2195
Women, infants, and children; special supplemental nutrition programs—
Vendor management systems; mandatory selection criteria, limitation of vendors, training requirements, high-risk vendors identification criteria, etc., 8885, 52849
Food stamp program:
Personal Responsibility and Work Opportunity Reconciliation Act of 1996; implementation—
Noncitizen eligibility and certification provisions, 59357
Personal responsibility provisions, 4438, 8886, 29661
Retail food store definition and program authorization guidance, 2795
Effective date delay, 8885, 18869

PROPOSED RULES

Child nutrition programs:
Women, infants, and children; special supplemental nutrition programs—
Vendor management systems; mandatory selection criteria, limitation of vendors, training requirements, high-risk vendors identification criteria, etc., 40152
Food stamp program:
Electronic benefit transfer systems; approval and operation standards, 36495

NOTICES

Agency information collection activities:
Proposed collection; comment request, 7460, 10482, 18742, 19421, 19752, 20965, 23228, 23664, 29763, 29926, 30404, 30405, 30876, 39484, 47627, 48113, 48114, 53200, 59774, 64798
Child nutrition programs:
Child and adult care food program—
Income eligibility guidelines, 15827
National average payment rates, day care home food service payment rates, etc., 34144
Commodity School Program—
Income eligibility guidelines, 15827
National School Lunch Program—
Income eligibility guidelines, 15827
National average payments/maximum reimbursement rates, 34146
School Breakfast Program—
Income eligibility guidelines, 15827
National average payments/maximum reimbursement rates, 34146
Special Milk Program—
Income eligibility guidelines, 15827
National average payments/maximum reimbursement rates, 34146

Summer Food Service Program—
Income eligibility guidelines, 15827
Women, infants, and children; special supplemental nutrition program—
Income eligibility guidelines, 14875
Commodity supplemental food program:
Elderly income guidelines, 21308
Food distribution programs:
Donated beef and pork substitution with commercial beef and pork; demonstration project, 29282
Donated food national average minimum value (July 1, 2001 to June 30, 2002), 37207
Meetings:
Maternal, Infant, and Fetal Nutrition National Advisory Council, 39487

Food Safety and Inspection Service

RULES

Meat and poultry inspection:
Federal Meat Inspection and Poultry Products Inspection Acts; State designations—
Missouri; termination, 2206
Natural or regenerated collagen sausage casings; labeling requirements, 40843
Partial quality control programs; requirements elimination; scales certification, 52484
Ratites and squabs; mandatory inspection, 21631
Republication, 22899
Retained water in raw meat and poultry products; poultry chilling requirements, 1750
Correction, 19713
Transglutaminase enzyme and pork collagen use as binders, 54912

PROPOSED RULES

Food labeling:
United States cattle and United States fresh beef products; definitions; labeling requirements, 41160
Meat and poultry inspection:
Ground or chopped meat and poultry products and single-ingredient products; nutrition labeling, 4970, 20213
On-line antimicrobial reprocessing of pre-chill poultry carcasses; performance standards, 8178
Processed meat and poultry products; performance standards, 12590, 35112
Technical conference and meeting, 19102
Retained water in raw meat and poultry products; poultry chilling requirements, 52715
Slovakia; addition to list of countries eligible to export meat and meat products to U.S., 42472
Meat, poultry, and egg products inspection services; fee increases, 52548
Pizza identity standards; elimination, 55601

NOTICES

Codex Alimentarius Commission:
International sanitary and phytosanitary standard-setting activities, 29531
Meat and poultry inspection:
Ground beef; Escherichia coli (E. coli); risk assessment, 55912
Retail stores, exemption; dollar limitations adjustment, 42502
Meetings:
Codex Alimentarius Commission—
Animal Feeding Ad Hoc Intergovernmental Task Force, 13486
Cocoa Products and Chocolate Codex Committee, 43835
Fats and Oils and Methods of Analysis and Sampling Codex Committees, 3538
Food Additives and Contaminants Codex Commission, 8188
Food Hygene Committee, 40963
Food Import and Export Inspection and Certification Systems Committee, 67170
Food Labeling Committee, 13037
Foods Derived From Biotechnology Ad Hoc Intergovernmental Task Force, 13038
Meat and Poultry Hygiene Codex Committee, 63668
Nutrition and Foods for Special Dietary Uses Codex Committee, 43834
Twenty-fourth session agenda items; comment request, 30682
Inspection of processed meat and poultry products, 30683
Meat and poultry food products; port-of-entry reinspection modernization, 29075
Meat and Poultry Inspection National Advisory Committee, 29076, 55634
Microbiological Criteria for Foods National Advisory Committee, 19916, 45958
Poultry and livestock:
Residue testing policy; comment request, 40964, 56533
Residue testing procedures, 40965
Reports and guidance documents; availability, etc.:
Foodborne listeria monocytogenes among selected categories of ready-to-eat foods, relative risk to public health; risk assessment document, etc., 5515, 13544

Foreign Agricultural Service

NOTICES

Agency information collection activities:
Proposed collection; comment request, 34609, 37945, 67171
Committees; establishment, renewal, termination, etc.:
Agricultural Policy Advisory Committee for Trade and Agricultural Technical Advisory Committees for Trade, 23664, 32928
Emerging Markets Advisory Committee, 60179
Grants and cooperative agreements; availability, etc.:
Section 108 Foreign Currency Program, 9818
Import quotas and fees:
Dairy import licenses, 42989
Meetings:
Sanitary measures to protect public and animal health in trade in live animals and animal products; United States and European Community agreement, 22998
Privacy Act:
Systems of records, 49612
Tariff-rate quotas:
Refined sugar; specialty sugar allocation, 36992
Uruguay Round Agreements Act (URAA); agricultural safeguard trigger levels, 36993

Foreign Assets Control Office

RULES

Federal Republic of Yugoslavia (Serbia and Montenegro); Kosovo and Milosevic sanctions regulations, 50506
Highly enriched uranium agreement assets control regulations:
Russian Federation; disposal of highly enriched uranium extracted from nuclear weapons, 38554
Iranian assets control regulations:
Iran-U.S. Claims Tribunal; custodians of Iranian property interests, 38553
Russian Federation assets control regulations:
Highly enriched uranium, 3304
Sanctions; blocked persons, specially designated nationals, terrorists, and narcotics traffickers, and foreign terrorist organizations,
Additional designations of narcotics traffickers and removal of names from weapons of mass destruction trade control regulations, 57371
Additional designations of terrorism-related blocked persons, 54404
Additional designations, removals, and supplementary information on specially designated narcotics traffickers, etc., 29229
Sanctions regulations, etc.:
Cuba, Sudan, Libya, and Iran; exports of agricultural products, medicines, and medical devices; and Cuba travel-related transactions, 36683
Sudanese and Taliban (Afghanistan) sanctions regulations; reporting and procedures regulations; registration of nongovernmental organizations, 2726

NOTICES

Agency information collection activities:
Proposed collection; comment request, 29379

Foreign Claims Settlement Commission

RULES

Organization, functions, and authority delegations, 49844
Correction, 54061, 56383

Foreign-Trade Zones Board

NOTICES

Harmonized Tariff Schedule modifications; effect on orders; scope determination, 67183
Organization, functions, and authority delegations:
Agency relocation, 46600
Applications, hearings, determinations, etc.:
Alabama
Austal USA, LLC; shipbuilding and repair facility, 3984
Syngenta Crop Protection, Inc.; agricultural chemical products manufacturing facilities, 52739
Alaska
Tesoro Alaska Co.; oil refinery complex, 16649
Arizona, 19422
California, 8378, 10667, 19422, 45278
Atlantic Richfield Co.; oil refinery complex, 6581, 40673, 43961
Ultramar Diamond Shamrock Corp.; oil refinery complex, 63362
Colorado
Quantum Corp.; data storage products manufacturing facilities, 16649
Connecticut, 37211
Davidoff of Geneva (CT), Inc.; cigars, tobacco products and accessories distribution facility; withdrawn, 8378
Florida, 30408, 42993, 48116
Atlantic Marine, Inc.; shipbuilding facility, 52739
Mitsubishi Power Systems, Inc.; power generation turbine components manufacturing plant, 57032
Motiva Enterprises LLC; petroleum product storage facility, 36249

Georgia, 21739, 67183
Merck & Co., Inc.; pharmaceutical plant, 19917
Roper Corp.; home appliance manufacturing and warehousing facilities, 8194, 52739
Hawaii
Pacific Allied Products, Ltd.; plastic food and beverage containers manufacturing plant, 37211
Illinois
Archer Daniels Midland, Inc.; natural vitamin E manufacturing facility, 32599
North American Lighting, Inc.; automotive lighting products manufacturing facilities, 8195, 56271
Indiana
Audiovox Specialized Applications, LLC; motor vehicle audio/video products manufacturing plant, 36743
Eli Lilly & Co.; pharmaceuticals plants, 48424
Rolls Royce Corp.; gas turbine engine manufacturing facilities, 49161
Toyota Motor Manufacturing, Indiana, Inc.; motor vehicle manufacturing plant, 30408, 59234
Iowa
Deere & Co.; construction equipment manufacturing facility, 40673, 43961
Kansas
Frontier El Dorado Refining Co.; crude oil refinery complex, 20424
Kentucky, 16037, 32599, 52740
ISP Chemicals, Inc.; chemical plant, 3984
ISP Chemicals, Inc.; specialty chemicals manufacturing and warehousing facilities, 52740
Louisiana, 19422, 33947
Conoco, Inc.; oil refinery, 19918, 59234
Maryland, 19423, 46772
Rotorex Co., Inc.; air cleaner manufacturing facility, 31611
Massachusetts
AstraZeneca LP; pharmaceutical product manufacturing plant, 52740
J. Baker, Inc.; apparel, footwear, and accessories warehousing/distribution facilities; withdrawn, 41499
Michigan, 19423
Cross Huller-North America; metal-working equipment manufacturing facility, 52586
Mississippi
Alliant Aerospace Composite Structures Co.; space launch vehicle composite structure manufacturing facility, 6581
Nissan North America, Inc.; motor vehicle manufacturing plant, 35223
Missouri, 37638
Nebraska
Kawasaki Motors Manufacturing Corp., U.S.A.; manufacturing plant, 12459
Nevada
Taiyo America, Inc.; electronic chemicals manufacturing and warehousing facilities, 14126
New Jersey, 31611
Merck & Co., Inc.; pharmaceutical plant, 8195, 32933
Movado Group, Inc.; watch and consumer goods warehousing/distribution/repair facility, 56272
Quest International Fragrances USA, Inc.; flavor and fragrance products manufacturing facilities, 16649
New Mexico, 35593
New York, 12459, 19423, 31612, 59235
North Carolina, 36250
Merck & Co., Inc.; pharmaceutical plant, 19918
Pergo, Inc.; laminate-particle board flooring plant, 50607
United Chemi-Con, Inc.; aluminum electrolytic capacitor manufacturing plant, 33948, 63216
Volvo Construction Equipment North America, Inc.; construction equipment manufacturing facilities, 28890
Ohio, 3985, 32933, 39729
E.I. du Pont de Nemours & Co., Inc.; chemical products, 21739
HMI Industries Inc.; high filtration vacuum surface and air cleaners warehouse and distribution facility, 41499
Phillips Petroleum Co., Sunoco, Inc., and Conoco, Inc.; oil refinery complexes, 17523
Sunoco, Inc.; oil refinery complex, 6581, 18431
Oklahoma
Conoco, Inc.; oil refinery complex, 6582, 9635
Phillips Petroleum Co., Sunoco, Inc., and Conoco, Inc.; oil refinery complexes, 17523
Pennsylvania, 19424, 23001, 46599, 52741
Bahco Tools; hand tools warehousing facilities, 16650
C&J Clark America, Inc.; footwear warehousing/distribution facility, 12459, 41500
Merck & Co., Inc.; pharmaceutical plant, 8196, 19918, 32934
Sony Technology Center-Pittsburgh; televisions, specialty chemicals, and thermal transfer ribbon manufacturing and warehousing facilities, 21740, 24183, 52741
Puerto Rico
Caribbean Petroleum Corp./Caribbean Petroleum Refining, LP; oil refinery complex, 28890
IPR Pharmaceuticals, Inc.; pharmaceuticals manufacturing facility, 49162, 67183
Tennessee, 13878, 52741, 55637
Komatsu America International Co.; construction equipment manufacturing facilities, 32600, 59235
Matsushita Electronic Components Corp. of America; electrolytic capacitor and automotive audio speaker manufacturing plant, 19424
Texas, 8197, 10010, 16650, 31612, 34150, 36251, 42994, 48116
Caterpillar Inc.; manufacturing facility, 31612
International Resistive Co., Inc.; electronic resistor manufacturing plant, 10010, 52742
ISP Technologies, Inc.; specialty chemicals manufacturing and warehousing facilities, 52742
Phillips Petroleum Co.; crude oil refinery complex, 20424
Phillips Petroleum Co., Sunoco, Inc., and Conoco, Inc.; oil refinery complexes, 17523
Sanden International (USA), Inc.; motor vehicle air-conditioner components manufacturing/warehouse facilities, 12460
Valero Refining Co.-Texas; oil refinery complex, 49163
Zale Corp.; jewelry and accessories distribution, processing, and repair facilities, 20235
Virginia, 19424, 20235, 55637
Alfa Laval Thermal, Inc.; heat exchangers and parts manufacturing facilities, 29548
Merck & Co., Inc.; pharmaceutical plant, 19919
Washington, 16650
ARCO Products Co.; oil refinery complex, 8930, 20424
Matsushita Kotobuki Electronics Industries of America, Inc.; 9- and 13-inch TV/VCR combination units manufacturing facilities, 32933
Tesoro Northwest Co.; oil refinery complex, 6583

Forest Service

RULES
Administration:
National Forest System; appeal of decisions; obsolete rules removed, 43778
Alaska National Interest Lands Conservation Act; Title VIII implementation (subsistence priority):
Customary and traditional use determinations; CFR correction, 10582
Fish and wildlife; subsistence taking, 10142, 31533, 33744
Kuskokwim River drainage; emergency closures and adjustments, 32750, 33642, 54931
Moose and deer; temporary season closure and harvest limits changes, 56610
Redoubt and Salmon Lakes drainages; emergency closures, 54934
Yukon River drainage; emergency closures and adjustments, 32750, 33642, 55092
Forest transportation system administration, prohibitions, and motor vehicles use off Forest Service roads, 3206
National Forest System land and resource management planning, 27552
Plans amendment or revision; decisions review; interpretive rule, 1864
Special areas:
Roadless area conservation, 3244
Effective date delay, 8899
PROPOSED RULES
Alaska National Interest Lands Conservation Act; Title VIII implementation (subsistence priority):
Fish and shellfish; subsistence taking, 10162
Wildlife; 2002-2003 subsistence taking, 45082
National Forest System land and resource management planning, 27555
Roadless areas conservation, 35918
Special areas:
Roadless areas conservation, 35918
NOTICES
Agency information collection activities:
Proposed collection; comment request, 5508, 15067, 17135, 32637, 41494, 42989, 56631, 57414
Appealable decisions; legal notice:
Intermountain Region, 54747, 59230
Northern Region, 29927, 64799
Pacific Northwest Region, 33943
Rocky Mountain Region, 30877
Southern Region, 23665, 63214
Southwestern Region, 18743
Boundary establishment, descriptions, etc.:
Cougar Bar Purchase Unit, Nez Perce County, ID, 41197
Elderberry Purchase Unit, Los Angeles County, CA, 39138
Sewee Purchase Unit, Charleston County, SC, 41495

Committees; establishment, renewal, termination, etc.:
Santa Rosa and San Jacinto Mountains National Monument Advisory Committee, 29587, 35452
Environmental statements; availability, etc.:
Ashley National Forest, UT, et al., 21909
Deschutes National Forest, OR, 23229
Finger Lakes National Forest, NY, 22999
Fishlake National Forest, UT, 22145
George Washington and Jefferson National Forests et al., VA and WV, 40967
Gifford Pinchot National Forest, WA, 23229
Green Mountain and Finger Lakes National Forest, VT, 12457
Hiawatha National Forest, MI, 751, 21730
Huron-Manistee National Forests, MI, 11552, 19421
Mark Twain National Forest, MO, 29077
Medicine Bow-Routt National Forests, CO, 18894
Ocala National Forest, FL, 15686
Okanogan-Wenatchee National Forest, WA; Leavenworth National Fish Hatchery, 35659
Routt National Forest, CO, 21909
Wallowa-Whitman National Forest, OR, 20786
Wasatch-Cashe National Forest, UT, 23668
White Mountain National Forest, ME, 15686
Environmental statements; notice of intent:
Allegheny National Forest, PA, 24095, 27758
Angeles, Cleveland, Los Padres, and San Bernardino National Forests, CA, 48856
Apache-Sitgreaves, Coconino, Kaibab, Prescott, and Tonto National Forests, AZ, 17136
Appalachian Mountains, Coastal Plain/Piedmont, and Ozark/Ouachita Mountains; vegetative management, 46769
Ashley National Forest, UT, 23879
Beaverhead-Deerlodge National Forest, MT, 1073, 6570, 29546
Bitterroot National Forest, MT, 10007, 20231, 32789
Black Hills National Forest, SD, 17404
Black Hills National Forest, SD and WY, 59406
Boise National Forest, ID, 24097, 64016
Caribou-Targhee National Forest, ID, 93, 27675, 39728, 51370, 60180
Caribou-Targhee National Forest, WY, 60181
Chequamegon-Nicolet National Forest, WI, 18070, 20421, 20622, 20624, 20625
Coconino, Kaibab, and Prescott National Forests, AZ, 33943
Coconino National Forest, AZ, 1301, 4795, 10008, 14122, 16032
Custer and Gallatin National Forests, MT, 39138
Daniel Boone National Forest, KY, 15069
Dixie National Forest, UT, 27934
Dolores County, CO; road easement, etc., 36994
Eldorado National Forest, CA, 67172
Florida National Forests, 63358
Gallatin National Forest, MT, 64211
Giant Sequoia National Monument, CA, 30879
Gifford Pinchot National Forest, WA, 42991, 56053
Helena National Forest, MT, 1074, 12457, 23230
Hiawatha National Forest, MI, 59556, 67173
Idaho Panhandle National Forests, ID, 21731
Idaho Panhandle National Forests, ID and WA, 2874, 21308
Idaho Panhandle National Forests, ID, MT, and WA, 24098
Kootenai National Forest, MT, 3979, 14515
Lassen National Forest, CA, 66870
Lassen, Plumas, and Tahoe National Forests, CA, 42625
Lewis and Clark National Forest, MT, 60182
Lolo National Forest, MT, 1074, 10662, 24098, 28885, 35409
Malheur National Forest, OR, 42992
Manti-La Sal National Forest, UT, 17137, 22513, 32929
Mark Twain National Forest, MO, 23230, 35582
Modoc National Forest, CA, 67175
Nez Perce National Forest, ID, 13700
Northern Rocky Mountains, ID, MT, UT, and WY; Canada lynx management, 47160
Salmon-Challis National Forest, ID, 46992, 64799
San Juan National Forest, CO, 30159
Santa Fe National Forest, NM, 15214
Sawtooth National Forest, ID, 64017
Shawnee National Forest, IL, 41828
Siskiyou National Forest, OR and CA, 29078
Southwestern Region—
American peregrine falcon, etc.; habitat management standards and guidelines, 11251
National Forest land and resource management plans; Mexican spotted owl and northern goshawk, 41198
Superior National Forest, MN, 30686
Tahoe National Forest, CA, 64800
Tongass National Forest, AK, 17139, 18072, 35583, 49613, 58710
Tonto, Prescott, and Coconino National Forests, AZ, 54749
Umpqua National Forest, OR, 29763, 43568
Wallowa-Whitman National Forest, OR, 30158
Wenatchee National Forest, WA, 22514
Winema National Forest, OR, 63358
Grants and cooperative agreements; availability, etc.:
Deschutes National Forest, OR, 14878
Jurisdictional transfers:
Mark Twain National Forest, MO; Fort Leonard Wood Military Reservation; interchange with Army Department, 47448
San Bernardino National Forest, CA, 41497
Toiyabe National Forest, NV; Hawthorne Army Depot New Bomb Project Interchange, 18896
Meetings:
Alaska Federal Subsistence Regional Advisory Council, 9685
Alpine County Resource Advisory Committee, 57700
California Coast Provincial Advisory Committee, 7461, 15687, 42502, 58988
Del Norte County Resource Advisory Committee, 56632
Deschutes and Ochoco National Forests Resource Advisory Committee, 67500
Deschutes Provincial Advisory Committee, 53386, 67177
Deschutes Provincial Interagency Executive Committee Advisory Committee, 10662, 16902, 31611, 47449
Eastern Washington Cascades Provincial Advisory Committee et al., 7461, 17857, 30160, 64397
Forest Counties Payments Committee, 56796, 57701, 58988, 58989, 67177
Giant Sequoia National Monument Scientific Advisory Board, 28728, 34909, 43178, 52094, 64948
Glenn/Colusa County Resource Advisory Committee, 64803
Grays Harbor Resource Advisory Committee, 64803
Hood/Willamette Resource Advisory Committee, 65680
Intergovernmental Advisory Committee, 4796, 20232, 52570
John Day/Snake Resource Advisory Council, 30160, 43570
Klamath Provincial Advisory Committee, 50606
Lake Tahoe Basin Federal Advisory Committee, 14518, 29284, 40670, 57701
Land Between the Lakes Advisory Board, 2875, 38415, 49915
Madera County and Fresno County Resource Advisory Committees, 65680
Modoc Resource Advisory Committee, 53979, 65174
National Tree-Marking Paint Committee, 15687
National Urban and Community Forestry Advisory Council, 8189, 32314, 48114, 49343
New Mexico Collaborative Forest Restoration Program Technical Advisory Panel, 39304
North Central Idaho Resource Advisory Committee, 59558
North Gifford Pinchot National Forest Resource Advisory Committee, 66395
Northwest Sacramento Province Advisory Committee, 32314
Northwest Sacramento Provincial Advisory Committee, 42196, 50606, 58711
Okanogan and Wenatchee National Forests Resource Advisory Committee, 66396
Olympic Peninsula Resource Advisory Committee, 64804
Olympic Provincial Interagency Executive Committee Advisory Committee, 20423
Opal Creek Scenic Recreation Area Advisory Council, 7737, 7738, 13282, 16033, 19916, 27490, 30687, 33945, 46770, 58432
Oregon Coast Provincial Advisory Committee, 1074, 18073, 35770, 51928, 66870
Plumas County Resource Advisory Committee, 56632
Ravalli County Resource Advisory Committee, 67177
San Bernardino National Forest, CA; withdrawal and reservation of lands; mineral location and entry, 67178
Shasta County Resource Advisory Committee, 64212
Sierra County, CA, Resource Advisory Committee, 65462, 65463
Siskiyou County Resource Advisory Committee, 56270, 66870
Siuslaw Resource Advisory Committee, 66870
South Gifford Pinchot National Forest Resource Advisory Committee, 66396
Southwest Idaho Resource Advisory Committee, 59231, 67500
Southwest Oregon Province Interagency Executive Committee Advisory Committee, 16034, 27490, 50606, 59232
Southwest Washington Provincial Advisory Committee, 3539, 16647, 28145, 56270
Tehama County Resource Advisory Committee, 64804
Trinity County Resource Advisory Committee, 56632, 58989, 64212
Western Washington Cascades Provincial Interagency Executive Committee Advisory Committee, 50606
Willamette Provincial Advisory Committee, 8099, 17683, 30161, 50606, 59232
National Forest System land and resource management plan revision schedule, 59775
National Forest System lands:
Fiber optic cable uses; authorizations administration; interim directive, 46431

Reports and guidance documents; availability, etc.:
Eastern Region; Regional Guide withdrawn, 59232
Forest Transportation System—
Administrative policy, 3219
Interim direction; comment request, 44590
Roadless area protection; analysis, 65796
Intermountain Region; Regional Guide withdrawn and select decisions transferred to specific Forest Plans, 59232
National Environmental Policy Act documentation needed for special use authorizations, 48412
North Regional Guide withdrawn; transfer of decisions to Forest Service Directive System regional supplement, 58990
Pacific Northwest Regional Guide; withdrawn; transfer of decisions to forest land and resource management plans, 59407
Roadless area protection; interim directives, 44111, 48231
South Regional Guide withdrawn; transfer of decisions to Forest Service Directive System regional supplement, 58990
Southwestern Region; Regional Guide withdrawn, 65463
Urban wildland interface communities within vicinity of Federal lands that are at high risk from wildfire; list, 751, 43384

General Accounting Office

NOTICES

Commercial Activities Panel; contracting out or outsourcing issues; comment request, 16245
Committees; establishment, renewal, termination, etc.:
Commercial Activities Panel, 19786
Medicare Payment Advisory Commission, 29328
Financial management systems:
Joint Financial Management Improvement Program—
Acquisition/financial systems interface requirements; exposure draft; comment request, 63546
Benefit system requirements; exposure draft; comment request, 22564
Federal core financial management system requirements; document availability and comment request, 32823
Meetings:
Commercial Activities Panel; hearings, 28494, 36284
Government Auditing Standards Advisory Council, 23702, 55942
Principles of Federal Appropriations Law, 2nd ed. (Red Book); rider order availability, 18778
Reports and guidance documents; availability, etc.:
Government auditing standards; independence, 34934

General Services Administration

RULES

Federal Acquisition Regulation (FAR):
Commercial items—
Acquisition, 53483
Assignment of claims, 2139, 14260
Clause flowdown, 2140, 14260
Component and end product; definitions, 65349
Construction contracts; Davis-Bacon Act application with options to extend term of contract, 53479
Contractor personnel; information technology services procurement, 22084, 65371
Contractor responsibility, labor relations costs, and costs relating to legal and other proceedings, 17754, 66984
Correction, 18735
Revocation, 66986, 66987
Cost accounting standards coverage; applicability, thresholds, and waiver, 2136
Cost-reimbursement contracts for services; prompt payment, 53485
Definitions, 2117, 14260
Discussion requirements in competitive negotiated acquisitions, 65368
Electronic and information technology accessibility, 20894
Electronic commerce in Federal procurement, 27407
Energy-efficiency of supplies and services, 65351
Iceland; newly designated country under Trade Agreements Act, 65370
Introduction, 2116, 22082, 27406, 53478, 65348, 66984
Javits-Wagner-O'Day Act; subcontract preference under service contracts, 65367
Noncommercial items—
Advance payments, 2137, 14260
Nondisplacement of qualified workers under certain contracts; Executive Order revocation, 27416
North American Industry Classification System, 65370
Performance-based contracting—
Definition; correction, 27012
Preference, 22082
Preservation of open competition and governments neutrality towards government contractors' labor relations, 27414
Products produced by forced or indentured child labor; acquisition prohibition, 5346
Prompt payment and overpayment recovery, 65353
Small business programs; CFR correction, 13856
Small entity compliance guide, 2141, 5349, 17757, 20898, 22085, 27417, 53500, 65372, 66990
Subcontract; definition, 65369
Technical amendments, 2140
Very Small Business Pilot Program, 53500
Veterans' employment, 53487
Veterans Entrepreneurship and Small Business Development Act of 1999; implementation, 53492
Federal Management Regulation:
Annual real property inventories, 55593
Federal advisory committee management; revision, 37728
Correction, 39560
Federal Records Management, Interagency Reports Management, and Standard and Optional Forms Management Programs, 48357
Personal property replacement pursuant to exchange/sale authority, 48614
Correction, 51095
Real property policies, 5358
Transportation management—
Bill of lading optional forms; retirement date extended, 48812
Transportation payment and audit—
Bill of lading optional forms; retirement date extended, 48812
Federal property management:
Occupancy in GSA space; pricing policy, 23169
Federal travel:
Per diem localities; maximum lodging and meal allowances, 46070, 66794
Privately owned vehicle mileage reimbursement, 6481
Relocation allowances, 58194
Relocation income tax allowance tax tables, 23177

PROPOSED RULES

Acquisition regulations:
Real property leasehold interests; historic preference, 53193
Federal Acquisition Regulation (FAR):
Architect-engineer contractors selection; new consolidated form, 53314, 65792
Claim and terms relating to termination; definitions, 42922
Commercial item acquisitions; sealed bidding and simplified procedures, 44288
Contractor responsibility, labor relations costs, and costs relating to legal and other proceedings; revocation, 17758, 23134
Electronic and information technology accessibility, 7166
Fixed-price construction contracts; payments, 53050
Helium acquisition, 2752
High-technology workers; signing and retention, 40838
Indefinite-delivery contracts; progress payment requests, 57294
Semi-annual agenda, 26432
Task-order and delivery-order contracts, 44518
Trademarks for government products, 42102
United States; geographic use of term, 39230
Federal Management Regulation:
Federal mail management, 29067, 39473
Federal travel:
Travel expenses payment from non-Federal source, 22491
Semi-annual agenda, 26300, 62412, 62562
Correction, 60246

NOTICES

Acquisition regulations:
999 (Label) (Small) (OF 80); cancellation, 29574
Agency Report of Motor Vehicle Data (SF 82); form revision, 51439
Application for Leave (SF 71); form cancellation, 45680
Foreign Service Residence and Dependency Report (OF 126); form cancellation, 52136
Government Transportation Request (SF 1169); form cancellation; comment request, 16058
Household Goods Tender of Service; comment request, 66024
Interagency Foreign Service National Employee Position Description (OF 298); form cancellation, 3604
Leave Recipient Application Under Voluntary Leave Transfer Program (OF 630); form cancellation, 53223, 54061
Medical Record-Autopsy Protocol (SF 503); form revision, 48470
Medical Record-Prenatal and Pregnancy (SF 533); form revision, 20995
Medical Record-Radiologic Consultation Request/Report (SF 519A); form cancellation, 6611
Method 50 Package Label (Large) (OF 74); Defense form cancellation, 38427
Nonimmigrant Fiance(e) Visa Application (OF 156K); form cancellation, 48876
Nonimmigrant Treaty/Inventory Visa Application (OF 156E); form cancellation, 46639
Prior Federal Service Statement-Worksheet (SF 144A); form cancellation, 1360
Property Loss or Damage Report-Fire Suppression (OF 289); form cancellation, 2910
Purchase order, receiving report and voucher (OF 206); form cancellation, 7494
Request to Donate Annual Leave to Leave Recipient Under Voluntary Leave Transfer

Program (OF 630A); form cancellation, 46639, 49957
Screener's Identification (OF 92); new form, 43014
Space Requirements Worksheet (SF 81A); form cancellation, 1992
Telegraphic message (SF 14); form cancellation, 7495
Transfer of Leave Records for Leave Recipients Covered by Voluntary Leave Transfer Program (SF 1150A); form cancellation, 45857
Agency information collection activities:
Proposed collection; comment request, 52769
Submission for OMB review; comment request, 23256, 23257, 28774, 34683, 36789, 37232, 37233, 38427, 39560, 41029, 42863, 42864, 43014, 43870, 43871, 45681, 46307, 47674, 52769, 52770, 52922, 52923, 54011, 54527, 54528, 54772, 56676, 63060, 63708
Environmental statements; availability, etc.:
Los Angeles, CA; U.S. Courthouse, 18641
Springfield, MA; U.S. Courthouse, 18641, 20863
Suitland Federal Center, Suitland MD, 58495, 64905
United States Mission to United Nations; demolition and new facility construction, 29574, 46639, 58493
Washington, DC; Transportation Department; lease acquisition of new or renovated headquarters, 38705
Environmental statements; notice of intent:
Blaine, WA; Port of Entry facility at Peace Arch, 18641
Chamblee, GA; Centers for Disease Control facility; master plan, 22231
Eugene/Springfield, OR; Federal courthouse and office building, 16946
Federal Acquisition Regulation (FAR):
Agency information collection activities—
Proposed collection; comment request, 2888, 2889, 2890, 2891, 7468, 8946, 11006, 22218, 22219, 22220, 30718, 30893, 32605, 32606, 32607, 32608, 33666, 33667, 37215, 45014, 45015, 45016, 48664, 58454, 58455, 58456, 58493, 58494, 59782
Submission for OMB review; comment request, 15226, 15227, 17868, 17869, 18755, 18756, 18757, 19435, 21123, 22220, 38644, 41208, 41209, 41567, 41668, 41669, 42637, 42638, 43841, 43842, 44122, 45843, 48120, 52747, 52748, 54234, 64219
Federal buildings and space:
John M. Shaw U.S. Courthouse, Lafayette, LA; park designation on Federal grounds, 67256
Federal Domestic Assistance Catalog; publication policy modification, 15480, 16316
Federal Management Regulation:
Personal property; acquisition and display of official license plates and other motor vehicle identification (Bulletin FMR B-1), 54012
Meetings:
Murrieta, CA; U.S. Border Patrol project; potential site investigation, 22231
Women's Progress Commemoration Commission, 7495
Organization, functions, and authority delegations:
Robert F. Kennedy Justice Department Building redesignated from Main Justice Department Building, 59253
Privacy Act:
Systems of records, 39170
Reports and guidance documents; availability, etc.:
Defibrillation programs in Federal facilities; public access guidelines, 28495
National origin discrimination as it affects limited English proficient persons; prohibition; policy guidance to Federal financial assistance recipients, 4026
Travel and transportation; Standard Tender of Service, 46124, 63061

Geological Survey

NOTICES
Agency information collection activities:
Proposed collection; comment request, 12806, 13950, 15738, 22243
Submission for OMB review; comment request, 802, 803, 19207, 21009, 21010, 40711, 46022, 53247
Federal Geographic Data Committee:
Address Data Content Standard; public review, 20322
Digital Geospatial Metadata: Extensions for Remote Sensing Metadata; public review of Content Standard, 39188
NSDI Framework Transportation Identification Standard; public review, 20322
Riparian Mapping Standard; comment request, 39189
U.S. National Grid Standard; public review, 20323
Grant and cooperative agreement awards:
Alpha DVD, LLC, 48704
Chevron Research & Technology Co., 21778
Counterpart International, 51453
Devon Energy Corp., 67541
E.I. du Pont de Nemours & Co., Inc., 8121
Exploration Co. of Delaware, Inc., 21778
Florida International University, 1999
Hamilton Operating, Inc., 21778
LaFarge Corp., Inc., 64268
MarketPoint, Inc., 48704
National Stone, Sand & Gravel Association, 34458
Northwest Geophysical Associates, 48704
OptiQuest Technologies, LLC, 67542
Riverside Technology, Inc., 64268
Sequoia Scientific, Inc., 67542
Grants and cooperative agreements; availability, etc.:
Federal Geographic Data Committee; National Spatial Data Infrastructure Cooperative Agreements Program, 2000
National Cooperative Geologic Mapping Program, 45863
National Earthquake Hazards Reduction Program, 13566
Schering-Plough Animal Health Corp., 11179
Meetings:
National Satellite Land Remote Sensing Data Archive Advisory Committee, 13950
Water Information Advisory Committee, 22593
Patent licenses; non-exclusive, exclusive, or partially exclusive:
Western Chemical Inc., 16064
Reports and guidance documents; availability, etc.:
Chemical and microbiological analyses; water quality results reporting; data elements, 15273
Multi-Agency Radiological Laboratory Analytical Protocols Manual, 45972

Government Ethics Office

RULES
Executive Branch regulations:
Confidential financial disclosure report filers; filing dates extensions, 55871
Freedom of Information Act; implementation, 3439
Standards of ethical conduct for Executive Branch employees, 59673
PROPOSED RULES
Semi-annual agenda, 26340, 62462
Correction, 60246
Testimony by agency employees and production of official records in legal proceedings, 48824
NOTICES
Agency information collection activities:
Proposed collection; comment request, 32823, 35243
Senior Executive Service:
Performance Review Board; membership, 57106

Government Printing Office

NOTICES
Meetings:
Depository Library Council, 12798, 46282

Grain Inspection, Packers and Stockyards Administration

RULES
Fees:
Official inspection and weighing services, 35751
Correction, 36834
Grain inspection:
Commodities and rice; fees increase, 17775
PROPOSED RULES
Fees:
Official inspection and weighing services, 17817
Correction, 19608
Grains, oilseeds, fruits, vegetables, and nuts marketing in today's evolving marketplace; facilitation, 13267
NOTICES
Agency designation actions:
Nebraska, 13873
Ohio, 29765
Various States, 13874, 13875, 29765, 29767, 46254, 49915, 63015, 63017
Agency information collection activities:
Proposed collection; comment request, 9556, 28886, 28887, 51370
Central filing systems; State certifications:
Oklahoma, 13876
Committees; establishment, renewal, termination, etc.:
Grain Inspection Advisory Committee, 49916
Meetings:
Grain Inspection Advisory Committee, 20966, 56054
Stockyards; posting and deposting:
Dinuba Sales Yard, CA, et al., 16442
Dixie Livestock Market, Inc., GA, 13876
Martella Livestock Market, Inc., CA, et al., 43836
Mayfield Auction Barn, KY, et al., 52887
Southern Star Stockyard, AL, et al., 31886
Speldrich Feeder Pig Market, MN, et al., 13877

Health and Human Services Department

See Agency for Healthcare Research and Quality
See Agency for Toxic Substances and Disease Registry
See Aging Administration
See Centers for Disease Control and Prevention
See Centers for Medicare & Medicaid Services

See Children and Families Administration
See Child Support Enforcement Office
See Community Services Office
See Food and Drug Administration
See Health Care Financing Administration
See Health Resources and Services Administration
See Indian Health Service
See Inspector General Office, Health and Human Services Department
See National Institutes of Health
See Program Support Center
See Public Health Service
See Refugee Resettlement Office
See Substance Abuse and Mental Health Services Administration

RULES

Acquisition regulations:
Streamlining and simplification, 4220
Compassionate payments:
Ricky Ray Hemophilia Relief Fund Program, 58667
Grants:
Substance Abuse and Mental Health Service Administration; mental health and substance abuse emergency response criteria, 51873
Substance Abuse Prevention and Treatment Block Grant applicants; tobacco regulation and maintenance of effort reporting requirements, 46225
Human drugs:
Opiate addiction; opioid drugs use in maintenance and detoxification treatment, 4076
Medicaid:
Health Care Financing Administration; agency name change to Centers for Medicare & Medicaid Services; technical amendments, 39450
Medical facility construction and modernization:
Uncompensated services; compliance alternatives, 49262
Medicare:
Health Care Financing Administration; agency name change to Centers for Medicare & Medicaid Services; technical amendments, 39450
Privacy Act; implementation
Individually identifiable health information; privacy standards, 12434, 12738
Protection of human subjects:
Pregnant women and human fetuses as research subjects and pertaining to human in vitro fertilization, 3878, 56775
Effective date delay, 15352, 27599
Quarantine, inspection, and licensing:
Interstate shipments—
Centers for Disease Control; select agents, facilities transferring or receiving; requirements, 45944

PROPOSED RULES

Energy Employees Occupational Illness Compensation Program Act; implementation:
Probable cause determination guidelines, 50967
Radiation dose reconstruction methods, 50978
Medical care and examinations:
Indian health—
Joint Tribal and Federal Self-Governance Negotiated Rulemaking Committee; meetings, 10182, 11100, 12747, 15063, 17657, 27620
Protection of human subjects:
Pregnant women and human fetuses as research subjects and pertaining to human in vitro fertilization, 35576
Semi-annual agenda, 25388, 61556
Correction, 60246
Vaccines:
National Vaccine Injury Compensation Program; Vaccine Injury Table; revisions and additions, 36735
Hearing, 55908

NOTICES

Agency information collection activities:
Proposed collection; comment request, 372, 8237, 13321, 21987, 23930, 28165, 30215, 32952, 34199, 43261, 50200, 55196, 56330, 59789, 59790
Submission for OMB review; comment request, 10304, 13321, 17899, 20309, 28912, 29134, 34199, 37964, 41877, 44145, 45681, 53796, 54773
Committees; establishment, renewal, termination, etc.:
Blood Safety and Availability Advisory Committee, 29811
National Vaccine Advisory Committee, 40705
Public Health Preparedness, Secretary's Council, 54998
Secretary's Advisory Committee on Regulatory Reform, 46282
Vital and Health Statistics National Committee, 16946
Federal claims; interest rates on overdue debts, 9346, 20996, 41240, 54998
Federal Financial Assistance Management Improvement Act of 1999; implementation plan of action; comment request, 4584
Grant and cooperative agreement awards:
Association of Teachers of Preventive Medicine, 48261
Manpower Demonstration Research Corp., 35244
National Poverty Research Centers; Northwestern University/University of Chicago et al., 35245
Grants and cooperative agreements; availability, etc.:
Adolescent Family Life Demonstration Projects, 14386
Bilingual/Bicultural Service Demonstration Program, 15481
Family planning service delivery improvement research, 29812, 31277
Family planning services, 30929, 39516
Health Disparities Grants in Minority Health, 15721
Healthy People 2010 Community Implementation Program, 37033
HIV/AIDS Regional Resource Network Program, 37690
Minority Health Community Programs, 15484
National Community Centers of Excellence in Women's Health Program, 6611
Public health assistance related to September 11, 2001 terrorist attacks; emergency funds, 51551
Temporary Assistance to Needy Families Program; characteristics of persons receiving cash assistance; study, 22565
Welfare reform outcomes; policy research and studies, 13740
Intergovernmental review of agency programs and activities:
Individuals with disabilities; community-based alternatives, 39171
Medicaid:
Federal Medical Assistance and Enhanced Federal Medical Assistance Percentages (2003 FY), 59790
Meetings:
Blood Safety and Availability Advisory Committee, 11032, 35437, 59430
Bovine Spongiform Encephalopathy/ Transmissible Spongiform Encephalopathy Action Plan; resources expansion in pharmaceutical and biotechnology industries, 44146
Complementary and Alternative Medicine Policy, White House Commission, 1361, 10505, 12932, 16246, 47674, 58500
Genetic Testing Advisory Committee, 7915, 18937, 37694, 53223
HIV/AIDS Presidential Advisory Council, 35437
Individuals with disabilities; community-based alternative services; national listening session, 42864
Minority Health Advisory Committee, 14903, 29814, 45998, 56828
National Bioethics Advisory Commission, 10694, 19501, 43872
National Human Research Protections Advisory Committee, 16475, 35796, 50437
President's Council on Bioethics, 67532
Secretary's Regulatory Reform Advisory Committee, 65716
Tobacco Control Framework Convention, 7765
Vital and Health Statistics National Committee, 3604, 8112, 14389, 26856, 30215, 32953, 40287, 41240, 47030, 47493, 50200, 54246, 63243
Organization, functions, and authority delegations:
Assistant Secretary for Children and Families et al., 18642, 20660
Assistant Secretary for Management and Budget, 47675
Assistant Secretary for Planning and Evaluation; Health Policy Office et al., 2429
Budget, Technology, and Finance Office, 55666
Centers for Disease Control and Prevention, Director; redesignation from Public Health Service, Surgeon General, 49024
Centers for Disease Control, Director, 51047
Centers for Medicare & Medicaid Services; name change from Health Care Financing Administration; HCFA references changed to CMS, 35437
Civil Rights Office, Director, 47675
Deputy Under Secretary for Intergovernmental Affairs, 40288
Health Resources and Services Administration, 35981
National Institutes of Health—
Director, 19167, 22572
Minority Health and Health Disparities Center, 6617
Program Support Center, 35981, 58740
Poverty income guidelines; annual update, 10695
Privacy Act:
Systems of records, 10892, 20309, 44347
Reports and guidance documents; availability, etc.:
Defibrillation programs in Federal facilities; public access guidelines, 28495
Ethical and policy issues in international research; clinical trials in developing countries, 26856
Instruction in responsible conduct of research; PHS policy for extramural institutions receiving funds; implementation suspended, 11032
National Bioethics Advisory Committee report; ethical and policy issues in research involving research participants; executive summary, 45998
Rural Communities Initiative; comment request, 45682
Scientific misconduct findings; administrative actions:
Arnold, Steven F., Ph.D., 52137

Elster, Jason, 59793
Jacoby, David R., M.D., Ph.D., 35982
Lin, Kuie-Fu (Tom), D.V.M., 34200
Padgett, David A., Ph.D., 54012
Pandurangi, Raghoottama S., Ph.D., 40288
Ruggiero, Karen M., Ph.D., 64266
Saleh, Ayman, Ph.D., 27974, 33965
Sanchez, David D., 49386
Sarker, Malabika, M.B.B.S., M.P.H., 22231
Smith, Sherman, 54999
Valentin, Vilma, 66417
Xiong, Momiao, Ph.D., 63709
State assistance expenditures; Federal financial participation, 17558

Health Care Financing Administration

See Centers for Medicare & Medicaid Services
See Inspector General Office, Health and Human Services Department

RULES

Group health plans; access, portability, and renewability requirements:
Nondiscrimination in health coverage in group market, 1378
Effective date delay and conforming amendments, 14076
Medicaid:
Anesthesia services; hospital participation conditions, 4674
Effective date delay, 15352, 27598
End-stage renal disease; state of emergency in Houston, TX; waiver of conditions for coverage, 33030
Federal financial participation limits, 2316
Effective date delay, 14343
Hospital, nursing facility, intermediate care facility for mentally retarded, and clinic services; upper payment limit requirements, 3148
Managed care, 6228
Effective date delay, 11546, 32776
Physicians' referrals to health care entities with which they have financial relationships, 856, 17813
Effective date delay and technical amendment, 8771
Psychiatric residential treatment facilities providing psychiatric services to individuals under age 21; use of restraint and seclusion, 7148, 28110
Effective date delay, 15800
State Children's Health Insurance Program; implementation, 2490, 33810
Effective date delay, 11547, 31178
Medicare:
Anesthesia services; hospital participation conditions, 4674
Effective date delay, 15352, 27598
End-stage renal disease; state of emergency in Houston, TX; waiver of conditions for coverage, 33030
Home health agencies; prospective payment system; correction, 32777
Hospital inpatient payments and graduate medical education rates and costs; Benefits Improvement and Protection Act of 2000 provisions, 32172
Hospital inpatient prospective payment systems and 2001 FY rates; correction, 13020, 13021
Hospital outpatient services; prospective payment system; correction, 1599
Medicare+Choice program; compliance deemed on basis of accreditation; CFR correction, 13854
Nursing and allied health education programs; payment policy, 3358
Effective date delay, 14342
Outpatient diabetes self-management training and outcome measurements; expanded coverage; correction and effective date, 14861
Physician fee schedule (2001 CY); payment policies and relative value unit adjustments; correction, 16607
Physicians' referrals to health care entities with which they have financial relationships, 856, 17813
Effective date delay and technical amendment, 8771
Skilled nursing facilities; prospective payment system and consolidated billing; update; correction, 3497

PROPOSED RULES

Group health plans; access, portability, and renewability requirements:
Bona fide wellness programs, 1421
Medicaid:
Anesthesia services; hospital participation conditions, 35395
Inpatient and outpatient hospital services, nursing facility services, intermediate care facility services for mentally retarded, and clinic services—
Upper payment limit transition period, 17657
Medicare:
Anesthesia services; hospital participation conditions, 35395
Clinical psychology training programs; payment policy, 3377
Hospital inpatient prospective payment systems and 2002 FY rates, 22646
Medicare+Choice appeal and grievance procedures; improvements, 7593
Skilled nursing facilities; prospective payment system and consolidated billing; update, 23984

NOTICES

Agency information collection activities:
Proposed collection; comment request, 1995, 1996, 2913, 6628, 7919, 8806, 8807, 9586, 9587, 9712, 11591, 12940, 13546, 13547, 14155, 14156, 14392, 14906, 15122, 15264, 16061, 16268, 17431, 18096, 18781, 18958, 18959, 19507, 19508, 19789, 20314, 20315, 20997, 21987, 22242, 23944, 24146, 26869, 27151, 28916, 29823, 32360, 34222, 34457, 38291, 39050, 39180
Reporting and recordkeeping requirements, 1997
Submission for OMB review; comment request, 2913, 6629, 8807, 8808, 9587, 9588, 10702, 11034, 13327, 13328, 14157, 15122, 16062, 16063, 16268, 16480, 16481, 16678, 18096, 18645, 18646, 18647, 18959, 20315, 20316, 20997, 21770, 23945, 23946, 24391, 27519, 29581, 29823, 29824, 30739, 31244, 31939, 32630, 33102, 33103, 34223, 35253, 35441, 35992, 36795, 37483, 38716, 39051, 39323
Clinical Laboratory Improvement Amendments:
American Society for Histocompatibility and Immunogenetics; approval as CLIA accreditation organization; continuance, 13328
Committees; establishment, renewal, termination, etc.:
Medicare Coverage Advisory Committee, 9349, 21402
Medicare Education Advisory Panel, 16950
Grants and cooperative agreements; availability, etc.:
Medicaid—
Long term services and supports permitting people of any age with disabilities or long-term illnesses to live in community; design and delivery, 28183
People with disabilities; competitive employment; infrastructure program, 2432
State Children's Health Insurance Program, 376, 6630, 33257
Medicaid:
Ambulatory surgical centers program; American Osteopathic Association recognition, 14906
American Society for Histocompatibility and Immunogenetics; approval as CLIA accreditation organization; continuance, 13328
Critical access hospitals; national accreditation program recognition applications—
American Osteopathic Association, 19509
State plan amendments, reconsideration; hearings—
Missouri, 9088
Medicare:
Ambulatory surgical centers program—
American Osteopathic Association recognition, 14906
New technology intraocular lenses; payment amounts appropriateness, 18959
American Society for Histocompatibility and Immunogenetics; approval as CLIA accreditation organization; continuance, 13328
Critical access hospitals; national accreditation program recognition applications—
American Osteopathic Association, 19509
Home health agencies—
Guam; per-visit limitations schedules; cost-of living adjustments, 35442
Prospective payment system update (2002 FY), 34687, 35253
Medicare+Choice plans—
End-stage renal disease; payment rates, 21770
Outpatient diabetes self-management training; national accreditation program recognition applications—
American Diabetes Association, 34223
Peer Review Organizations' 6th Round Contract activities; evaluation criteria and standards, 20997
Physician fee schedule; work relative value units; five-year review, 31028
Meetings:
Ambulatory Payment Classification Groups Advisory Panel, 9857
Evidence-based medicine use in Medicare coverage decision process; educational symposium, 19178
Medicare Coverage Advisory Committee, 8974, 21403, 27662, 29824
Medicare Education Advisory Panel, 17432, 33966
New clinical laboratory tests; payment rates assignment, 34693
Physician query forms; town hall meeting, 35260
Practicing Physicians Advisory Council, 14157, 30936
Organization, functions, and authority delegations:
Provider Reimbursement Review Board et al.; address changes, 19961
Privacy Act:
Computer matching programs, 28188

Systems of records, 9858, 15264, 15496, 16679

Health Resources and Services Administration

RULES
Grants:
Health professions, nursing, public health, and allied health training grant program regulations removed, 44981

NOTICES
Agency information collection activities:
Proposed collection; comment request, 1686, 4842, 6632, 6633, 9862, 13331, 14158, 18961, 20819, 21161, 22586, 29581, 29976, 31245, 31940, 35799, 41248, 44150, 51675, 53226, 55001, 58504, 59433, 59798, 67269
Submission for OMB review; comment request, 6633, 8412, 9349, 16063, 21162, 22243, 38716, 41600, 42871, 43873, 53617, 55001, 67269
Committees; establishment, renewal, termination, etc.:
Child Vaccines Advisory Commission, 35800
Organ Transplantation Advisory Committee, 50441
Grant and cooperative agreement awards:
AIDS Action Foundation et al., 35651
Columbia Hospital for Women Medical Center, 21162
Hana Community Health Center, 55944
Mailman School of Public Health, Columbia University, 55945
University of Maryland at Baltimore, 48149
Grants and cooperative agreements; availability, etc.:
Children's Hospitals Graduate Medical Education Payment Program, 12940, 37980, 67536
Community Access Program, 9589
Competitive grant programs; comprehensive review, 11035, 42038
Delta State Rural Development Networks, 37484
Emergency Medical Services for Children Network Development Demonstration Projects, 32631
Faculty Leadership in Interdisciplinary Education to Promote Patient Safety; program development and management, 34225
Health professions and nursing programs; low-income levels, 17433, 32829
Health Workforce Studies Regional Centers, 28189
International AIDS Education and Training Center, 58504
Poison Control Stabilization and Enhancement Program, 13548
Public health education and services; innovative projects, 33971
Ricky Ray Hemophilia Relief Fund Program; compassionate payments, 39180
Rural Health Outreach and Network Development Program, 37989
Ryan White CARE Act; HIV-related programs in eligible metropolitan areas, 33967
Safe Practices at Patient Care Delivery Level through Collaborative, Interdisciplinary Education to Prepare Physicians and Advanced Practice Nurses, 34227
Special Projects of National Significance—
HIV Outreach and Intervention Model Development; Evaluation and Program Support Center, 19179, 26869
Maternal and Child Health Federal Set-Aside Program; Partnership for Information and Communication, 33968
Traumatic Brain Injury; State Grants, 30937
Meetings:
AIDS Advisory Committee, 20820, 24146, 52420
Childhood Vaccines Advisory Commission, 12805, 28754, 45053, 58154
Children's Hospitals Graduate Medical Education Payment Program criteria; conference, 14393
Graduate Medical Education Council, 14159, 16064, 39776, 56832
Health Professions and Nurse Education Special Emphasis Panels, 18097, 56689
Infant Mortality Advisory Committee, 7655, 27520, 44150, 52420
Interdisciplinary, Community-Based Linkages Advisory Committee, 1686, 15500, 28191, 46019
Maternal and Child Health Research Grants Review Committee, 26869, 53226
Migrant Health National Advisory Council, 14393, 31940, 52421
National Health Service Corps National Advisory Council, 6634, 28528, 48691, 49964
Nurse Education and Practice National Advisory Council, 17914, 53227
Organ Transplantation Advisory Committee, 18962, 21774, 54018
Primary Care Medicine and Dentistry Training Advisory Committee, 18259
Rural Health National Advisory Committee, 6634, 28917
Training in Primary Care Medicine and Dentistry Advisory Committee, 4033, 48691
National Practitioner Data Bank:
User fee, 36289
National Vaccine Injury Compensation Program:
Health insurance policy; average cost amount revised, 14159
Petitions received, 2913, 15268, 29582, 40709, 59434
Pneumococcal conjugate vaccines; addition to vaccine injury table, 28166
Organization, functions, and authority delegations:
Administrator Office, 8413
Field Operations Office, 34230
Health Professions Bureau, 52421, 56333
Health Professions Bureau et al., 41249
Interdisciplinary and Community Based Programs Division et al., 8414
Management and Program Support Office et al., 52428
Telehealth Advancement Office et al., 63400
Vaccine Injury Compensation Division, 8414
Reports and guidance documents; availability, etc.:
Health Professions and Nurse Education Special Emphasis Panel; annual report, 12528
Senior Executive Service:
Performance Review Board; membership, 47032

Hearings and Appeals Office, Energy Department

NOTICES
Special refund procedures; implementation, 36764, 38670, 47645, 47648

Hearings and Appeals Office, Interior Department

RULES
Hearings and appeals procedures:
Trust management reform; Indian trust estates probate, 32884, 67652
Correction, 33740

Historic Preservation, Advisory Council

PROPOSED RULES
Semi-annual agenda, 26104

NOTICES
Meetings, 14120, 34908, 56795
Reports and guidance documents; availability, etc.:
Projects involving historic natural gas pipelines; historic preservation review process, 53198, 58106

Housing and Urban Development Department

See Federal Housing Enterprise Oversight Office

RULES
Community facilities:
Urban empowerment zones and renewal communities; Round III designation, 35850
Correction, 52675
Equal employment opportunity; policies and procedures; update, 20564
Freedom of Information Act; implementation, 6964
Effective date delay, 8175
Government National Mortgage Association (Ginnie Mae):
Mortgage-backed securities program; payments to security holders, 44258
Housing programs:
Mandatory expense deductions and earned income disallowances for persons with disabilities; income adjustment determination, 6218
Effective date delay, 8174
HUD-owned properties:
Multifamily projects with HUD-held mortgages, foreclosure sales; and multifamily HUD-owned projects, sales; prohibited purchasers, 35846
Low income housing:
Housing assistance payments (Section 8)—
50th and 40th percentile fair market rents, 162
Contract rent annual adjustment factors, 59052
Housing Choice Voucher Program and Moderate Rehabilitation Single Room Occupancy Program (2002 FY); fair market rents, 50024
Housing vouchers; CFR part removed; CFR correction, 42731
One-strike screening and eviction for drug abuse and other criminal activity, 28776
Correction, 32875, 33134
Public housing developments—
Voluntary conversion to tenant-based assistance; required initial assessments, 33616
Section 8 Homeownership Program; disabled families homeownership assistance pilot program, 33610
Section 8 Management Assessment Program; lease-up indicator, 50004
Mortgage and loan insurance programs:
Multifamily housing programs; mortgage insurance premiums, 35070
Single-family mortgage insurance—
Section 221(d)(2) mortgage insurance program; discontinuation, 5912, 8175
Title I Property Improvement and Manufactured Home Loan Insurance programs and Title I lender/Title II mortgagee approval requirements, 56410

Multifamily properties; civil money penalties, 63436
Public and Indian housing:
Housing Choice Voucher Program; exception payment standard to offset utility costs increase, 30566
Indian Tribes and Alaska Native Villages; community development block grants program; application process, 4578
Effective date delay, 8176
Native American housing activities—
Construction cost limits, 49788
Operating fund formula; operating subsidies allocation, 17276
Public housing agency plans; poverty deconcentration and public housing integration; deconcentration component applicability date change, 8897
Real Estate Settlement Procedures Act:
Lender payments to mortgage brokers (policy statement 1999-1), clarification, and Section 8(b) unearned fees guidance (policy statement 2001-1), 53052

PROPOSED RULES

FHA programs; introduction:
Non-profit organization participation in certain FHA single family activities; placement and removal procedures, 48080
Government National Mortgage Association (Ginnie Mae):
Mortgage-backed securities program; payments to security holders, 12428
Low income housing:
Housing assistance payments (Section 8)—
Downpayment assistance grants and streamlining amendments, 32198
Fair market rents for Housing Choice Voucher Program and Moderate Rehabilitation Single Room Occupancy Program, 23770
Temporary Assistance for Needy Families Program; annual income requirements, 20368
Mortgage and loan insurance programs:
FHA single family appraiser roster; appraiser qualifications for placement, 60128
Home Equity Conversion Mortgage Program; insurance for mortgages to refinance existing loans, 30278
Single family mortgage insurance—
Homeowner downpayment sources; withdrawn, 2851
Property flipping prohibition, 46502
Section 203(k) consultant placement and removal procedures, 53930
Uniform Financial Reporting Standards; additional entity filing requirements, 60132
Correction, 65162
Public and Indian housing:
Indian housing block grant allocation formula; negotiated rulemaking committee; intent to establish, 37098
Correction, 38965
Public housing agency plans—
Poverty deconcentration; Established Income Range definition; amendments, 42926
Public housing total development cost, 1008
Semi-annual agenda, 25478, 61636
Correction, 60246

NOTICES

Agency information collection activities:
Proposed collection; comment request, 1997, 4849, 10703, 10705, 11035, 11176, 11177, 12529, 12530, 12533, 13075, 13076, 13553, 13776, 13777, 13944, 14411, 16279, 16280, 16286, 16951, 16952, 17566, 18262, 18491, 18492, 18782, 18783, 19185, 19513, 20670, 21411, 22591, 27152, 27668, 28192, 29583, 30220, 32835, 33552, 33973, 34710, 34947, 37049, 38719, 41258, 41881, 41882, 42558, 42559, 42872, 49196, 49688, 51676, 53232, 54271, 54774, 56113, 56690, 58512, 58747, 64268, 67270, 67288
Reporting and recordkeeping requirements, 12533, 12534, 12535, 13778, 37237, 39521, 47238, 47239, 47921, 67288
Submission for OMB review; comment request, 381, 1687, 2440, 2441, 2442, 2921, 4850, 4851, 4852, 4853, 6643, 6644, 10734, 11036, 11037, 11038, 11039, 11177, 13077, 13563, 15501, 15502, 16293, 17567, 17568, 18285, 19789, 19790, 19961, 20824, 20825, 21410, 23041, 23268, 23722, 24146, 24147, 27153, 29584, 29585, 29827, 29828, 30221, 33264, 33265, 33552, 35450, 36585, 36586, 38300, 38720, 39330, 40290, 40291, 42560, 42674, 42675, 42873, 44640, 45862, 46465, 46648, 47681, 47682, 49688, 49965, 50443, 51678, 51679, 51680, 52775, 54272, 54533, 54534, 55690, 57471, 57472, 57473, 63245, 63716, 63717
Committees; establishment, renewal, termination, etc.:
Urban Empowerment Zones and Renewal Committees designation, 49032
Environmental statements; availability, etc.:
West Hollywood Gateway Project, CA, 20826
Environmental statements; notice of intent:
Hartford, CT; Adriaen's Landing Project, 10034
Federal Financial Assistance Management Improvement Act of 1999; implementation plan of action; comment request, 4584
Federal Housing Administration:
Debenture recall, 49689
Grant and cooperative agreement awards:
Alaska Native/Native Hawaiian Institutions Assisting Communities Program, 53241
Community Development Technical Assistance Programs, 20671
Community Development Work Study Program, 19513
Community Outreach Partnership Centers, 53241
Doctoral Dissertation Research Program, 42561
Early Doctoral Student Research Program, 42562
Fair Housing Initiatives Program, 56695
Healthy Homes Initiative, 31685
Hispanic-serving Institutions Assisting Communities Program, 57979
Historically Black Colleges and Universities Program, 57980
Housing Choice Voucher Program, 12535
Housing Counseling Program, 18783, 18784
Housing Opportunities for Persons with AIDS Program, 19962
Indian Housing Drug Elimination Program, 53242, 63547
Jobs-Plus Community Revitalization Initiative for Public Housing Families Program, 16953
Lead-based paint programs—
Lead-Based Paint Hazard Control; Tides Foundation, 28192
Lead Hazard Control Program, 35805
Lead Hazard Control Research Program, 33974
National Center for Lead Safe Housing, 15880, 18790
Public and Indian housing—
Section 8 Housing Vouchers Assistance Programs, 19186
Research and technology unsolicited proposals, 37699
Rural Housing and Economic Development Program, 37700
Section 8 Fair Share Allocation of Incremental Voucher Funding (2000 FY), 19967
Tribal Colleges and Universities Program, 53244
Troubled agency recovery efforts and funding assistance; technical assistance, 55691
Grant funding programs; faith-based and community organizations participation; regulatory, contracting, and other programmatic obstacles; comment request, 30276, 37102
Grants and cooperative agreements; availability, etc.:
Facilities to assist homeless—
Excess and surplus Federal property, 381, 2921, 5518, 7925, 8811, 9713, 10774, 11456, 13134, 14160, 15270, 16293, 17435, 18285, 19207, 20318, 21167, 22591, 24148, 27668, 28921, 29828, 30938, 32635, 33553, 34711, 35659, 36797, 37998, 39188, 40710, 42294, 43265, 44914, 46090, 46868, 47921, 48700, 49689, 51056, 52147, 53245, 54273, 55692, 56701, 57728, 58748, 59805, 63548, 64843, 65979, 67288
Fair Housing Initiatives Program, 38846
Family Unification Program, 36430
Forty Renewal Communities designation; special tax incentives, 41432, 52776
Housing Choice Voucher Program; fair share allocation of incremental voucher funding, 6645
Housing, community development, and empowerment programs and Section 8 housing voucher assistance, 11638, 27987
Housing Search Assistance Program, 36404
Public and Indian housing—
Housing Choice Voucher Program, 55524
Public Housing Agencies Project-Based Assistance Program; guidance, 3605
Public Housing Drug Elimination Program; Gun Buyback Violence Reduction Initiative; termination, 38301
Tribal Colleges and Universities Program, 24236, 31685
Urban empowerment zones; Round III designation, 37878
Low income housing:
Difficult development areas and qualified census tracts; statutorily mandated designation for tax credit, 47266, 63246
Housing assistance payments (Section 8)—
Operating cost adjustment factors, 1997, 4853
Mortgage and loan insurance programs:
Credit Watch Termination Initiative; list of mortgagees whose Origination Approval Agreements have been terminated, 54774
Debenture interest rates, 6645, 47032
Federally mandated exclusions from income, 20318
FHA multifamily mortgage insurance premiums; increase, 35074
Mortgagee Review Board; administrative actions, 4855, 38302, 38720, 63717
Organization, functions, and authority delegations:
Assistant Secretary for Housing-Federal Housing Commissioner, 6646, 41259

Chief Financial Officer; order of succession, 23947
Deputy Secretary; concurrent authority, 18790
FHA Single Family Homeownership Centers; removal of appraisers from roster, 39051
Privacy Act:
Computer matching programs, 30742, 33265
Systems of records, 28192
Public and Indian housing:
Housing assistance payments (Section 8)—
Rental voucher, rental certificate, and moderate rehabilitation programs; administrative fees; annual factors, 31280
Public Housing Assessment System—
Financial condition scoring process, 59126
Financial condition scoring processes, 63247
Physical condition scoring process, 59084
Physical condition scoring processes, 63247
Public housing agencies; interim scoring methodology, 59080, 63247
Section 8 tenant-based housing assistance program—
Baseline unit allocations determination and verification; access, use, restoration, and recapture of baseline unit allocation program reserves and transfers, 50007
Regulatory waiver requests; quarterly listing, 5376, 23516, 36416, 56398
Reports and guidance documents; availability, etc.:
Lead-safe housing; transition assistance period extension to certain jurisdictions, 18285
Public and Indian housing—
Quality Housing and Work Responsibility Act of 1998; implementation status; public housing and tenant-based assistance, 18287
Public Housing Assessment System; management scores and PHAS advisory scores; meetings, 29342
Regulations waiver procedures; clarification of authority during transition period, 13944
Tribal government-to-government consultation policy, 49784
Senior Executive Service:
Performance Review Board; membership, 56334
Supportive housing for elderly; Sections 202 and 811 Capital Advance Programs; revised development cost limits, 6647

Immigration and Naturalization Service

RULES

Executive Office for Immigration Review:
Custody determinations review, 54909
Immigration:
Aliens—
Custody procedures, 48334
Continued detention of aliens subject to removal orders, 56967
Deportation proceedings; relief for certain aliens, 6436, 8149
Legal Immigration Family Equity Act and LIFE Act Amendments; legalization and family unity provisions; status adjustment, 29661
Parole authority; clarification; effective date delay, 7863
Status adjustment to lawful permanent resident; certain eligibility restrictions temporarily removed, 16383
Temporary protected status; employment authorization fee requirements, etc.; effective date delay, 7863
Transit Without Visa Program; countries whose citizens or nationals are ineligible to participate; determination criteria, 1017, 8743, 17321
Asylum procedures—
Syrian nationals; status adjustment to lawful permanent residents, 27445
Employment-based petitions and applications; Premium Processing Service establishment, 29682
Foreign health care workers; additional authorization to issue certificates, 3440
Foreign language alien broadcasters; special fourth preference immigrant visas, 51819
Immigration Examinations Fee Account; fee schedule adjustment, 65811
Legal Immigration Family Equity Act; implementation—
"K" nonimmigrant classification for spouses of U.S. citizens and their children, 42587
Nicaraguan, Cuban, and Haitian nationals; status adjustment, 29449
Russian nationals; removal from list of countries ineligible for transit without visa privileges, 32529
Visa waiver pilot program—
Guam; Burma removed, 235, 51821
Nationality:
Children born outside United States; citizen certificate applications, 32138
Nonimmigrant classes:
Aliens coming temporarily to U.S. to perform agricultural labor or services; H-2A classification petitions; adjudication delegated to Labor Department; effective date delayed, 49514
H-1C nonimmigrant classification; petitioning requirements, 31107
Spouses and children of lawful permanent resident aliens; new V classification, 46697

PROPOSED RULES

Immigration:
Aliens—
Transit Without Visa Program; countries whose citizens or nationals are ineligible to participate; determination criteria, 1053
Immigration Examinations Fee Account; fees adjustment, 41456
Marshall Islands, Federated States of Micronesia, and Palau; entry requirements for their citizens, 37429
Nonimmigrant classes:
B-1 nonimmigrant visitors for business; building and construction work definition, 48223

NOTICES

Agency information collection activities:
Proposed collection; comment request, 117, 118, 119, 120, 121, 122, 123, 7662, 17440, 19797, 20835, 22600, 30484, 30485, 30486, 30753, 32148, 39053, 39054, 39204, 39205, 39206, 39207, 39794, 41608, 47240, 51970, 57486, 59261, 59262, 63724, 65993
Submission for OMB review; comment request, 7508, 13569, 13973, 15505, 16497, 17441, 17576, 21779, 34242, 34243, 34718, 36297, 43026, 43027, 43028, 43029, 43030, 43031, 43032, 48066, 49397, 49398, 49399, 49697, 49698, 52456, 52457, 55698, 55699, 57486, 58169, 59028, 59029, 59262, 59263, 59264, 63066, 63560, 63561, 63562, 63563
Committees; establishment, renewal, termination, etc.:
Service Data Management Improvement Act Task Force, 3616
Immigration:
Air and sea transportation companies; memorandum of understanding for fines mitigation; transportation of passengers without passports or visas; extension, 67318
Detained aliens requesting release under Zadvydas v. Davis, 44646
Legal Immigration Family Equity Act and LIFE Act Amendments; legalization and family unity provisions; filing address for application submissions corrected, 45694
Naturalization Application (Form N-400); revision, 57737
Revised Form I-129W (H-1B Data Collection and Filing Fee Exemption); effective date, 17442
Meetings:
Airport and Seaport Inspections User Fee Federal Advisory Committee, 29175
Immigration Matters District Advisory Council, 14938
Settlement agreements:
Walters vs. Reno; class action approval, 48480, 60223
Temporary protected status program designations:
Angola, 18111
Burundi, 46027
El Salvador, 14214
Honduras, 23269
Honduras and Nicaragua, 35270
Montserrat, 40834
Nicaragua, 23271
Sierra Leone, 46029
Somalia, 46288
Sudan, 46031

Indian Affairs Bureau

RULES

Financial activities:
Loan guaranty, insurance, and interest subsidy; revision, 3861
Correction, 46307
Effective date delay, 8898
Human services:
Financial Assistance and Social Services Programs; technical amendments, 15029
Land and water:
Land held in trust for benefit of Indian Tribes and individual Indians; title acquisition, 3452
Effective date delay, 8899, 10815, 19403, 31976, 42415
Withdrawn, 56608
San Carlos Apache Tribe Development Trust Fund and San Carlos Apache Tribe Lease Fund; use and distribution, 21086
Law and order on Indian reservations:
Santa Fe Indian School property; Court of Indian Offenses establishment, 22118
Shoshone Indian Tribe of Fallon Reservation and Colony, NV; Court of Indian Offenses establishment, 48085
Transportation Equity Act for 21st Century; implementation:
Indian Reservation Roads funds; 2001 FY funds distribution, 1576, 17073
Tribal government:
Tribal attorney contracts; approval, 38924
Tribal land encumbrances; contract approvals, 38918
Trust management reform:
Leasing/permitting, grazing, probate and funds held in trust, 7068
Trust funds for Tribes and individual Indians; technical amendment, 8768

PROPOSED RULES

Economic enterprises:
Gaming on trust lands acquired after October 17, 1988; determination procedures, 66847

Land and water:
Land held in trust for benefit of Indian Tribes and individual Indians; title acquisition; proposed withdrawal of final rule, 42474
Tribal government:
Certificate of degree of Indian or Alaska Native blood; documentation requirements and filing, processing, and issuing requirements and standards, 33654

NOTICES

Agency information collection activities:
Proposed collection; comment request, 21174, 23948, 36587, 46198, 50201, 53248, 58514
Submission for OMB review; comment request, 1689, 49036, 49198, 64452, 65724
Electric utility power rate and service fee adjustment:
Mission Valley Power Utility, 64853
Environmental statements; availability, etc.:
Moapa River Indian Reservation and BLM-managed lands, Clark County, NV; Moapa Paiute Energy Center and associated facilities, 17437, 59809
Riverside County, CA; Teayawa Energy Center, 51056
Washoe, Storey, and Lyon Counties, NV; Truckee River Water Quality Settlement Agreement, Federal Water Rights Acquisition Program, 54273
Environmental statements; notice of intent:
Torres Martinez-Calpine Power Generating Facility, Riverside County, CA, 2926
Umatilla County, OR; Wanapa Energy Center, 53430
Weber Dam Repair and Modification Project, NV, 27155
Grants and cooperative agreements; availability, etc.:
Contract Support Funds; distribution and use method, 15275
Education facilities replacement construction; revised instructions and ranking criteria, 1689, 31248, 43591
Indian Child Welfare Act:
Designated Tribal Agents; annual list, 65725
Indian tribes, acknowledgment of existence determinations, etc.:
Chinook Indian Tribe/Chinook Nation, WA, 1690
Duwamish Tribal Organization, 49966
Lenape Nation of Pennsylvania et al., 66916
Nipmuc Nation, 49967
Ohlone/Costanoan Muwekma Tribe, CA, 40712
Webster/Dudley Band of Chaubunagungamaug Nipmuck Indians, 49970
Irrigation projects; operation and maintenance charges:
Colorado River Irrigation Project, AZ, 2927, 49037
Judgment funds; plans for use and distribution:
Sisseton and Wahpeton Mississippi Sioux, 14191
Land acquisitions into trust:
Lower Brule Sioux Tribe of Indians of South Dakota, 7925
Liquor and tobacco sale or distribution ordinance:
Berry Creek Rancheria, CA, 50202
Big Sandy Rancheria, CA, 7926
Big Valley Rancheria, CA, 7771
Blue Lake Rancheria of California, CA, 18494
Comanche Indian Tribe, OK, 54022
Hopland Band of Pomo Indians, CA, 27994
Mashantucket Pequot Tribe, CT, 56567
Paskenta Band of Nomlaki Indians, CA, 16482
Pueblo de Cochiti, NM, 18791
Pueblo of Sandia, NM, 16483
Quapaw Tribe of Oklahoma, 64268
Santa Ana Pueblo, NM, 47239
Santa Clara Pueblo trust lands, NM, 34233
Soboba Band of Mission Indians, CA, 18648
Tuolumne Rancheria, CA, 40714
Meetings:
Buy Indian Act; acquisitions award and administration; tribal consultation, 52931
Exceptional Children Advisory Board, 2442
Indian education topics; tribal consultation, 19979, 33975
Indian trust asset management; tribal consultation, 59259, 63306, 64054
Reservation establishment, additions, etc.:
Pueblo of Isleta Indians, NM, 29828
Tribal-State Compacts approval; Class III (casino) gambling:
Absentee Shawnee Tribe, OK, 22593
Chitimacha Tribe of Louisiana, 20324
Choctaw Nation, OK, 30748
Confederated Salish and Kootenai Tribes of Flathead Nation, MT, 64855
Confederated Tribes of Warm Springs Reservation of Oregon, 20324, 34458
Coushatta Tribe of Louisiana, 9878, 49039
Crow Creek Sioux Tribe, SD, 47239
Eastern Band of Cherokee Indians, NC, 4038
Grand Ronde Community, OR, 51453
Hoh Indian Tribe, WA, 4038
Kaw Nation, OK, 30748
Lower Brule Sioux Tribe, SD, 4038
Lummi Indian Nation, WA, 12542
Oglala Sioux Tribe, SD, 12542
Pueblo of Taos, NM, 65740
Pueblos of Isleta et al., NM, 64856
Pueblos of Tesuque and San Felipe, NM, 64856
Rosebud Sioux Tribe, SD, 36589
Seminole Nation, OK, 30749
Standing Rock Sioux Tribe, SD, 54025
Stillaguamish Tribe of Indians, WA, 15882
Tunica-Biloxi Tribe of Louisiana, 4038, 20325, 51453
Yankton Sioux Tribe, SD, 22594
Urban wildland interface communities within vicinity of Federal lands that are at high risk from wildfire; list, 751, 43384

Indian Arts and Crafts Board

PROPOSED RULES

Indian Arts and Crafts Act; implementation:
Protection of products of Indian art and craftsmanship, 27915

NOTICES

Agency information collection activities:
Proposed collection; comment request, 40292, 40293

Indian Health Service

NOTICES

Agency information collection activities:
Proposed collection; comment request, 17565, 52774, 59259, 66912
Submission for OMB review; comment request, 47231, 53618, 67536
Grants and cooperative agreements; availability, etc.:
American Indian/Alaska Native Children, Youth, and Families; Mental Health and Community Safety Initiative, 27663
American Indians Into Psychology Program, 38291
Health Professions Educational Loans Repayment Program, 9863, 59436
Health Professions Preparatory, Pregraduate, and Indian Health Professions Scholarship Programs, 2915, 64982
Indian Health Scholarship Program; recipients list, 17915
Indians Into Medicine Program, 27665, 30219, 38294
Medical care:
Reimbursement rates for 2001 CY, 7655
Organization, functions, and authority delegations:
Bemidji Area reorganization, 50442

Indian Trust Transition Office

NOTICES

Meetings:
Indian trust asset management; tribal consultation, 59259, 63306, 64054

Information Security Oversight Office

NOTICES

Meetings:
National Industrial Security Program Policy Advisory Committee, 12817

Inspector General Office, Health and Human Services Department

RULES

Medicaid:
Health Care Financing Administration; agency name change to Centers for Medicare and Medicaid Services; technical amendments, 39450
Medicare:
Health Care Financing Administration; agency name change to Centers for Medicare and Medicaid Services; technical amendments, 39450
Medicare and State health care programs; fraud and abuse:
Ambulance replenishing safe harbor under anti-kickback statute, 62979
Correction, 63749

PROPOSED RULES

Medicare and State health care programs:
Safe harbor provisions and special fraud alerts; intent to develop regulations, 65460

NOTICES

Health care programs; fraud and abuse:
Healthcare Integrity and Protection Data Bank—User fee increase, 31245
Privacy Act:
Systems of records, 9865
Program exclusions; list, 6634, 10305, 14591, 18962, 27520, 31941, 37486, 44358, 48691, 52142, 58155
Reports and guidance documents; availability, etc.:
Business consultants' practices; special advisory bulletin, 36583
Pharmaceutical industry; compliance program guidance development, 31246

Inter-American Foundation

NOTICES

Meetings; Sunshine Act, 3610, 18493, 54019

Interior Department

See Blackstone River Valley National Heritage Corridor Commission
See Fish and Wildlife Service
See Geological Survey
See Hearings and Appeals Office, Interior Department

See Indian Affairs Bureau
See Indian Trust Transition Office
See Land Management Bureau
See Minerals Management Service
See National Indian Gaming Commission
See National Park Service
See Reclamation Bureau
See Special Trustee for American Indians Office
See Surface Mining Reclamation and Enforcement Office

RULES

Watches, watch movements, and jewelry:
Duty-exemption allocations—
Virgin Islands, Guam, American Samoa, and Northern Mariana Islands, 34810

PROPOSED RULES

Freedom of Information Act; implementation, 36966
Semi-annual agenda, 25510, 61664
Correction, 60246
Watches, watch movements, and jewelry:
Duty-exemption allocations—
Virgin Islands, Guam, American Samoa, and Northern Mariana Islands, 28404

NOTICES

Agency information collection activities:
Proposed collection; comment request, 41600
Central Utah Water Conservancy District:
Uinta Basin Replacement Project development; contract and agreement negotiations, 15272
Committees; establishment, renewal, termination, etc.:
Glen Canyon Dam Adaptive Management Work Group, 7499
Invasive Species Advisory Committee, 49034, 57107
Joint Fire Science Program Stakeholders Advisory Group, 7656, 54535
Water Information Advisory Committee, 15880
Environmental statements; availability, etc.:
Central Utah Project—
Diamond Fork Area, UT; power privilege lease termination, 34713
Environmental statements; notice of intent:
Central Utah Project—
Bonneville Unit, Lower Duchesne River Wetlands Mitigation Plan, 20827
Federal Financial Assistance Management Improvement Act of 1999; implementation plan of action; comment request, 4584
Grants and cooperative agreements; availability, etc.:
Exxon Valdez oil spill; restoration of resources and services injured by oil spill; request for proposals, 11596
Tribal self-governance program—
Application deadline (2002 FY or CY), 5518
Programs eligible for inclusion in 2002 FY annual funding agreements; non-BIA bureaus, 7499
Meetings:
Delaware and Lehigh National Heritage Corridor Commission, 12541, 20474, 34713, 46021, 54535, 66424
Exxon Valdez Oil Spill Public Advisory Group, 13340, 30221, 56334
Indian trust asset management; tribal consultation, 59259, 63306, 64054
Invasive Species Advisory Committee, 53803
Joint Fire Science Program Stakeholder Advisory Group, 28921
Meetings; Sunshine Act, 57473
Privacy Act:
Systems of records, 10309, 13945, 28536
Reports and guidance documents; availability, etc.:
National Invasive Species Management Plan (Meeting the Challenge), 14412
Senior Executive Service:
Performance Review Board; membership, 48268
Watches and watch movements; allocation of duty-exemptions:
Virgin Islands, 13497

Internal Revenue Service

RULES

Employment taxes and collection of income taxes at source:
Employment tax underpayments; interest-free adjustments, 39638
Federal employment tax deposits; de minimis rule, 28370
Estate and gift taxes:
Estate tax return; automatic 6-month extension to file, 38544
Generation-skipping transfer tax issues; correction, 11108, 12834
Excise taxes:
Excess benefit transactions, 2144
Correction, 13013
Group health plans; access, portability, and renewability requirements—
Continuation coverage requirements, 1843
Nondiscrimination in health coverage in group market; effective date delay and conforming amendments, 1378, 14076
Returns, payments, and deposits, 41775
Taxable fuel measurement; consistency requirement removed, 27597
Income taxes:
Cafeteria plans; tax treatment, 1837
Correction, 13012, 13635
Cafeteria plans operation; effect of Family and Medical Leave Act, 52675
Correction, 63920
Charitable remainder trusts; abuse prevention, 1034
Consolidated returns; filing; CFR correction, 9651
Construction aid contribution; definition, 2252
Controlled corporations; recognition of gain on certain distributions of stock or securities in connection with acquisition, 40590
Corporations; liability assumptions in certain corporate transactions, 723, 49278
Correction, 10190
Credit for increasing research activities, 280
Defined benefit pension plan; excess assets transfer to retiree health account; minimum cost requirement, 32897
Correction, 41133
Defined contribution retirement plans; nondiscrimination requirements, 34535
Earned income credit (EIC); eligibility requirements after denial, 33636
Euro currency conversion; tax issues guidance for U.S. taxpayers conducting business with European countries replacing their currencies, 2215
Correction, 21447
Financial transactions and nonfinancial trades or businesses currency transactions; information reporting to IRS and Financial Crimes Enforcement Network, 67687
Foreign corporations; treatment of transfers, 2821
Foreign sales corporation transfer pricing; grouping rules, 13427
Foreign trusts and estates; recognition of gain on certain transfers, 37897
Foreign trusts that have U.S. beneficiaries, 37886
Hyperinflationary currency; definition, 279
Income subject to separate limitations and affiliated group interest and other expense allocation and apportionment and foreign tax credit limitation, 268
Correction, 16126
Long-term contracts; income accountability, 2219
Correction, 18190, 18357
New markets tax credit, 66307
Partnership mergers and divisions; tax consequences, 715
Private business use; definition, 58061
Purchase price allocations in deemed and actual asset acquisitions, 9925
Correction, 17362, 17466, 22286
Qualified transportation fringe benefits, 2241
Correction, 18190
Recognition of gain on stock or securities distribution; correction, 9034
Section 467 rental agreements involving payments of $2,000,000 or less, 1038
Special aggregate stock ownership rules, 32901
Stock and other personal property disposition; recognized loss allocation and foreign tax credit limitation computation, 67081
Stock transfer rules, 2256
Tax-exempt bonds issued for output facilities; guidance to State and local governments, 4661
Correction, 13429
Tax shelter rules II; modification, 41133
Tentative carryback adjustment in consolidated return context; filing application guidance, 713, 33463
Treasury securities and other debt instruments, reopenings; original issue discount, 2811
Correction, 12853
Income taxes, etc.:
Electronic payee statements, 10191
Federal Reserve banks; removal as depositaries for Federal tax deposits, 33830
Last known address; definition, 2817
Lifetime charitable lead trusts; guaranteed annuity interest and unitrust interest definitions, 1040
Withholding of tax on certain U.S. source income paid to foreign persons and related collection, deposit, refunds, and credits, etc.; correction, 18187
Procedure and administration:
Agriculture Department; return information disclosures for statistical purposes and related activities, 39437
Attorney's fees and other costs based upon qualified offers; awards, 725
Census Bureau; return information disclosure, 9957
Combat zone service and Presidentially declared disaster; tax-related deadlines postponed; correction, 10364
Federal tax lien notice; withdrawal in certain circumstances, 33464
Internal revenue taxes payment by credit card and debit card, 64740
Pension and employee benefit trusts, and other trusts; classification, 41778
Returns and return information disclosure by other agencies, 64351
Returns and return information disclosure to taxpayer designee, 2261
Subsidiary corporations; entity classification, elective changes (check the box regulations), 64911
Timely mailing treated as timely filing/electronic postmark, 2257
Underpayments of tax deposits and overstated deposit claims; penalties, 32541

Unified partnership audit procedures, 50541
Correction, 64076
Reporting and recordkeeping requirements; CFR correction, 43478

PROPOSED RULES

Employment taxes and collection of income taxes at source:
Employment tax underpayments; interest-free adjustments, 3956
Correction, 13275
Excise taxes:
Deposits and tax returns, 10650
Excess benefit transactions; cross-reference, 2173
Charitable organizations; failure to meet certain qualification requirements; hearing, 26824
Gasoline tax claims, 53564
Group health plans; access, portability, and renewability requirements—
Bona fide wellness programs, 1421
Nondiscrimination in health coverage in group market; cross-reference, 1435
Nondiscrimination requirements for certain grandfathered church plans; exception, 1437
Income taxes:
Annual accounting periods; changes, 31850
Correction, 41170
Hearing cancellation, 49576
Annuity contracts; debt instruments with original issue discount, 2852
Hearing cancelled, 28407
Cafeteria plans; tax treatment; cross-reference, 1923
Capitalization of interest and carrying charges properly allocable to straddles, 4746
Correction, 17517
Hearing cancellation, 26823
Catch-up contributions for individuals age 50 or over, 53555
Correction, 64905
Consolidated return regulations—
Agent for consolidated group; hearing cancelled, 2854
Intercompany transactions; timing rules, 56262
Non-applicability of section 357(c) in consolidated group, 57021
Constructive and property transfers to third party on behalf of spouse, 40659
Hearing cancelled, 63203
Controlled corporations; recognition of gain on certain distributions of stock or securities in connection with acquisition, 66
Withdrawn, 76
Corporate reorganizations involving disregarded entities; withdrawn, 57400
Correction, 64385
Corporate statutory mergers and consolidations; definition and public hearing, 57400
Corporations; liability assumptions in certain corporate transactions; cross-reference, 748
Hearing cancelled, 28407
Corporations filing consolidated returns, and collapsible corporations; withdrawn, 34136
Credit for increasing research activities, 66362
Defined benefit pension plan; excess assets transfer to retiree health account; minimum cost requirement, 1066
Hearing cancellation, 13864
Disqualified person; definition, 3924
Domestic reverse hybrid entities; treaty guidance regarding payments, 12445
Correction, 14352
Hearing cancellation, 32782
Foreign corporations; treatment of transfers; withdrawn, 2856
Hedging transactions, 4738
Income for trust purposes; definition, 10396
Income subject to separate limitations and deemed-paid credit computation, 319
Correction, 15820, 15945
Mid-contract change in taxpayer, 10643
Hearing cancellation, 31197
New markets tax credit, 21844
Cross-reference, 66376
Partnerships with foreign partners; taxable years, 3920
Partner's interest basis determination under section 705; special rules, 315
Correction, 12448
Hearing cancellation, 21110
Principal residence sale or exchange; exclusion of gain; correction, 14512
Qualified cover calls; equity options with flexible terms, 4751
Hearing cancellation, 21297
Qualified retirement plans—
Notice to interested parties, 3954
Written explanations provided after starting annuity dates, 3916
Relief from joint and several liability, 3888
Correction, 17130
Retirement plans; required distributions, 3928
Correction, 10981
Simplified production, and resale methods with historic absorption ratio election; special rules; withdrawn, 35112
Space and ocean activities and communication; source of income, 3903
Hearing date change, 12916, 14351
Stock transfer rules—
Earnings and taxes carryover; corrections, 14350, 14443
Earnings and taxes carryover; hearing cancelled, 13030
Supplemental rules; cross-reference; withdrawn, 2373
Tax-exempt bonds issued for output facilities; guidance to State and local governments; cross-reference, 4754
Tax shelter rules II; modification, 41169
Tentative carryback adjustment in consolidated return context; filing application guidance; cross-reference, 747
Hearing cancellation, 19104
Testamentary trusts; qualified subchapter S trust election, 44565
Trust treated as part of estate; election; hearing cancellation, 9535, 17518
Income taxes, etc.:
Deposit interest paid to nonresident aliens, reporting guidance, 3925
Correction, 15820
Hearing, 16019
Electronic payee statements, 10247
Hearing cancelled, 28408
Hearing rescheduled, 32279
Entity classification rules; clarification, 2854
Hearing canceled, 23868
Statutory stock options; Federal Insurance Contributions Act, Federal Unemployment Tax Act, and income tax collection at source; application, 57023
Procedure and administration:
Attorney's fees and other costs based upon qualified offers; awards; cross-reference, 749
Hearing cancellation, 26824
Census Bureau; return information disclosure; cross-reference, 9991
Correction, 16161
Federal Reserve banks; removal as depositaries; correction, 8614
Pension and employee benefit trusts, and other trusts; classification; hearing cancellation, 7867
Return of property in certain cases, 10249
Returns and return information disclosure by other agencies; cross-reference, 64386
Returns and return information disclosure to taxpayer designee; cross-reference, 2373
Subsidiary corporations; entity classification, elective changes (check the box regulations), 3959
Tax liabilities determination or collection; third-party contracts, 77

NOTICES

Advisory committees; annual reports; availability, etc.:
Art Advisory Panel; closed meetings, 14623
Agency information collection activities:
Proposed collection; comment request, 1719, 1720, 1721, 1722, 2953, 2954, 2955, 2956, 4897, 7953, 7954, 7955, 7956, 7957, 7958, 7959, 8256, 8257, 8258, 9138, 9139, 9140, 9141, 9142, 9894, 9895, 9896, 9897, 9898, 9899, 9900, 10055, 10345, 10346, 10347, 10348, 10349, 11097, 11098, 11099, 13128, 13129, 13130, 13131, 13377, 13629, 13630, 13631, 14435, 14436, 14437, 14438, 14439, 14440, 14441, 15167, 15168, 15169, 15170, 15534, 15535, 15536, 16520, 17225, 17226, 17227, 17228, 17465, 17748, 17749, 17750, 17751, 18151, 18846, 18847, 18848, 18849, 18850, 19285, 19286, 19287, 19288, 19289, 19290, 19291, 19292, 19293, 20031, 20718, 20719, 20859, 22072, 22073, 22074, 22642, 22643, 23318, 23319, 24419, 24420, 24421, 24422, 24423, 24424, 24425, 27749, 28031, 28032, 28033, 28034, 28596, 29206, 29207, 29885, 29886, 29887, 29888, 30789, 30790, 30791, 30792, 30793, 30794, 30795, 30796, 31754, 31755, 31756, 31757, 32662, 32663, 34734, 34735, 34736, 34737, 34738, 34739, 34740, 34741, 34990, 34991, 34992, 35320, 35321, 35322, 35323, 37094, 37095, 37723, 38780, 38781, 38782, 39825, 41309, 41310, 41660, 41939, 42253, 42584, 43300, 43611, 43612, 44213, 44214, 44215, 45078, 46064, 46494, 47263, 47522, 48910, 48911, 50000, 51721, 51722, 52185, 52481, 52653, 52654, 53473, 53474, 55983, 56381, 58780, 58781, 59523, 63585, 63745, 64071, 65024, 65252, 66020, 66497
Committees; establishment, renewal, termination, etc.:
Advisory Council, 57154
Citizen Advocacy Panels, 7959
Electronic Tax Administration Advisory Committee, 20525
Information Reporting Program Advisory Committee, 48171, 57154
IRS Advisory Council, 47523
Special Enrollment Examination Advisory Committee, 9900
Tax Exempt and Government Entities Advisory Committee, 52655
Dealers in securities futures contracts; comment request, 13836
Grants and cooperative agreements; availability, etc.:
Low Income Taxpayer Clinic Program, 37095

Tax Counseling for Elderly Program; application packages availability, 40800
Health Insurance Portability and Accountability Act of 1996; implementation:
Expatriation; individuals losing United States citizenship; quarterly list, 48912, 48913, 48915
Inflation adjustment factor and reference prices:
Nonconventional source fuel credit, 18152
Renewable electricity production credit, 20032
Meetings:
Advisory Group to Internal Revenue Commissioner, 41940, 53833
Art Advisory Panel, 14622, 46865, 50709
Citizen Advocacy Panels—
Brooklyn District, 6763, 9901, 12971, 16521, 17465
Florida District, 13631, 18152, 34742, 43301, 53834
Midwest District, 13378, 28034, 43301, 47524, 49451, 51094, 57155
New York Metro District, 18851, 21195, 43300, 52655, 57154, 63586
Pacific-Northwest District, 20032, 47524, 53833
South Florida District, 9901
Electronic Tax Administration Advisory Committee, 27750, 59601
Special Enrollment Examination Advisory Committee, 29380, 46866, 52655, 66498
Modem speeds under 28.8 Kbps for electronic filing; decision to eliminate for 2001 filing season, 10350
Organization, functions, and authority delegations:
Commissioner and Deputy Commissioner, Industry Directors, and Field Operations Directors; Large and Mid-Size Business, 16521
Directors of Employee Plans et al., 20351
Privacy Act:
Systems of records, 9142, 63784
Senior Executive Service:
Performance Review Board; membership, 41940

International Boundary and Water Commission, United States and Mexico

NOTICES

Environmental statements; availability, etc.:
Tijuana, Baja California; emergency deliveries of part of Mexico's Colorado River waters through Southern California aqueducts, 19239, 44650

International Broadcasting Board

RULES

CFR Chapter XIII removed; CFR correction, 42731

International Trade Administration

RULES

Educational and scientific institutions; instruments and apparatus:
Florence Agreement Program; procedures changes, 28831
Watches, watch movements, and jewelry:
Duty-exemption allocations—
Virgin Islands, Guam, American Samoa, and Northern Mariana Islands, 34810
Worsted wool fabric imports; tariff rate quota implementation, 6459

PROPOSED RULES

Watches, watch movements, and jewelry:
Duty-exemption allocations—
Virgin Islands, Guam, American Samoa, and Northern Mariana Islands, 28404

NOTICES

Agency information collection activities:
Proposed collection; comment request, 8569, 8931, 12924, 13282, 17866, 19137, 19138, 23002, 29284, 49922, 52373, 52374, 52742, 52743, 54194, 54195, 57033, 67184
Antidumping:
Anhydrous sodium metasilicate from—
France, 42199, 53387, 57934
Antifriction bearings (other than tapered roller bearings) and parts from—
Germany, 46600, 57034, 57704
Japan, 11253
Various countries, 8931, 11553, 31613, 36551
Aramid fiber formed of poly para-phenylene terephthalamide from—
Netherlands, 13879, 14540, 35594
Automotive replacement glass windshields from—
China, 16651, 38256, 46994, 48233, 50607, 53776
Blast furnace coke products from—
China and Japan, 39009
Brake rotors from—
China, 1303, 27063, 29080, 37211, 44331, 63362
Canned pineapple fruit from—
Thailand, 8777, 18596, 29285, 41830, 52744
Carbon and alloy steel wire rod from—
Various countries, 50164
Cased pencils from—
China, 1638, 21742, 37638, 39732, 42994, 63018
Circular welded carbon-quality steel pipe from—
China, 54198, 67500
Various countries, 33227
Circular welded carbon steel pipe and tube from—
Taiwan, 59558
Circular welded non-alloy steel pipe from—
Korea, 10987, 12460, 18747, 21910, 28422, 30409
Mexico, 21311, 27065, 37454
Clad steel plate from—
Japan, 51007, 57703
Cold-rolled and corrosion resistant carbon steel flat products from—
Korea, 3540, 8197, 14883, 47163, 53202
Cold-rolled carbon steel flat products from—
Netherlands, 57415
Various countries, 54198
Corrosion-resistant carbon steel flat products from—
Canada, 3543, 11553, 12924, 39145, 52095
Germany, 8939
Japan, 7463, 8778, 14542, 15075, 20967, 67507
Korea, 63521
Coumarin from—
China, 13881, 34614, 49617
Creatine monohydrate from—
China, 56054
Cut-to-length carbon-quality steel plate from—
Italy, 23003
Korea, 20235
Cut-to-length carbon-quality steel plate products from—
Indonesia, 16655, 33661
Cut-to-length carbon steel plate from—
Canada, 7617, 46258, 57935
Germany, 3545, 44114
Mexico, 7619
Romania, 2879, 56057
Dynamic random access memory semiconductors of one megabit or above from—
Korea, 8198, 30688, 52097
Electrolytic manganese dioxide from—
Greece, 1950, 15399
Japan, 1948, 16443
Extruded rubber thread from—
Malaysia, 11254, 15399, 46995, 56057, 65471
Ferrovanadium and nitrided vanadium from—
Russia, 30694
Ferrovanadium from—
China and South Africa, 66398
Folding gift boxes from—
China, 15400, 40973, 43181, 58115, 63216
Folding metal tables and chairs from—
China, 28728, 50608, 56635, 60185, 67509
Forged stainless steel flanges from—
India, 8380, 14127, 20787, 58433
Foundry coke from—
China, 13885, 21313, 45962
Foundry coke products from—
China, 39487, 48025
Fresh Atlantic salmon from—
Chile, 18431, 42505, 42506
Fresh crawfish tail meat from—
China, 30409, 59559
Fresh garlic from—
China, 350, 14544, 14887, 41830, 44596, 66872
Freshwater crawfish tail meat from—
China, 8382, 15219, 18604, 20634, 31204, 33522, 41831, 45002, 46601, 49343, 52100, 56536, 64948
Frozen concentrated orange juice from—
Brazil, 6585, 29930, 51008
Furfuryl alcohol from—
China and Thailand, 22519
Glycine from—
China, 8383, 13284
Grain-oriented silicon electrical steel from—
Italy, 14887, 14889, 20236
Japan, 14889
Granular polytetrafluoroethylene resin from—
Italy, 18899, 46996
Gray portland cement and cement clinker from—
Mexico, 1078, 8384, 14889, 20425, 24324, 47632
Greenhouse tomatoes from—
Canada, 20630, 43838, 49344, 51010, 53203
Heavy forged hand tools, finished or unfinished, with or without handles, from—
China, 10988, 16444, 39733
Heavy forged hand tools from—
China, 48026, 49163, 54503
Helical spring lock washers from—
China, 1078, 11255, 36251, 57416
Taiwan, 11255
Honey from—
Argentina, 12924, 14521, 24108, 50611, 58434, 63672
China, 12924, 24101, 40191, 50608, 63670
Hot-rolled carbon steel flat products from—
Argentina, 22180, 37001, 48242
China, 22183, 49632, 59561
India, 22157, 50406, 60194
Indonesia, 22163, 35595, 49628, 60192
Kazakhstan, 22168, 29773, 50397, 58435
Netherlands, 22146, 32600, 50408, 55637, 59565
Romania, 22194, 30411, 49625, 59566
South Africa, 22173, 37002, 48242
Taiwan, 22204, 37213, 49618, 59563
Thailand, 22199, 49622, 59562
Ukraine, 22152, 27937, 50401, 59559
Hot-rolled carbon steel products from—
China, 28423
Hot-rolled flat-rolled carbon-quality steel products from—
Brazil, 13891, 41500, 60195
Japan, 1952, 35927, 35928, 57423

Individually quick frozen red raspberries from—
Chile, 53775, 65177
Industrial nitrocellulose from—
France, 20636, 46773, 54213, 63018
United Kingdom, 18749, 40978
In-shell pistachios from—
Iran, 18609, 51638
IQF red raspberries from—
Chile, 34407, 67510
Iron construction castings from—
Canada, 18900, 63363
Large newspaper printing presses and components from—
Germany, 11557, 16040, 51375, 56798, 58713
Japan, 11555, 16040, 51379, 58713
Live processed blue mussels from—
Canada, 18227, 39304, 52888
Low enriched uranium from—
France, 36743, 65877
Various countries, 1080, 20969, 36748, 65886
Manganese metal from—
China, 15076, 22519
Mechanical transfer presses from—
Japan, 13891, 27937, 35932, 42201, 52107
Natural bristle paintbrushes and brush heads from—
China, 47450, 56061
Oil country tubular goods from—
Canada, 13893, 33948
Japan, 2880, 13285, 23882, 23883, 45004
Korea, 12925, 23232, 27938, 45278, 46434, 46999
Mexico, 1309, 14131, 15832, 26830
Various countries, 38630
Oil country tubular goods, other than drill pipe, from—
Korea, 18438, 66402
Oleoresin paprika from—
India, 17408
Pasta from—
Italy, 8198, 20636, 34414, 51015, 55160, 57703, 65889
Turkey, 8198, 14541, 34410, 51015, 55160, 57703
Persulfates from—
China, 18439, 42628
Petroleum wax candles from—
China, 1084, 14545, 16903, 45005
Polychloroprene rubber from—
Japan, 45005, 58436
Polyester staple fiber from—
Korea, 1642, 30411, 46260
Taiwan, 52107
Polyethylene terephthalate film, sheet, and strip from—
India, 31888, 52108, 65893
Korea, 10988, 35933, 57417, 66873
Taiwan, 31888, 52108, 65889
Polyvinyl alcohol from—
Japan, 11140, 29286
Taiwan, 11137, 34422
Porcelain-on-steel cookware from—
China, 16904
Mexico, 12926, 37640, 56799
Potassium permanganate from—
China, 12461, 13895, 34615, 43183, 46775
Spain, 47002
Preserved mushrooms from—
Chile, 37640, 57937
China, 9067, 9068, 17406, 30695, 31204, 35595, 45006
India, 13896, 16444, 36753, 42507
Indonesia, 13903, 36754, 38061
Various countries, 37640
Pure magnesium from—
China, 49345
Israel, 21325, 24324, 49349
Russian Federation, 21319, 24324, 49347
Various countries, 14546
Pure magnesium in granular form from—
China, 21314, 49345, 57936
Seamless carbon and alloy steel standard, line, and pressure pipe from—
Italy, 36999
Various countries, 37004
Silicomanganese from—
India, 53207, 56644, 63522
Kazakhstan, 56639, 63522
Ukraine, 10270, 31206, 43838
Various countries, 10669, 22209, 45964, 53206
Venezuela, 56635, 67185
Silicon metal from—
Argentina, 10669
Brazil, 11256, 15078, 40980, 58118
China, 12927, 41508
Various countries, 10669
Small diameter circular seamless carbon and alloy steel standard line and pressure pipes from—
Germany, 12465
Softwood lumber products from—
Canada, 21328, 39305, 46777, 52745, 56062
Solid agricultural grade ammonium nitrate from—
Ukraine, 13286, 28147, 38632, 47451
Sorbitol from—
France, 1084, 20788
Spherical plain bearings and parts, etc., from—
France and Singapore, 49164
Spring table grapes from—
Chile and Mexico, 26831
Stainless steel angle from—
Various countries, 2880, 16175, 27628
Stainless steel bar from—
France, 40201
Germany, 40208
India, 8939, 13496, 27629, 31208, 52109, 53585
Italy, 40214
Korea, 40222
Taiwan, 40198
United Kingdom, 40192
Various countries, 7620, 14986, 19919, 24114
Stainless steel butt-weld pipe fittings from—
Korea, 51017
Taiwan, 1644, 15078, 36555, 55639, 65899
Various countries, 11257
Stainless steel flanges from—
India, 11258, 16905, 35411, 48244, 51639, 59568
Stainless steel plate and sheet and strip in coils from—
Korea, 45279
Stainless steel plate in coils from—
Belgium, 11559, 34911, 56272, 64950
Italy, 60196
Korea, 14891, 30699, 64017, 64019
Taiwan, 18610
Stainless steel sheet and strip from—
Korea, 64950
Stainless steel sheet and strip in coils from—
France, 7738, 32936, 41538, 55640
Germany, 12759, 42509, 43183, 50173, 56537, 57419
Italy, 1310, 27066, 41517, 59568
Japan, 8385, 29086, 41543, 63364
Korea, 1085, 14891, 41530, 49927, 67513
Mexico, 10483, 41523, 57418
Taiwan, 2884, 28147, 41509, 55161
Stainless steel wire rod from—
India, 38257
Korea, 31210, 41550, 46066, 51385
Spain, 10988
Taiwan, 31613, 52587, 66403
Static random access memory semiconductors from—
Taiwan, 22520, 30413, 44600
Steel concrete reinforcing bars from—
Belarus, 8329, 33528
China, 8339, 33522, 43573
Korea, 8348, 33526
Latvia, 8324, 33530
Moldova, 8333, 11562, 33525
Turkey, 22525, 43840, 56274, 63218, 63364
Various countries, 8343, 18752, 46777
Steel wire rope from—
China, 12759
India, 12759
Structural steel beams from—
China, 67197
Germany, 67190
Italy, 67185
Japan, 10668, 32790, 46778, 63365
Korea, 15834, 34615, 49929, 57035
Luxembourg, 67223
Russia, 67217
South Africa, 67213
Spain, 67207
Taiwan, 67202
Various countries, 33048, 51639, 56078
Sulfanilic acid from—
China, 1952, 15837, 22213, 47003
Hungary and Portugal, 54214
Tapered roller bearings and parts, finished and unfinished, from—
China, 1953, 8385, 11562, 11564, 20425, 35411, 35937, 57420, 59569, 60196
Japan, 12761, 15078, 56538
Tin mill products from—
Japan, 29086, 41550, 52109
Top-of-the-stove stainless steel cooking ware from—
Korea, 11259, 34151, 45664, 49164, 49930
Vector supercomputers from—
Japan, 14547, 22213
Welded carbon steel pipe and tube from—
Thailand, 18901, 23004, 42840, 45666, 53388
Turkey, 37641
Welded large diameter line pipe from—
Japan, 11266, 34151, 47172, 63368
Mexico, 11266, 31211, 42841, 49634
Antidumping and countervailing duties:
Administrative review requests, 4796, 8378, 10269, 12758, 13283, 16037, 17523, 21310, 21740, 28421, 31203, 32934, 34910, 38252, 38455, 39729, 43570, 46257, 49923, 49924, 54195, 54750, 58432, 60183, 65470
Five year (sunset) reviews—
Final results and revocations, 17524, 22145
Initiation of reviews, 94, 17524, 29771, 39731, 49926, 60184
Hot-rolled carbon steel flat products from—
Thailand and South Africa, 31888
Russian Federation; non-market economy status, 54197
Cheese quota; foreign government subsidies:
Quarterly update, 13907, 13908, 30703, 51018
Committees; establishment, renewal, termination, etc.:
Chemicals and Allied Products for Trade Policy Matters Industry Sector Advisory Committee, 17410
Environmental Technologies Trade Advisory Committee, 40673
U.S.-Japan Private Sector/Government Commission, 58119
United States-Egypt Presidents' Council, 57937
Countervailing duties:
Carbon and alloy steel wire rod from—
Various countries, 49931, 57036

Carbon steel products from—
Sweden, 10990
Circular seamless carbon and alloy steel standard, line, and pressure pipe from—
Italy, 13909
Clad steel plate from—
Japan, 57703
Cold-rolled and corrosion-resistant carbon steel flat products from—
Korea, 16656
Cold-rolled carbon steel flat products from—
Various countries, 54218, 63523
Cotton shop towels from—
Pakistan, 18444, 42514, 56276
Cut-to-length carbon-quality steel plate from—
Indonesia, 16657
Korea, 38636
Cut-to-length carbon steel plate from—
Germany, 3985
Mexico, 14549
Grain-oriented electrical steel from—
Italy, 2885
Honey from—
Argentina, 30413, 50613, 63673
China, 30413
Hot-rolled carbon steel flat products from—
Argentina, 10990, 37007, 47173
India, 20240, 49635, 60198
Indonesia, 20236, 49637, 60198
South Africa, 20261, 50412, 57706, 60201
Thailand, 20251, 50410, 60197
Various countries, 8199, 17525
Individually quick frozen red raspberries from—
Chile, 34423, 42994, 52588
Industrial phosphoric acid from—
Israel, 15839, 18229, 45965, 64019
In-shell pistachios from—
Iran, 56277
In-shell roasted pistachios from—
Iran, 59235
Iron-metal castings from—
India, 7627, 10999, 24114, 24115
Low enriched uranium from—
France, 24325, 65901
Various countries, 1085, 11000, 24329, 65903
Oil country tubular goods from—
Italy, 13910
Various countries, 38630
Pasta from—
Italy, 11269, 17683, 40987, 51640, 57703, 64214
Turkey, 17683, 41553, 51019, 57703, 64398
Polyethylene terephthalate film, sheet, and strip from—
India, 31892, 39013, 53389
Pure and alloy magnesium from—
Canada, 23669, 47007
Pure magnesium from—
Israel, 11144, 24324, 49351
Russian Federation, 24324
Seamless carbon and alloy steel standard, line, and pressure pipe from—
Italy, 36999
Softwood lumber products from—
Canada, 21332, 31617, 39146, 40228, 43186
Stainless steel bar from—
Italy, 7739, 13911, 30414
Stainless steel plate in coils from—
Belgium, 95, 20425, 45007
Stainless steel sheet and strip in coils from—
Korea, 20788, 47008, 49639
Structural steel beams from—
Korea, 49641
Sulfanilic acid from—
Hungary, 54229, 63674
Export trade certificates of review, 7465, 8386, 9687, 11271, 12466, 12498, 15841, 17684, 19920, 21119, 21335, 21368, 31894, 34616, 34912, 35773, 36560, 37214, 43840, 49000, 49002, 51020, 52111, 53398, 53778, 57424, 64216, 65905
Grants and cooperative agreements; availability, etc.:
International Buyer Program; domestic trade shows support (2003 FY), 33052
Market Development Cooperator Program, 16176
New Independent States; Special American Business Internship Training Program, 64399
Import restrictions:
Steel products from—
Ukraine, 3547
Meetings:
Environmental Technologies Trade Advisory Committee, 6585, 20272, 41832, 54232
U.S. Automotive Parts Advisory Committee, 30163, 48425, 59573
North American Free Trade Agreement (NAFTA); binational panel reviews:
Carbon steel flat products from—
Canada, 52111
Corrosion-resistant carbon steel flat products from—
Canada, 16905
Corrosion-resistant steel flat products from—
Canada, 6585
Cut-to-length carbon steel plate from—
Canada, 14892, 31211, 31212
Gray portland cement and clinker from—
Mexico, 22214
Oil country tubular goods from—
Mexico, 22215, 42844
Porcelain-on-steel cookware from—
Mexico, 15403
Overseas trade missions:
2001 trade missions—
Brazil to San Diego and Los Angeles, CA, and Miami FL, Reverse Trade Mission, et al., 44115
CRECEX Trade Mission to San Jose, Costa Rica, et al., 38257
E-Learning, Higher Education and Vocational Training Trade Mission to Southeast Asia et al., 41202
High Technology Solutions Trade Mission Paris, France, et al., 10271
Information Technology & E-commerce Trade Mission to Southeast Asia (Vietnam, Malaysia, and Philippines), 30704
Moscow, Russia; secretarial senior-level business development mission, 42629
Private sector participants recruitment and selection, 12762
Telecommunications Matchmaker, India, et al., 8388
2002 trade missions—
Assistant Secretarial Business Development Mission to Botswana and South Africa et al., 63019
Benelux Environmental Technologies Trade Mission, The Hague, Netherlands, and Brussels, Belgium, et al., 64217
Services Matchmaker Trade Delegation (Mexico, Chile, and Venezuela) et al., 56078
Reports and guidance documents; availability, etc.:
Ex-parte memoranda issuance; policy change, 16906
Tariff rate quotas:
Worsted wool fabrics, 14892, 17149, 31212, 39490, 44333, 46779, 47910, 53779, 66874
Watches and watch movements; allocation of duty-exemptions:
Virgin Islands, 13497
Applications, hearings, determinations, etc.:
Argonne National Laboratory, 19920
Boston College, 21742
Burnham Institute, 31211, 39013
Harvard University, 14548
Massachusetts Institute of Technology, 14548, 64019
Pennsylvania State University, 10483, 18612
Rensselaer Polytechnic Institute, 13293
Rensselaer Polytechnic Institute et al., 7626
Research Foundation of State University of New York, 39490, 49165
Rutgers University, 32600, 33740, 39489
St. Louis Science Center, 34154, 44600
St. Louis Science Center et al., 9557
Stanford University, 33232, 38635
University of —
California, 18754
Chicago, 14549
Colorado, 8386, 21742
Connecticut et al., 55913, 63218, 65472
Rochester, 1310
Texas et al., 15403
Virginia, 20637, 31617
Wisconsin-Madison, 1311, 22530
Wisconsin-Madison et al., 16445
Washington University School of Medicine, 1311
Woods Hole Oceanographic Institution, 35224, 40986
Yale University, 45964

International Trade Commission

RULES

Practice and procedure:
Investigations relating to global and bilateral safeguard actions, market disruption, and relief actions review; confidential business information disclosure, 32217

NOTICES

Administrative protective orders; breaches, sanctions, etc., 27685, 57110
Lewin, Martin J., et al.; steel wire rod, 19516
Import investigations:
4-androstenediol, 32374, 35809, 41607
Abrasive products made using process for making powder preforms, and products containing same, 9720, 36801
Accelerated tariff elimination; probable economic effect, 47636
Aerospace rivets and products containing same, 7782, 57111
Ammonium nitrate from—
Ukraine, 14933, 29344, 46466
Apparel inputs in short supply; preferential treatment for Sub-Saharan African and Caribbean Basin countries, 15886
Aramid fiber formed of poly para-phenylene terephthalamide from—
Netherlands, 3612, 12810
Automotive replacement glass windshields from—
China, 13962, 20682, 53630
Bar clamps, bar clamp pads, and related packaging, display, and other materials, 63558
Blast furnace coke from—
China and Japan, 35669, 45692
Canned pineapple fruit from—
Thailand, 27534
Carbon and alloy steel wire rod from—
Various countries, 47036, 54539

Caribbean Basin Economic Recovery Act; impact on U.S. industries and consumers and beneficiary countries; annual report, 19980
Circular welded carbon quality line pipe—
Effects of import relief action on domestic industry and principal users in United States, 23729
Monitoring developments in domestic industry, 16066
Circular welded non-alloy steel pipe from—
Various countries, 29988, 36801
Clad steel plate from—
Japan, 29829, 49040, 55697
Clay target throwing machines and components, 41268
Closet flange rings, 34461
CMOS active pixel image sensors and products containing same, 14421, 55958
Cold-rolled steel products from—
Various countries, 51069, 57985
Complaints, temporary relief motions, ancillary proceedings requests or petitions, etc.; number of copies; requirements waived, 58523
Digital display receivers and digital display controllers and products containing same, 29173
EPROM, EEPROM, flash memory, and flash microcontroller semiconductor devices and products containing same, 30751, 35810, 39536
Ethyl alcohol for fuel use, 65219
Ferrovanadium and nitrided vanadium from—
Russia, 28540
Ferrovanadium from—
China and South Africa, 59815
Field programmable gate arrays and products containing same, 39790
Film and television productions from—
Canada, 64057, 65740
Flooring products, 1155, 16495, 40720, 67302
Folding gift boxes from—
China, 12957, 19981, 45864, 67547
Folding metal tables and chairs from—
China, 22598, 32644
Foundry coke from—
China, 23727, 29173, 47926
Fresh garlic from—
China, 12810
Fresh tomatoes from—
Mexico, 49975
Furfuryl alcohol from—
China and Thailand, 13567, 21015
Garage door operators, including components, 37704, 65511, 66424
Gel-filled wrist rests and products containing same, 27535
Grain-oriented silicon electrical steel from—
Italy and Japan, 12958
Gray portland cement and cement clinker from—
Mexico, 51685, 65740
Greenhouse tomatoes from—
Canada, 17926, 27536, 57112
Harmonized Tariff Schedule—
Modifications, 10743, 21413
Proposed modifications, 13963
Helical spring lock washers from—
China and Japan, 8424
Honey from—
Argentina and China, 31948, 44158, 59026
Hot-rolled steel products from—
Argentina and South Africa, 46026
Various countries, 805, 23950, 57482
HSP modems, software and hardware components, and products containing same, 14935, 18797, 35454, 64058
Individually quick frozen red raspberries from—
Chile, 30482, 38740
Ink jet print cartridges and components, 7783
Integrated circuits, processes for making same, and products containing same, 13567, 63409, 64061
Integrated repeaters, switches, transceivers, and products containing same, 18506, 39053, 47037, 54539
Large newspaper printing presses from—
Germany and Japan, 39790, 59026
Lens-fitted film packages, 40721
Low enriched uranium from—
Various countries, 8424, 46467, 57986
Magnetic resonance injection systems and components, 10744
Manganese metal from—
China, 114, 18507
Miniature plug-in blade fuses, 9359
Mussels from—
Canada, 15503, 22004, 57987
Natural gas services; recent reforms in selected markets, 10745
Network interface cards and access points for use in direct sequence spread spectrum wireless local area networks and products containing same, 18507, 19517, 30944, 33271, 36802, 63410
Oil country tubular goods from—
Various countries, 7941, 35997
Oleoresin paprika from—
India, 14934, 21015
Organizer racks and products containing same, 66425
Oscillating sprinklers, sprinkler components, and nozzles, 9721, 33976, 37705, 41040, 64856
Pasta from—
Italy and Turkey, 29831, 50453, 55697
Personal watercraft and components, 14936
Plasma display panels and products containing same, 6668, 15504, 36803, 40722, 47502
Plastic molding machines with control systems having programmable operator interfaces incorporating general purpose computers, and components, 4861, 44374
Polyethylene terephthalate film, sheet, and strip from—
India and Taiwan, 29174, 36296
Polyethylene terephthalate yarn and products containing same, 27536
Polyvinyl alcohol from—
Various countries, 17574, 23949
Power saving integrated circuits and products containing same, 44375
Processed gum arabic from—
France and United Kingdom, 34241, 36803
Programmable gate arrays and products containing same, 55958
Programmable logic devices and products containing same, 14937, 56856
Pure magnesium from—
China and Israel, 58162
Russia, 50680
Various countries, 29987, 48478
Seamless carbon and alloy steel standard, line, and pressure pipe from—
Various countries, 806, 34717
Semiconductor chips with minimized chip package size and products containing same, 29175, 58524
Semiconductor light emitting devices, components, and products containing same, 3613, 37705
Semiconductor timing signal generator devices, components, and devices containing same, 63559
Set-top boxes and components, 15887, 19518, 47686, 65511
Significant U.S. import restraints, economic effects; update, 55003
Silicomanganese from—
Various countries, 8981, 19981, 31258, 59596
Silicon metal from—
Various countries, 8981
Sodium azide from—
Japan, 60220
Softwood lumber from—
Canada, 18508, 28541, 59027
Sortation systems, parts, and products containing same, 38741
Spring table grapes from—
Chile and Mexico, 18109, 32645
Stainless steel angle from—
Various countries, 7942, 27689
Stainless steel bar from—
Various countries, 807, 11314, 17927, 48063, 58162
Stainless steel butt-weld pipe fittings from—
Various countries, 8981
Steel concrete reinforcing bars from—
Various countries, 10317, 28541, 39333
Steel products, 34717, 35267, 44158, 45324, 46468, 46469, 47686, 67304
Hearings, 54285
Steel wire rod from—
Canada and Mexico, 40722, 45692
Steel wire rod—
Effects of import relief action on domestic industry and principal users in United States, 23729
Monitoring developments in domestic industry, 16496
Steel wire rope from—
China and India, 18509
Malaysia, 13965
Various countries, 12810
Structural steel beams from—
Various countries, 29989, 37050
Sulfanilic acid from—
Hungary and Portugal, 51070, 57988
Synchronous dynamic random access memory devices and modules and products containing same, 808
Top-of-stove stainless steel cooking ware from—
Korea and Taiwan, 63255
U.S.-Chile Free Trade Agreement—
Potential economywide and selected sectoral effects, 59451
Probable economic effect, 21180
U.S. import restraints, economic effects; update, 43024
U.S.-Korea Free Trade Agreement establishment; economic impact, 4859
U.S. tomatoes and peppers; imports monitoring, 39793
Video cassette devices and television/video cassette combination devices and methods of using same, 47927
Wap-compatible wireless communication devices, components, and products containing same, 10745
Welded large diameter line pipe from—
Japan, 4860, 13568, 35811, 50214, 55204
Mexico, 4860, 13568, 35811, 50214
Wheat gluten, 12958, 18510, 18797, 49396
Wheat trading practices; U.S.-Canada competitive conditions, 19982, 22599
Wool articles; U.S. market conditions, 11315, 15505, 15888
Meetings:
Documents; electronic filing and maintenance issues; forum, 65742

Electronic filing and maintenance of documents; forum, 28542
Meetings; Sunshine Act, 1367, 2929, 4861, 5519, 8241, 9360, 10512, 14213, 15277, 17737, 18299, 18983, 20333, 21016, 22257, 23730, 23731, 29990, 30945, 31258, 32961, 34957, 35268, 35812, 39305, 42236, 43593, 44376, 51071, 52641, 53432, 54781, 55205, 56117, 56576, 57737, 63560
North American Free Trade Agreement:
Rules of origin; modifications; probable effects; comment request, 41268, 50680
Senior Executive Service:
Performance Review Board; membership, 37051

Joint Board for Enrollment of Actuaries

NOTICES

Meetings:
Actuarial Examinations Advisory Committee, 19135, 29762, 52371, 66392

Judicial Conference of the United States

NOTICES

Bankruptcy Code:
Dollar amounts increase; automatic three-year adjustment, 10910
Meetings:
Judicial Conference Advisory Committee on—
Appellate Procedure Rules, 7784, 10319
Bankruptcy Procedure Rules, 10319, 45693, 65743
Civil Procedure Rules, 4862, 7784, 10319, 11046, 45693
Criminal Procedure Rules, 7784, 10319, 45693, 51686, 65743
Evidence Rules, 10319, 45693
Practice and Procedure Rules, 10319, 45693

Justice Department

See Antitrust Division
See Drug Enforcement Administration
See Federal Bureau of Investigation
See Foreign Claims Settlement Commission
See Immigration and Naturalization Service
See Justice Programs Office
See Juvenile Justice and Delinquency Prevention Office
See National Institute of Corrections
See Parole Commission
See Prisons Bureau
See Victims of Crime Office

RULES

DNA Analysis Backlog Elimination Act of 2000; implementation, 34363
Executive Office for Immigration Review:
Deportation suspension; special procedure for filing and adjudication of motions to reopen proceedings, 37119
Immigration Appeals Board; expansion to 23 permanent members to handle increasing caseload, 47379
National Instant Criminal Background Check System:
Firearms transactions; information retention, 6470
Effective date delay, 12854, 22898
Organization, functions, and authority delegations:
Inspector General Office, 37902
United States Marshals Service, 47382
Prescriptions:
Controlled substances to assist suicide; determination that this is not legitimate medical purpose; interpretation, 56607
Privacy Act; implementation, 6470, 17809, 35374, 41445, 54663
Correction, 43308
September 11th Victim Compensation Fund of 2001; implementation, 66274
Trafficking victims; protection and assistance, 38514

PROPOSED RULES

Federal Bureau of Investigation; Communications Assistance for Law Enforcement Act; implementation:
"Replaced" and "significantly upgraded or otherwise undergoes major modification;" definitions, etc., 50931
Grants:
September 11th victim compensation fund, 55901
Interstate Transportation of Dangerous Criminals Act; implementation:
Private companies that transport violent prisoners; minimum safety and security standards, 64934
National Instant Criminal Background Check System:
Law-abiding firearms purchasers' legitimate privacy interests and DOJ's obligation to enforce laws preventing prohibited firearms purchases; balance, 35567, 48390
Privacy Act; implementation, 17828, 20410, 29921, 37939
Semi-annual agenda, 25604, 61760
Correction, 60246

NOTICES

Agency information collection activities:
Proposed collection; comment request, 7784, 10746, 14937, 16959, 39537, 39538, 46652, 54286, 59260
Submission for OMB review; comment request, 809, 11597, 11598, 11599, 11600, 13352, 16067, 17439, 20477, 29990, 30483, 53808, 56346, 56857
Committees; establishment, renewal, termination, etc.:
FBI Security Programs Review Commission, 45325
Environmental statements; availability, etc.:
Community Oriented Policing Service Office—
Methamphetamine Law Enforcement Program, 18798
Federal Financial Assistance Management Improvement Act of 1999; implementation plan of action; comment request, 4584
Grants and cooperative agreements; availability, etc.:
Community Oriented Policing Services Office—
COPS in Schools, 13078
COPS Making Officer Redeployment Effective, 8982
Tribal Resources Program, 13079
Immigration related employment discrimination; public education programs, 20157
Meetings
FBI Security Programs Review Commission, 45325, 51476
Heavy duty diesel engine consent decrees, 35454
Meetings; Sunshine Act, 57737
Personal Responsibility and Work Opportunity Reconciliation Act of 1996; implementation:
Community programs necessary for protection of life or safety under welfare reform legislation; specification, 3613
Pollution control; consent judgments:
A&D Recycling, Inc., et al., 9595
A&S Tribal Industries, 29834
A-1 Auto Service, Inc., 50681
Acme Wrecking Co., Inc., et al., 63255
Advanced Resin Systems, Inc., 17198, 48479
Aerojet-General Corp. et al., 49978
Agway Inc. et al., 28543
Air Liquide America Corp., 35455
Alcoa, Inc., 9595
Alcolac, Inc., et al., 48479
Allen's Transfer & Storage et al., 17198
American Allied Additives, Inc., et al., 2443, 63256
American Scrap Co., 22258, 45325, 52447
American Scrap Co. et al., 6669
Ameron International Corp. et al., 31692
Appleton Papers Inc. et al., 44376
Applied Science Laboratories, Inc., et al., 28199
Archer Daniels Midland Co., 2444
Arco Pipe Line Co., 22258
Arkansas City, KS, et al., 13965
ASARCO et al., 387, 20476
Atlantic Richfield Co., 28543
Atlantic Richfield Co. et al., 48479
Avanti Development, Inc., et al., 18511, 29991
Avco Corp., 9595
Baton Rouge, LA, et al., 66931
Battery Properties, Inc., 37490
Beloit Corp., 14595
Berks Associates et al., 9095
Black Mesa Pipeline, Inc., 28199
Bliss, Russell Martine, et al., 18798
Boonville, IN, 46811
BP Exploration & Co. et al., 9595
Burlington Northern Railroad Co., 9596
Cannada, Charles T., 35455
Caribbean Airport Facilities, Inc., et al., 50682
CENCO Refining Co., 9095
Cenex Harvest States Cooperatives, 35455
Central Illinois Public Service Co. et al., 33556
Chevron U.S.A. Production Co., 52448, 66931
Chevron USA, Inc., 13782
Chevron USA, Inc. et al., 43025
Chrysler Corp. et al., 18511, 52448
Chua, Ming Ming, et al., 39334
Ciba Specialty Chemicals Corp. et al., 48480
Clark Refining & Marketing, Inc., 37706
Clean Harbors Inc. et al., 66931
Cohen et al., 51477, 66932
Commerce Holding Co., Inc., 44645
Continental Equities, Inc., 44646
CVS Corp. et al., 45325
Cypress Amax Mineral Co. et al., 8982
Dalton Utilities et al., 9096
Dayton Power & Light Co. et al., 2444, 40723, 49041
Del Norte County, CA, 66932
Desmond, Robert, 46811
Diamond Shamrock Refining Co., L.P., 41888
Drum Service Co. of Florida et al., 22258, 35456
East Lake Management & Development Corp., 57483
Ecolaire Inc., 8425
Equilon Pipeline Co., LLC, et al., 63256
Forsch Polymer Corp., 11316
Friedland, Robert, 9596, 55697, 57483
Fullco Lumber Co., Inc., et al., 48064
Gallo Glass Co., 63257
Gendron, Frederick, et al., 66933
General Ceramics, Inc., 28200
General Motors Corp., 22259
Gillette, Robert, 11317
Goodyear Tire & Rubber Co., 8983
Goodyear Tire & Rubber Co. et al., 56857
Grand Rapids, MI, 66933
Guide Corp. and Crown EG, Inc., 35457
Gulf Coast Recycling, Inc., 36592

Gulf Oil L.P. et al., 44376
H.K. Porter Co., Inc., 9597
Harsco Corp., 49042
Hartz Construction Co., Inc., 37491
Hitchiner Manufacturing Co., Inc., 6670
Holmes & Co., Inc., 34958
Honeywell International Inc. et al., 52448
Hoosier Calcium Corp., 52449
IBM Corp., 33557
IBP, Inc., 57484
International Paper Co. et al., 66933
J.H. Baxter & Co. et al., 33557
J.L. Land Development, Inc., 13966
J.R. Simplot Co., 56858
James, Raymond T., et al., 28544
JCI Jones Chemicals, Inc., 48065
John Evans Sons, Inc., et al., 57484
Johnson, Reland Mark, 10911, 13782
Johnson, Richard Scott, et al., 31693
Joy Technologies, Inc., 12544
Katz, Philip, et al., 6669
Knauf Fiber Glass GmbH, 52449
Koch Petroleum Group, L.P., 2444, 9879
Lee Brass Co., Inc., 52450
Liedman, Bernard, 20477
Lightman, Jerome, et al., 6669
Livingston et al., 12544
Lockheed Martin Corp. et al., 43025
Lone Mountain Processing, Inc., 2445
Lynn Water and Sewer Commission, 17199
Macalloy Corp., 36593
Mallory Creek Developers, Inc., et al., 46812
Mandeville, LA, 2445
Marathon Ashland Petroleum LLC, 28200
Marathon Oil Co. et al., 29991
Marine Shale Processors, Inc., 20333, 66934
Marisol, Inc., 10911
Mark IV Industries, Inc., et al., 2445
Massachusetts Institute of Technology, 22259
McDonald, Kenneth, et al., 50682
McKin Co. et al., 52450
Metropolitan Council, 48065
Michael's Furniture Co., 9096
Michigan Consolidated Gas Co., 2446
Minter, Sterling, et al., 35458
Monongahela Power Co., Inc., 66934
Montrose Chemical Corp. of California et al., 117, 40724
Motiva Enterprises LLC et al., 18798
Mountain Metal Co. et al., 42876, 52450
MRC Holdings, Inc., et al., 66935
Murphy Farms et al., 41888
Nalco Chemical Co. et al., 18512, 20477
Nassau Metals Corp. et al., 9597
National Metal Finishing Corp., 57484
National Railroad Passenger Corp., 37706
Natural Gas Pipeline Co. of America, 10912
NCR Corp. et al., 57485
New Albany, IN, 52451
New Castle County, DE, et al., 54781
New York City, NY, et al., 65743
Norrell Dearing et al., 49199
Nucor Corp., 2446
Oak Park Real Estate, Inc., et al., 57485
Petroleum Specialties, Inc., et al., 16293
Ponderosa Fibres of America, Inc., et al., 56858
Powell Duffryn Terminals, Inc., 43026
Premium Standard Farms, Inc., et al., 66935
Puerto Rico Medical Services Administration, 2447
R&R Distributing Co., Inc., 48066
Rhode Island Technical Plating, Inc., 6670
Rockford, IL, 37707
Rotometrics Group and Micrometrics Systems, 13080
RSO, Inc., 49199
Schorsh, Nicholas, et al., 42876
Sequa Corp. et al., 52451
Shell Oil Co. et al., 28544
Sonoco Products Co., 2447
Southwire Co., 56858
Stringfellow, J.B., Jr., et al., 8983, 29992
Surfrider Foundation, 49042
Teplitz Auto Parts, Inc., et al., 22005
Tesoro Hawaii Corp., 46287
Texaco California Inc. et al., 39199
Tropical Fruit, S.E., et al, 45058
TRW Vehicle Safety Systems Inc., 7508
Union Pacific Railroad Co., 43026
University of Hawaii, 117
University of Rhode Island, 20476
V-1 Oil Co., 28545
Vafadari, Rudi, et al., 49978
VanDerVeen, Calvin, et al., 63257
Viacom, Inc., et al., 66936
Viktron, L.P., et al., 17199
W.R. Grace & Co. et al., 56859
Wal-Mart Stores, Inc., et al., 33557
Williams Field Services Co. et al., 9597
Wisconsin et al., 37707
Woodward Metal Processing Corp. et al., 15756
Privacy Act:
Computer matching programs, 14213
Systems of records, 6670, 6671, 6672, 6673, 6676, 8425, 12959, 13966, 15755, 17200, 17928, 20478, 20683, 28036, 29992, 29994, 31277, 33558, 34743, 35458, 36593, 38000, 39199, 39201, 43308, 46812, 46816, 48890, 52189, 54781, 56860, 63257, 65991
Reports and guidance documents; availability, etc.:
Detention of aliens held under final orders of removal; Immigration and Naturalization Service response to Zadvydas v. Davis decision; memorandum, 38433
Equal opportunity in federally conducted education and training programs; E.O. 13160 guidance document, 5398
National origin discrimination as it affects limited English proficient persons; prohibition; policy guidance to Federal financial assistance recipients, 3834
Voting Rights Act implementation; redistricting and retrogression guidance, 5412
Senior Executive Service:
Performance Review Boards; membership, 31693
Superfund program:
Bankruptcy settlement agreements—Omega Chemical Site, CA, 54783
Prospective purchaser agreements—Genicom, Inc. Site, VA, 27537

Justice Programs Office

NOTICES
Agency information collection activities:
Proposed collection; comment request, 10913, 14216, 15888, 15889, 23045, 29590, 29591, 29836, 34461, 49979, 49980, 52782, 54287, 54540, 55205
Submission for OMB review; comment request, 810, 1695, 4040, 4041, 7785, 8241, 8604, 23046, 32961, 34462, 35461, 37242, 37243, 37244, 39537, 48891, 51686, 51971, 51972, 52641
Environmental statements; availability, etc.:
Fort McClellan, Anniston, AL; Center for Domestic Preparedness, 24153
Grants and cooperative agreements; availability, etc.:
American Indian and Alaska Native Tribal Jurisdictions; Tribal Justice Agencies 2002 Census, 59030
Civil Justice Survey of State Courts, 42681
Federal Justice Statistics Program, 30008
Indian Country; crime victimization surveys, 34463
National Criminal History Improvement Program, 20160
Publicly Funded Forensic Crime Laboratories Census, 67547
State Criminal Alien Assistance Program, 31694, 63724
Tribal Justice Statistics Assistance Center; development and implementation, 22600
Young Offender Initiative: Reentry Program, 29837, 49400
Meetings:
Global Justice Information Network Advisory Committee, 11047, 44377

Juvenile Justice and Delinquency Prevention Office

NOTICES
Grants and cooperative agreements; availability, etc.:
Comprehensive program plan; program activities (2002 FY), 53692, 65994
Drug-Free Communities Support Program, 20160
Missing and Exploited Children Nonprofit Organizations and Family Support Program, 38742
Missing and Exploited Children's Program, 26881, 44158, 47928
Nonparticipating State Program—
South Dakota, 53432
Wyoming, 53435
Tribal Youth Risk and Resiliency Longitudinal Study, 17062
Meetings:
Coalition for Juvenile Justice, 47928
Juvenile Justice and Delinquency Prevention Coordinating Council, 14596, 33977, 55959

Labor Department

See Employment and Training Administration
See Employment Standards Administration
See Federal Contract Compliance Programs Office
See Labor-Management Standards Office
See Labor Statistics Bureau
See Mine Safety and Health Administration
See Occupational Safety and Health Administration
See Pension and Welfare Benefits Administration
See Veterans Employment and Training, Office of Assistant Secretary
See Wage and Hour Division
See Workers' Compensation Programs Office

RULES
Service Contract Act; Federal service contracts; labor standards, 5328
Service contracts for maintenance of public buildings; nondisplacement of qualified workers under certain contracts; CFR part removed, 16126

PROPOSED RULES
Semi-annual agenda, 25680, 61840
Correction, 60246

NOTICES
Agency information collection activities:
Proposed collection; comment request, 6677, 17442, 40296, 48705, 49981, 64857
Submission for OMB review; comment request, 811, 1156, 1157, 2006, 4862, 9107, 9108,

9598, 9880, 11332, 13084, 13974, 15278, 15890, 18114, 18115, 18311, 18799, 19518, 19519, 21782, 21783, 23047, 28201, 28202, 28926, 28927, 29176, 29592, 29838, 30010, 30011, 30945, 30946, 32375, 33272, 35997, 36297, 36299, 36301, 38000, 39796, 39798, 41051, 41269, 41889, 42241, 42877, 43033, 43034, 43035, 43268, 43906, 44646, 46818, 46820, 48277, 48278, 49045, 49046, 49699, 49700, 50683, 51071, 51687, 51688, 51689, 51690, 52642, 53248, 53249, 53632, 53633, 54034, 55004, 55005, 56118, 59476, 59477, 63067, 63068, 63410, 63414, 64858, 65994, 66939, 66940, 66941, 67549, 67550
Committees; establishment, renewal, termination, etc.:
Employee Welfare and Pension Benefit Plans Advisory Council, 41609
Management Review Board, 42918
Presidential Task Force on Employment of Adults with Disabilities Youth Advisory Committee, 40729
Federal Financial Assistance Management Improvement Act of 1999; implementation plan of action; comment request, 4584
Grants and cooperative agreements; availability, etc.:
Caribbean Labor Market Information System Project; questions and answers, 43906, 47041
Combating child labor through education in Timebound Programs (El Salvador, Nepal, Tanzania), 59478
Customized Employment Program for people with disabilities, 38001
High School/High Tech Realignment Programs, 36302
High School/High Tech Start-Up Program for youths with disabilities, 38014
HIV/AIDS Global Workplace Prevention and Education Program, 19983, 34244, 37245
Women in Apprenticeship and Nontraditional Occupations Program, 32376
Workforce Investment Act Disability Technical Assistance Consortia for Adults and Youth, 36313
Youth with disabilities; innovative demonstration grants, 39337
International Labor Affairs Bureau:
Child labor; efforts by certain countries to eliminate worst forms; information request, 49070
Meetings:
Employment of Adults With Disabilities Presidential Task Force, 64987
Organization, functions, and authority delegations:
21st Century Workforce Office, 50086
Assistant Secretary for Disability Employment Policy, 14058
Assistant Secretary for Employment Standards et al., 17762, 29656
Labor Secretary; order of succession, 14062
Reports and guidance documents; availability, etc.:
Forced or indentured child labor; list of products requiring Federal contractor certification, 5353
Maintenance guidelines, 5351
National origin discrimination as it affects limited English proficient persons; prohibition; policy guidance to Federal financial assistance recipients, 4596
Senior Executive Service:
Performance Review Board; membership, 43593

Labor-Management Standards Office

PROPOSED RULES

Federal contractors and subcontractors:
Employee rights concerning union dues or fees payment, 50010
Duplicate copies of comments requested due to mail delivery problems, 65163

NOTICES

Labor-management standards:
Labor-Management Reporting and Disclosure Act; advice exemption in section 203(c); interpretation, 2782, 9724
Rescission, 18864

Labor Statistics Bureau

NOTICES

Agency information collection activities:
Proposed collection; comment request, 10748, 15280, 17447, 18983, 19236, 19237, 19238, 21784, 23048, 32648, 33272, 41890, 45865, 45866, 64885, 64886
Meetings:
Business Research Advisory Council, 18513, 51690
Federal Economic Statistics Advisory Committee, 20482, 59031
Labor Research Advisory Council, 24155, 56129

Land Management Bureau

RULES

Geothermal resources leasing and operations; correction, 27040
Land resource management:
Disposition; occupancy and use—
Alaska occupancy and use; Alaska Native veterans allotments, 52544
Minerals management:
Mineral materials disposal; sales; free use, 58892
Correction, 63334
Mining claims under general mining laws; surface management, 32571, 54834
Oil and gas leasing—
Federal and Indian oil and gas resources; protection against drainage by operations on nearby lands that would result in lower royalties, 1883, 9527, 18569, 24073, 41149, 56616
Organization, functions, and authority delegations:
California and Montana State Offices; change of address, 28672

PROPOSED RULES

Minerals management:
Fee changes, 10000, 19413
Mining claims under general mining laws; surface management, 16162, 54863

NOTICES

Agency information collection activities:
Proposed collection; comment request, 1152, 1375, 32637, 39525, 39526, 39527, 39787, 41882, 43899, 438900, 438901, 44640, 44641, 44642, 51968
Submission for OMB review; comment request, 19515, 22000, 23044, 23723, 41883, 45323, 45324, 46022, 58160, 67294
Alaska native claims selection:
Afognak Joint Venture, 32638
Ahtna, Inc., 39527
Atxam Corp., 59023
Chugach Alaska Corp., 51968, 58515
Dinyea Corp., 66917
Doyon, Ltd., 32638
Evans Egowa, Heirs, Devisees, and/or Assigns, 27156
Kaktovik Inupiat Corp., 4038, 13781
Classification of public lands:
Idaho, 28758
Nevada, 10314
Utah, 48887, 55199
Closure of public lands:
Arizona, 6652, 66917
California, 2927, 32639, 35660, 42234, 53805, 66918
Colorado, 12954, 21779
Idaho, 6653, 17925, 22001, 27530, 35660, 48150, 56335, 56706, 57474
Montana, 43902
Nevada, 14414, 17569, 27530, 42562
Oregon, 111, 39529
Utah, 21175
Virginia, 53431
Wyoming, 43902
Coal leases, exploration licenses, etc.:
Colorado, 20829, 41263
Montana, 55199
New Mexico, 55199
North Dakota, 58516, 65983
Utah, 39191, 56336
West Virginia, 17192
Wyoming, 10899, 20681, 28758, 31277, 32639, 34458, 41031, 47036, 50446, 56336, 59260, 64054, 65984
Committees; establishment, renewal, termination, etc.:
Colorado Canyons National Conservation Area Advisory Council, 27674
National Petroleum Reserve-Alaska Research and Monitoring Advisory Team, 11310
Oregon District Resource Advisory Committees, 22001
Resource Advisory Councils, 14191
Santa Rosa and San Jacinto Mountains National Monument Advisory Committee, 29587, 35452
Steens Mountain Advisory Council, 17925
Upper Snake River District and Lower Snake River District Resource Advisory Councils, 112
Utah Resource Advisory Council, 64055
Wild Horse and Burro Advisory Board, 20682
Disclaimer of interest applications:
Idaho, 38310
Environmental statements; availability, etc.:
Albuquerque, NM; Pueblo of San Felipe land exchange, 55200
Andrews Resource Area and Steens Mountain Cooperative Management and Protection Area, OR, 63402
Arkansas and Louisiana; public domain lands; planning analysis, 41032, 59811, 66918
California Desert Conservation Area, CA—
Northern and Eastern Colorado Desert plan, 14414
Northern and Eastern Mojave plan, 17926
Douglas and Coos Counties, OR; natural gas pipeline right-of-way, 66918
El Paso Global Networks Telecommunications System, TX et al., 33553
Falcon to Gonder Project, NV, 28538
Grants Pass Resource Area, OR, 6655
Hualapai Indian Reservation, AZ; Diamond Bar Road improvement project, 54274
Humboldt County, NV; Glamis/Marigold Mine Expansion Project, 14192
Kingman Resource Area, AZ, 27531
Lakeview Resource Area, OR, 47683
Lander County, NV; Phoenix Project, 12807
Las Cienegas National Conservation Area and Sonoita Valley Acquisition Planning District, AZ, 43591

Mason Neck, Fairfax County, VA; Meadowood Farm, 41033, 45863
New Mexico, Colorado, and Utah; refined petroleum products pipeline, natural gas pipelines, and utility corridors, 11311, 29981
Northern and Eastern Colorado Desert coordinated management plan, 32372, 39192
Oil-Dri Corp. of Nevada Reno Clay Plant Project, NV, 24151
Plaquemines Parish, LA; South Pass and Southwest Pass near Mississippi River mouth; oil and gas exploration and development, 64056
Red Rock Canyon National Conservation Area, NV, 7503, 10315
Rocking "R" Ranch, Trona, CA, 66920
Rock Springs, WY; wild horse gathering activity, 7661
San Felipe Pueblo, NM; land exchange, 18974
Southern Ute Indian Reservation, CO; oil and gas development, 1152, 9878
Southern Washoe County Urban Interface, NV; plan amendment, 55200
Zion National Park, UT, 28196
Zortman and Landusky Mines, MT, 24152, 35807
Environmental statements; notice of intent:
Atlantic Rim Coalbed Methane Project, WY, 33975
Blue Mountain Lake Project Area, AR; Federal mineral estate leasing for oil and gas exploration and development, 66920
California Desert Conservation Area, CA; 230-kV transmission line project, 16485
Carr Creek Project Area, KY; Federal mineral estate leasing for oil and gas exploration and development, 66920
Charles County, MD; Lower Potomac River project, 21412, 28539
Clackamas County et al., OR; seed orchard pest management programs, 17192
Clark and Lincoln Counties, Moapa Valley, NV; gas-fired electric power plant, etc., 35452
Colorado Canyon National Conservation Area, CO and UT; management plan, 63548
Dillon Field Office, Madison and Beaverhead Counties, MT, 41884
Douglas and Coos Counties, OR; natural gas pipeline right-of-way, 17194, 18357
Douglas Point, MD; land acquisition planning analysis, 49396
Federal oil and gas leases; planning analyses, 50447
Grand Resource Are et al, UT, 15882
Grand Staircase-Escalante National Monument, UT, 59812, 66921
Imperial Sand Dunes Recreation Area, CA, 51684
Jack Morrow Hills Area, WY, 63404
Kremmling Field Office, CO; travel management plan, 18792
Lander County, NV; Pipeline/South Pipeline Pit expansion, 65219
Lander Field Office Area, WY; wild horses removal, 27675
Lea County, NM, et al.; pipeline right-of-way, 66921
Lincoln County, NV; Toquop Energy Project, 39193, 56337
Loma/Vimy Ridge, West HiLine Resource Area, MT, 35994
Mason Neck, Fairfax County, VA; Meadowood Farm, 21779, 33554
National Petroleum Reserve-Alaska, northwestern portion; integrated activity plan, 57475
Nellis Air Force Range, NV; resource plan, 17729
North Baja Pipeline Project, CA, 30223
North Rasmussen Ridge Mine, ID, 27675
North Spit of Coos Bay, OR; temporary road right-of-way, 17195
Powder River Federal Coal Production Region, WY, 10315, 50447
Snake River Birds of Prey National Conservation Area, ID, 41263
Trans-Alaska Pipeline System; Federal agreement and right-of-way renewal, 39529, 48705
Umpqua River Basin, Coast Range area, OR; Voluntary Land Exchanges Foundation; land ownership adjustment plan, 35807
Vernal Resource Area, UT, 14415, 50449
Western United States, including Alaska; conservation and restoration of vegetation, watershed, and wildlife habitat treatment on public lands, 52148
Jurisdictional transfers:
Crow Indian Reservation, MT, 6656
Management framework plans, etc.:
Nevada, 14193
Meetings:
California Desert District Advisory Council, 15883, 27998, 44151, 58749
Genesee Valley, CA; public land noncoal mining suitability, 34459
Gila Box Riparian National Conservation Area Advisory Committee, 9092
Klamath Provincial Advisory Committee, 17569, 43904
National Historic Oregon Trail Interpretive Center Advisory Board, 7929, 14193, 19980
Resource Advisory Councils—
Alaska, 15883, 51453
Arizona, 10509, 21779, 35808, 58750
Dakotas, 13781, 35994, 64057
Eastern Montana, 12955, 56706
Eastern Washington, 11312, 18793, 27531
Front Range, 11180, 18794, 56338
John Day/Snake, 2927, 16958, 35454
Lower Snake River District, 3610, 20682, 56338
Mojave-Southern Great Basin, 53630, 57476
New Mexico, 12807, 27677, 42679, 54536
Northeast California, 14417, 27678, 64056
Northeastern Great Basin, 18794, 38432, 53630, 57476, 64057
Northwest California, 16958, 18793, 39053, 64057
Northwest Colorado, 12543, 18793, 56337
Sierra Front-Northwestern Great Basin, 112, 14417, 16486, 53630, 57476
Southeast Oregon, 15883, 33554
Southwest, 11180, 27156
Southwest Colorado, 56337
Upper Columbia-Salmon Clearwater District, 29588
Upper Snake River District, 9594, 22002, 56338
Utah, 59023
Western Montana, 13951, 27677
Science Advisory Board, 9093, 43904
Steens Mountain Advisory Council, 49972, 63249
Wild Horse and Burro Advisory Board, 6656, 19794
Wild horse and burro management; aircraft and motor vehicles use; public hearings—
Arizona, 15883
Colorado, 23045
Wild horse management; helicopters and motor vehicles use—
Oregon, 49973
Motor vehicle use restrictions:
California, 29163, 32372, 32640, 39332, 53431, 53432, 53805, 53806, 53807, 58749, 66922
Colorado, 28198
Montana, 1152
North Dakota, 1152
South Dakota, 1152
Wyoming, 49973, 51969
Natural resource damage assessments, etc.:
M/V New Carissa oil spill, Coos Bay, OR; restoration planning, 56339
Oil and gas leases:
Alaska, 27678
Arizona, 44643
California, 13781
Colorado, 29981, 49974, 56573
Mississippi, 17196, 32960, 49974, 65985
Montana, 15884, 47684, 65986
New Mexico, 1153, 17730, 17731, 22002, 44643
North Dakota, 9878, 15884, 20475
Utah, 112, 35454, 41264
Various States, 11180
Washington, 57982
Wyoming, 14193, 17438, 39193, 39194, 50205, 50449, 50450, 51454, 63405, 65986
Opening of public lands:
Montana, 32642, 33554, 33740, 39194, 56340, 65986
Nevada, 2443, 18498, 27531, 27532, 56573
New Mexico, 51454
Wyoming, 15137
Organization, functions, and authority delegations:
Oklahoma Field Office, OK; name change, 43905
Oregon and Washington State Office move, 63405
Salmon and Challis, ID; office address changes, 803
Pipeline right-of-way; applications, etc.:
Alaska, 27999
California, 51969
Protraction diagram plat filings:
Montana, 18794, 18795, 39533, 41885, 56341
Public land orders:
Alaska, 31249
Arizona, 1154, 44151
California, 52149
Colorado, 6657, 23949, 30749, 31947, 44151, 47684, 53630
Idaho, 22244
Montana, 6657, 9903, 10351, 44152
Nevada, 36589
New Mexico, 6663, 17196, 42679, 44643, 51455, 66922
Oregon, 31249, 39194, 46466
Utah, 22244, 52149
Washington, 42679
Wyoming, 31948
Realty actions; sales, leases, etc.:
Alaska, 64453
Arizona, 8149, 13566, 21010, 22003, 29588, 39531, 39788, 66923
California, 16487, 18109, 24152, 34459, 48888, 66923
Colorado, 7929, 8977, 15884, 17196
Idaho, 20475, 42563, 66924
Michigan, 56707
Montana, 18795, 27678, 35994
Nevada, 8239, 10737, 11181, 14194, 18796, 20829, 23724, 23725, 27679, 39194, 39531, 40716, 41265, 41886, 42563, 54275, 56342, 63405, 66925, 66926
New Mexico, 12955, 16688, 16958, 22003, 26879, 41887, 44644
Oregon, 3611, 9879, 10510, 28759, 41266, 42564, 57477

Utah, 9879, 15137, 20325, 44645
Wyoming, 51454
Recreation management restrictions, etc.:
Case Mountain/Milk Ranch Peak, CA; target shooting, etc.; supplementary rules, 113
El Mirage Cooperative Management Area et al., CA; firewood containing nails, screws, etc.; use prohibition, 29343
Imperial Sand Dunes Recreation Area; Imperial County, CA; public nudity, etc.; supplementary rules, 57982
Jackson County, OR—
Paint ball equipment use restriction, 6661
Quartz Fire Restricted Area; emergency travel restrictions, 51455
King Range National Conservation Area, CA; camping limits and fees and nighttime parking; supplementary rules, 27680
Kremmling and Glenwood Springs Resource Areas, CO; river related commercial recreation activities; new special recreation permits issuance moratorium, 17438
Moab Field Office, UT—
Camping and woodcutting and gathering restrictions, 6658
Travel by off-road vehicles and mountain bikes, 6659
Pershing and Washoe Counties, NV; Burning Man Festival; fireworks and firearms restrictions, 39528
Potter County, TX; recreational and sport shooting restrictions to protect human health and safety; supplementary rules, 35660, 49039
Reading Island Recreation Site et al., CA; motorized vehicles use prohibition; supplementary rules, 1154
Sand Mountain Wilderness Study Area, ID, 35661
Utah public lands; special area permit fees, 21175
Various public lands and resources; supplementary rules and written orders, 35662
Washington State public lands; regulated fire closure, 43904
Woodrat Mountain Hang Gliding Site, OR; hang gliding prohibition, 6661
Reports and guidance documents; availability, etc.:
Public land and resources; planning, programming, and budgeting; Land Use Planning Manual and Handbook, 1694
Resource management plans, etc.:
Black Rock Desert-High Rock Canyon Emigrant Trails National Conservation Area et al., NV, 63406
California Desert Conservation Area, CA, 17731
Churchill County, NV, 27156
El Camino Real de Tierra Adentro National Historic Trail, NM and TX, 27682
Elko District, NV; fire management, 20830
Glenwood Springs Field Office, CO, 28759
Headwaters Resource Area, MT, 57477
Hollister Resource Area, CA—
Coast Dairies Property, Santa Cruz County, CA; multi-jurisdictional land-use planning effort, 14195
Multi-jurisdictional land-use planning effort; criteria and meeting, 57478
John Day River Resource Area et al., OR, 44153
Lake Havasu Field Office, AZ, 40717
Malheur and Jordan Resource Areas, OR, 55946
McGregor Range, NM, 26880
Pocatello Resource Area, ID, 18796
Powder River Resource Area et al., MT, 4039
Price Field Office, UT, 56343
Richfield Field Office, UT, 55202
Royal Gorge Resource Area, CO, 28760
Sierra and Otero Counties, NM, 7772, 27532
Upper Snake River District, ID, 57110
Valley County, UT, 6661
Restoration of lands to Indian Tribes:
Red Lake Band of Chippewa Indians of Minnesota, 57479
Special recreation permits, new commercial outfitting; moratorium revoked, 43268
Survey plat filings:
Alaska, 1365
Arizona, 10511, 21176, 39532
Colorado, 12543, 19795, 39532, 57481
Florida, 18499
Idaho, 4856, 19796, 38310, 39533
Illinois, 57482
Michigan, 37050, 50450
Minnesota, 66927, 66928
Missouri, 63407
Montana, 17197, 34948, 48888, 56707
Nevada, 7661, 28539, 34460, 42565
New Mexico, 12808, 34460, 43905
Oregon, 6662, 14417, 17197, 23726, 28761, 32643, 39534, 48889
Washington, 6662, 14417, 17197, 23726, 28761, 32643, 48889
West Virginia, 42565
Wisconsin, 56344, 66928
Wyoming, 27157, 43905, 56345
Urban wildland interface communities within vicinity of Federal lands that are at high risk from wildfire; list, 751, 43384
Wild horses removal:
Wyoming, 803, 51456
Withdrawal and reservation of lands:
Alaska, 12808, 15137, 15138
Arizona, 10511, 10737, 15503, 43022, 59813
California, 6664, 7504, 7505, 54536
Colorado, 114
Florida, 8978
Montana, 48889
Nevada, 9594, 65987
New Mexico, 26881, 38310, 38311, 63408
Oregon, 1154, 6663, 6664, 13343, 28198
Utah, 55204, 56345

Legal Services Corporation

RULES
Legal assistance eligibility; maximum income guidelines, 16013
Correction, 17082
PROPOSED RULES
Aliens; legal assistance restrictions:
Participation in negotiated rulemaking working group; solicitations, 46977
Legal services; eligibility:
Participation in negotiated rulemaking working group; solicitations, 46976
Welfare reform, 58986
NOTICES
Freedom of Information Act; implementation, 31695
Grant and cooperative agreement awards:
Civil legal services to low-income clients; list, 50215
Grants and cooperative agreements; availability, etc.:
Civil legal services to poor—
Louisiana, 63415
Michigan, 36807
Various States, 20165, 59032
Wisconsin, 51478
Meetings; Sunshine Act, 6695, 6696, 6697, 28934, 33977, 33978, 46471, 46472, 56863, 56864
Reports and guidance documents; availability, etc.:
Freedom of Information Act; grant application materials and exemption; policy, 19798
LSC Regulations Review Task Force Report; comment request, 47698
Property Acquisition and Management Manual; issuance, 47688

Libraries and Information Science, National Commission

See National Commission on Libraries and Information Science

Library of Congress

See Copyright Office, Library of Congress
NOTICES
Grants and cooperative agreements; availability, etc.:
Russian Leadership Program, 19800

Management and Budget Office

See Federal Procurement Policy Office
RULES
Air Transportation Safety and System Stabilization Act:
Aviation disaster relief; air carrier guarantee loan program, 52270
PROPOSED RULES
Semi-annual agenda, 26348, 62470
Correction, 60246
NOTICES
Audits of States, local governments, and non-profit organizations (Circular A-133), 18517
Balanced Budget and Emergency Deficit Control Reaffirmation Act (Gramm-Rudman-Hollings):
Sequestration update report; transmittal to President and Congress, 7818, 45707
Budget rescissions and deferrals, 8985
Cumulative reports, 12821, 15773, 20490, 28762, 33983, 39374, 47248, 56361
Circulars, etc.:
A-25, 66477
A-76, 14943
A-94, 15302
A-133, 18517
Civil Rights Act Title VI enforcement; national origin discrimination against persons with limited English proficiency:
Assessment of costs and benefits associated with Executive Order 13266 implementation; information request, 59824
Commercial activities performance (Circular A-76):
Federal pay raise assumptions and inflation factors (Transmittal Memorandum No. 23), 14943
Revised Supplemental Handbook (Transmittal Memorandum No. 24); changes; comment request, 34962
Designated Federal entities and Federal entities; list, 20492
Federal Activities Inventory Reform Act of 1998; implementation:
Agency Commercial Activities Inventories; public availability, 9730
Agency Inventories of Activities that are not Inherently Governmental; availability, 49219, 57131
Federal programs; cost-effectiveness analysis; discount rates (Circular A-94), 15302
Hospital and medical care and treatment furnished by United States, costs; rates regarding

recovery from tortiously liable third persons (Circular A-25), 66477
North American Industry Classification System; 2002 update, 3826
Reports and guidance documents; availability, etc.:
Costs and benefits of Federal regulations; report to Congress; comment request, 22041, 34963
Information disseminated by Federal agencies; quality, objectivity, utility, and integrity guidelines, 34489, 49718
Race and ethnicity; 1997 Federal data standards implementation; provisional guidance, 3830

Marine Mammal Commission

NOTICES
Meetings; Sunshine Act, 51691

Maritime Administration

RULES
Marine carriers and related activities:
Vessel transfer to foreign registry upon revocation of fishery endorsement; denial, 55595
Merchant Marine training:
Merchant Marine Academy and State marine schools graduates; employment reporting requirements, 36175
Practice and procedure:
Audit appeals; policy and procedure, 23860
Vessel documentation:
Fishery endorsement; U.S.-flag vessels of 100 feet or greater in registered length, 45945

PROPOSED RULES
Maritime carriers and related activities:
Vessel transfer to foreign registry upon revocation of fishery endorsement; denial, 40664

NOTICES
Agency information collection activities:
Proposed collection; comment request, 9890, 35826, 43606, 44662, 48904, 55728, 63089, 66011
Submission for OMB review; comment request, 20851, 48905, 57150, 58188
Coastwise trade laws; administrative waivers:
ACCORD, 14253
ACHIEVER, 17996
ADAMANT, 66493
ADVENTURE, 9891
ADVENTURE CAT, 36830
ALBORADA, 51499
ALREADY THERE, 14251
AMBUSH, 33296
ANDANTE, 12966
ANNIE-B, 23314
ANTARES, 22636
APOLONIA, 17997
ARGONAUT, 48506
ASTI I, 9891
BALBOA CLIPPER, 34987
BANANA WIND, 37516
BATTLEWAGON, 56898
BELUGA, 47259
BRANCH OFFICE, 19597
BREAK'N WIND, 51501
CALEDONIA, 11354
CAT BALLOU, 34515
CHALLENGE BUSINESS, 6, 43293, 8, 33296
CHARDONNAY, 17997
CHARISMA, 12584
CRYSTAL, 14247
DRAGON LADY, 51994
DRAGONLORD, 12967
ELIZA, 14248
FAIR WINDS, 9892
FANTASEA, 34515
FREELANCE, 57150
GOLD WATCH, 19598
GOOD COMPANY, 41305
HABITAT IV TWO, 37517
HAWAIIAN WARRIOR, 47260
HERON, 12968
ISABELLA, 23755
ISIS, 44434
JULE III, 34987
KOKOPELLI, 19599
LADY J, 49064
LITTLE M., 19599
LUCKY STRIKE, 56899
MANANA, 47261
MARACUDJA, 17998
MYSTIC DREAM, 20707
NEELTJE, 128
NIKE, 19600
OCKHAM'S RAZOR, 14250
ONAWA, 34516, 36035
PAPA II, 14247
PERFECT ADJUSTMENT, 19601
PEZ VELA, 56899
RAVEN, 46062
REALITY CHECK, 19601
RUFFINIT, 14249
S/V CAVU, 34517
SAFARI ESCAPE, 41305
SANDRA JEAN II, 43294
SEA CHATEAU, 59838
SIDE BY SIDE, 44434
SORTILEGE, 12968
SOUTHERN CROSS, 12969
SOVEREIGN OF MALAHIDE, 51994, 67624
SPIRIT, 12585
STEP TWO, 14246
STEVIE SUNSHINE, 48507
STRIKE ENHANCER, 10769
SYBARIS, 14251
TAKARBUNE, 19602
TANGENT, 34517
TEUGEGA, 17999
THREE D, 48165
TIME'S ARROW, 41306
TONYA LEE, 36830
TOP DOG, 22637
TWO-CAN, 19603
VENTURE II, 22638
VENUS, 34518
WANDERLUST, 51500
WELLS GRAY, 128
WINDSHEAR, 34514
WINDSHIP, 14252
Commercial war risk hull and protection and indemnity insurance on Title XI mortgaged vessels operated exclusively on U.S. rivers, waterways and Great Lakes, 54799
Fishery endorsements; vessel ownership and control requirements applicability:
ALASKA ROSE et al., 4058
ARICA, 4068
DEFENDER, 28219
PACIFIC PRINCE, 28220
Marine war risk insurance; Presidential Memorandum, 67350
Meetings:
Marine Transportation System National Advisory Council, 2952, 4074, 20028, 44204, 50494
Private International Law Advisory Committee, 67349
Voluntary Intermodal Sealift Agreement/Joint Planning Advisory Group, 21812
Synopsis, 51092
Preferred mortgage, ownership, and control requirements; fishery endorsement determinations:
FRONTIER SPIRIT, FRONTIER MARINER, and FRONTIER EXPLORER, 11355
GREAT PACIFIC, 11364
MORNING STAR, 11375
WESTWARD I, VIKING, CHELSEA K, ALASKAN COMMAND, and SEAFISHER, 47931
Reports and guidance documents; availability, etc.:
U.S.-flag commercial vessels; exclusive carriage of certain export cargoes; criteria for granting waivers of requirements, 20851
Voluntary Intermodal Sealift Agreement:
Extension, 10938
Open season for enrollment in 2002 FY, 39820
Applications, hearings, determinations, etc.:
Crowley Maritime Corp., 4056

Medicare Payment Advisory Commission

NOTICES
Meetings, 387, 13791, 17961, 39372, 46654, 51979, 55701, 63268

Merit Systems Protection Board

RULES
Organization, functions, and authority delegations:
Denver Field Office; relocation, 57841
Practice and procedure:
MSPB Appeal Form replaced, etc., 30635

NOTICES
Agency information collection activities:
Proposed collection; comment request, 14218
Submission for OMB review; comment request, 27696
Meetings; Sunshine Act, 17205, 27540, 47508, 52946, 57489, 59033
Opportunity to file amicus briefs:
Augustine, Cassandra, v. Veterans Affairs Department, 27696
Michaud, Gerald, v. Army Department, 55959
Senior Executive Service:
Performance Review Board; membership, 38037
Variations from normal case processing procedures; effects of attacks on World Trade Center and Pentagon, 49213
New York Field Office; return to normal procedures, 54034

Mexico and United States, International Boundary and Water Commission

See International Boundary and Water Commission, United States and Mexico

Minerals Management Service

RULES
Outer Continental Shelf; oil, gas, and sulphur operations:
Affected State; definition, 32902
Surety bonds for leases; requirements, 60147
Outer Continental Shelf oil and gas leasing:
Leasing incentive framework establishment; bidding systems and joint bidding restrictions; and royalty suspensions, 11512
Royalty management:
Small refiner administrative fee, 28655
Solid minerals reporting requirements, 45760
Correction, 50827

PROPOSED RULES
Federal regulatory review; comment request, 11241

Outer Continental Shelf; oil, gas, and sulphur operations:
Fixed and floating platforms; documents incorporated by reference, 66851
Offshore cranes; American Petroleum Institute's Specification 2C; incorporation by reference, 37611
Pipeline modifications and repairs; safety measures and procedures, 45236
Pressure Vessel Inspection Code; incorporation by reference, 66848
Procedures for dealing with sustained casing pressure, 56620
Surety bonds for leases; requirements, 1277
Royalty management:
Solid minerals reporting requirements, 30121

NOTICES

Agency information collection activities:
Proposed collection; comment request, 10900, 12955, 13951, 13953, 13955, 13956, 13959, 13960, 18294, 18295, 18297, 30480, 42875, 43023, 59024
Submission for OMB review; comment request, 9354, 11040, 14418, 30749, 34715, 35663, 35666, 36797, 36799, 41034, 41036, 42235, 44154, 44156, 46023, 59814, 63250, 65987
Environmental statements; availability, etc.:
Alaska OCS—
Oil and gas operations, 10902
Beaufort Sea, AK; British Petroleum Exploration, Inc.'s Liberty development and production plan, 1365
Public hearings and comment request, 10738
California OCS—
Delineation drilling activities in Federal waters offshore Santa Barbara County, CA, 33268, 35809
Central Gulf of Mexico OCS—
Floating production, storage, and offloading systems use, 10902
Lease sales, 28001
Oil and gas lease sales, 50205
Eastern Gulf of Mexico OCS—
Oil and gas lease sales, 35995, 39195, 52149
Gulf of Mexico OCS—
Floating, production, storage, and offloading (FPSO) systems, 67542
Oil and gas lease sales, 22003, 58161
Oil and gas operations, 15885, 32643, 46025, 51057
Kerr-McGee Boomvang Project; Gulf of Mexico Western Planning Area, 23726
Kerr-McGee Nansen Project; Central and Western Gulf of Mexico, 23727
Mississippi Canyon offshore Louisiana; deepwater development plan, 54538
Outer Continental Shelf; five-year oil and gas leasing program (2002-2007), 54275
Hearings, 54275, 54276
Shell Offshore Inc.; deepwater development plan offshore Alabama (Nakika Project), 54778
TotalFinaElf Exploration & Production USA, Inc., et al.; hydrocarbon reserves off Louisiana and Alabama; deepwater development plan, 33109, 40295
Western Gulf of Mexico OCS—
Floating production, storage, and offloading systems use, 10902
Oil and gas lease sales, 50205, 59815
Environmental statements; notice of intent:
Central Gulf of Mexico OCS—
Oil and gas lease sales, 47499
Western Gulf of Mexico OCS—
Oil and gas lease sales, 47499
Outer Continental Shelf, AK—
Beaufort Sea oil and gas lease sales, 48268
Meetings:
Minerals Management Advisory Board, 11312, 12809, 16688, 22004, 40718, 48478, 49974
Oil and gas leases:
Wyoming; Federal and State crude oil bids, 8978
Outer Continental Shelf; oil, gas, and sulphur operations:
Industry Awards Program and Luncheon, 12957
Outer Continental Shelf Lands Acts:
Civil monetary penalties paid January 1-December 31, 2000; list, 47921
Outer Continental Shelf operations :
Alaska region—
Oil and gas lease sales, 67543
Central Gulf of Mexico—
Oil and gas lease sales, 11524, 16689, 18298, 38311, 58161
Eastern Gulf of Mexico OCS—
Oil and gas lease sales, 36592, 54277
Five-year oil and gas leasing program (2002-2007); comment request, 38314, 54279
Gulf of Mexico—
Leasing maps and official protraction diagrams, 28002, 48272
Official protraction diagrams, 15503
Letters and notices to lessees and operators; annual list, 7930
Oil and gas lease sales—
Restricted joint bidders list, 17731, 52150
Western Gulf of Mexico—
Oil and gas lease sales, 18298, 38319
Royalty management:
Federal oil royalty-in-kind pilot reports—Wyoming, 14595
Indian gas production in designated areas not associated with index zones; additional royalty payments; major portion prices and due dates, 8979, 17197, 30481

Mine Safety and Health Administration

RULES

Coal mine safety and health:
Underground mines—
Diesel particulate matter exposure of miners, 5526, 15033, 27864
Education and training:
Hazard communication (HazCom); effective date delay, 45167
Metal and nonmetal mine safety and health:
Underground mines—
Diesel particulate matter exposure of miners, 5706, 15032, 27863, 35518

PROPOSED RULES

Metal and nonmetal mine safety and health:
Underground mines—
Diesel particulate matter exposure of miners, 35521

NOTICES

Agency information collection activities:
Proposed collection; comment request, 13975, 18315, 18812, 21016, 21017, 21018, 23743, 29841, 30952, 32393, 34958, 38031, 48718, 53809, 55206, 55207, 58177, 59032
Mining products; testing, evaluation, and approval; user fee adjustments, 67321
Petitions for safety standard modifications; summary of affirmative decisions, 28560, 53261, 64988
Safety standard petitions:
AB&J Coal Co., Inc., et al., 52154
Aracoma Coal Co. et al., 9724
Big Ridge, Inc., et al., 28932
Elk Run Coal Co., Inc., et al., 67550
Fork Creek Mining Co. et al., 30232
Freeman United Coal Mining Co. et al., 48067
Highland Mining Co. et al., 18658
Kentucky May Coal Co. et al., 38748
Newtown Energy, Inc., et al., 18659
Primrose Coal Co. No. 2 et al., 34464
Rockhouse Creek Development Corp. et al., 41891
Wabash Mine Holding Co. et al., 64992

Mine Safety and Health Federal Review Commission

See Federal Mine Safety and Health Review Commission

Minority Business Development Agency

NOTICES

Grants and cooperative agreements; availability, etc.:
Minority Business Development Center Program and Native American Business Development Center Program, 41202, 63674
Minority Business Opportunity Committee Program, 56803
Native American Business Development Center Program, 58990

Mississippi River Commission

NOTICES

Meetings; Sunshine Act, 14219, 37493

Morris K. Udall Scholarship and Excellence in National Environmental Policy Foundation

RULES

Freedom of Information and Privacy Acts; implementation, 15033

PROPOSED RULES

Semi-annual agenda, 26310, 62424
Correction, 60246

NOTICES

Agency information collection activities:
Proposed collection; comment request, 8432, 19241, 38434, 66455
Meetings, 15909, 24156
United States Institute for Environmental Conflict Resolution; National Roster of Environmental Dispute Resolution and Consensus Building Professionals; application process, 33979

National Aeronautics and Space Administration

RULES

Acquisition regulations:
Cost accounting standards waivers, 29727
Defense Priorities and Allocations Systems, 29727
Emergency medical services and evacuation, 18053
Miscellaneous amendments, 53545
NASA Inspector General hotline posters, 29726
Property reporting requirements, 41805
Safety and Health (Short Form) clause, 18051, 48361
Small Business Innovative Research Program contracts; class deviations extension, 29728

Suspected forced or indentured child labor investigations, 41804
Unclassified information technology resources; security requirements, 36490
Conduct standards, 59136
Federal Acquisition Regulation (FAR):
Commercial items—
Acquisition, 53483
Assignment of claims, 2139, 14260
Clause flowdown, 2140, 14260
Component and end product; definitions, 65349
Construction contracts; Davis-Bacon Act application with options to extend term of contract, 53479
Contractor personnel; information technology services procurement, 22084, 65371
Contractor responsibility, labor relations costs, and costs relating to legal and other proceedings, 17754, 66984
Correction, 18735
Revocation, 66986, 66987
Cost accounting standards coverage; applicability, thresholds, and waiver, 2136
Cost-reimbursement contracts for services; prompt payment, 53485
Definitions, 2117, 14260
Discussion requirements in competitive negotiated acquisitions, 65368
Electronic and information technology accessibility, 20894
Electronic commerce in Federal procurement, 27407
Energy-efficiency of supplies and services, 65351
Iceland, newly designated country under Trade Agreements Act, 65370
Introduction, 2116, 22082, 27406, 53478, 65348, 66984
Javits-Wagner-O'Day Act; subcontract preference under service contracts, 65367
Noncommercial items—
Advance payments, 2137, 14260
Nondisplacement of qualified workers under certain contracts; Executive Order revocation, 27416
North American Industry Classification System, 65370
Performance-based contracting—
Definition; correction, 27012
Preference, 22082
Preservation of open competition and government neutrality towards government contractors' labor relations, 27414
Products produced by forced or indentured child labor; acquisition prohibition, 5346
Prompt payment and overpayment recovery, 65353
Small business programs; CFR correction, 13856
Small entity compliance guide, 2141, 5349, 17757, 20898, 22085, 27417, 53500, 65372, 66990
Subcontract; definition, 65369
Technical amendments, 2140
Very Small Business Pilot Program, 53500
Veterans' employment, 53487
Veterans Entrepreneurship and Small Business Development Act of 1999; implementation, 53492
Grant and Cooperative Agreement Handbook; miscellaneous changes, 54120
Space shuttle:
Small self-contained payloads, 37410
Supplemental standards of ethical conduct for agency employees, 59135

PROPOSED RULES

Acquisition regulations:
Broad agency announcements; safety and risk-based management, 45955
Safety and health, 64391
Scientific and technical reports, 57028
Federal Acquisition Regulation (FAR):
Architect-engineer contractors selection; new consolidated form, 53314, 65792
Claim and terms relating to termination; definitions, 42922
Commercial item acquisitions; sealed bidding and simplified procedures, 44288
Contractor responsibility, labor relations costs, and costs relating to legal and other proceedings; revocation, 17758, 23134
Electronic and information technology accessibility, 7166
Fixed-price construction contracts; payments, 53050
Helium acquisition, 2752
High-technology workers; signing and retention, 40838
Indefinite-delivery contracts; progress payment requests, 57294
Semi-annual agenda, 26432, 62428, 62562
Correction, 60246
Task-order and delivery-order contracts, 44518
Trademarks for government products, 42102
United States; geographic use of term, 39230
Grant and Cooperative Agreement Handbook; cooperative agreements with cooperative firms; policy clarification, process improvements, etc., 54468
Semi-annual agenda, 26314
Correction, 60246

NOTICES

Agency information collection activities:
Proposed collection; comment request, 8984, 14219, 29605, 42892, 52946, 53638, 53639, 57988, 57989, 58182, 59597, 63073
Submission for OMB review; comment request, 6697, 22267, 29605, 42892, 53640, 67323, 67324, 67325
Committees; establishment, renewal, termination, etc.:
Advisory committee charters, 23277
Aerospace Safety Advisory Panel, 23277
Environmental statements; availability, etc.:
Genesis mission, 20688
NASA Ames Development Plan; meeting, 58526
Environmental statements; notice of intent:
Mars Exploration Rover-2003 Project, 11184
Federal Acquisition Regulation (FAR):
Agency information collection activities—
Proposed collection; comment request, 2888, 2889, 2890, 2891, 7468, 8946, 11006, 22218, 22219, 22220, 30718, 30893, 32605, 32606, 32607, 32608, 33666, 33667, 37215, 45014, 45015, 45016, 48664, 58454, 58455, 58456, 58493, 58494, 59782
Submission for OMB review; comment request, 15226, 15227, 17868, 17869, 18755, 18756, 18757, 19435, 21123, 22220, 38644, 41208, 41209, 41567, 41668, 41669, 42637, 42638, 43841, 43842, 44122, 45843, 48120, 52747, 54234, 64219
Federal Financial Assistance Management Improvement Act of 1999; implementation plan of action; comment request, 4584
Grants and cooperative agreements; availability, etc.:
Geospatial and Precision Technologies Application Program, 15334
Inventions, Government-owned; availability for licensing, 6698, 6699, 6700, 32394, 32395, 32396, 40748, 45870, 45871
Meetings:
Advisory Council, 13594, 30489, 44652, 51691, 55210, 59265
Aerospace Technology Advisory Committee, 1367, 6700, 8121, 9882, 13353, 13976, 16498, 51691
Biological and Physical Research Advisory Committee, 23277, 27701, 52789, 56358
Earth Systems Science and Applications Advisory Committee, 19993, 19994, 20838, 47041, 47508, 51692
Minority Business Resource Advisory Committee, 10749, 37710, 47509, 53641
Space Flight Advisory Committee, 11603, 20837, 27701
Space Science Advisory Committee, 8436, 9882, 9883, 12566, 20336, 33579, 33715, 33716, 34720, 36808, 55007, 56717, 56718
Task forces, 6700, 19585, 35812, 42565, 52790
Technology and Commercialization Advisory Committee, 19585
Aerospace Safety Advisory Panel, 4043, 39209, 42566, 46472, 52790, 55007
Aerospace Technology Enterprise, 20483
Centennial of Flight Commission, 17961, 20484, 33276, 47509
Digital Earth Community, 2455, 4044
Procurement policies, practices, and initiatives, 20838
U.S. Centennial of Flight Commission, 37710, 49047
Patent licenses; non-exclusive, exclusive, or partially exclusive:
Advanced Cybernetics Group, 21416
Bioque Technologies, Inc., 32848, 44381
Bluebox Communications, Inc., 36334
CJAB Associates, LLP, 3618
CO Guardian LLC, 20484
Digital Interface Systems, Inc., 58761
Femto Trace, Inc., 58761
Fiber Materials, Inc., 63725
International Electronic Machines Corp., 63725
IntraPace, Inc., 46654
Kelly Manufacturing Co., 19994
Light Bullet Networks, Inc., 10921
Modern Machine & Tool Co. Inc., 13791
Nascent Technology Solutions, LLC, 4866
Next Vital Signs, Inc., 32848
OptoGel, Inc., 22267
Ovidium, Inc., 42566
Phoenix Systems International, Inc., 29185, 50222
Profound Technologies, 50222
Rotary Transformers, Inc., 15765
Simplylook.com, Inc., 36334
Six D, Inc., 48279
Solus Refrigeration, Inc., 50222
SRS Technologies, Inc., 13101
Texas A&M University, 64063
Thermosurgery Technology, Inc., 29606, 32848
Ticona Polymers, Inc., 50222, 52790
Wessex, Inc., 36335
Privacy Act:
Systems of records, 35813
Reports and guidance documents; availability, etc.:
National origin discrimination as it affects limited English proficient persons; prohibition; policy guidance to Federal financial assistance recipients, 15141

National Agricultural Library

NOTICES

Agency information collection activities:
Proposed collection; comment request, 65174

National Agricultural Statistics Service

RULES

Freedom of Information Act; implementation, 57843

NOTICES

Agency information collection activities:
Proposed collection; comment request, 3982, 29927, 29928, 34149, 40189, 42503, 42626, 42627, 42836
Committees; establishment, renewal, termination, etc.:
Agriculture Statistics Advisory Committee, 6571, 14518, 42503
Meetings:
Agriculture Statistics Advisory Committee, 14355

National Archives and Records Administration

See Federal Register Office
See Information Security Oversight Office

RULES

Freedom of Information Act; implementation; revision and reorganization of regulations, 16374
John F. Kennedy assassination records:
Interpretive and implementation guidance; CFR part transfer; correction, 18873
Privacy Act; implementation, 65652
Records disposition; technical amendments, 27026

PROPOSED RULES

Privacy Act; implementation, 30134
Public availability and use:
Research room procedures; public access personal computers (workstations) use, 46752
Records management:
Electronic text documents, 51740
Micrographic records management, 47125
Records disposition procedures; simplification, 37202
Correction, 40166
Semi-annual agenda, 26320, 62434
Correction, 60246

NOTICES

Agency information collection activities:
Proposed collection; comment request, 14597, 19585, 21785, 30954, 41270, 54289, 60225
Submission for OMB review; comment request, 1701, 28761, 34720, 39209, 46034, 53641
Agency records schedules; availability, 9725, 11604, 13976, 17448, 18984, 24163, 29345, 33980, 38750, 39800, 45871, 48279, 52790, 57740, 63725
Committees; establishment, renewal, termination, etc.:
Preservation Advisory Committee, 37245
Electronic copies previously covered by General Records Schedule 20; records schedules availability and comment request, 12959, 18661, 45699
Federal Financial Assistance Management Improvement Act of 1999; implementation plan of action; comment request, 10330
Meetings:
National Industrial Security Program Policy Advisory Committee, 41892, 51692
Preservation Advisory Committee, 48892
Presidential Libraries Advisory Committee, 46845, 56358
Records of Congress Advisory Committee, 27540, 59266
Nixon Presidential historical materials; opening of materials, 9883, 64993
Privacy Act:
Systems of records, 9365
Reports and guidance documents; availability, etc.:
Federal Government; current recordkeeping practices, 65747
Services for persons with limited English proficiency; comment request, 49214

National Capital Planning Commission

NOTICES

Reports and guidance documents; availability, etc.:
National Capital Region; antennas on Federal property; guidelines and submission requirements, 28204
Senior Executive Service:
Performance Review Board; membership, 20484

National Commission on Libraries and Information Science

NOTICES

Meetings:
School librarians; knowledge navigators through troubled times; hearing, 15764
Meetings; Sunshine Act, 37709, 42891, 43593, 53266, 58178

National Communications System

NOTICES

Meetings:
National Security Telecommunications Advisory Committee, 20336
Telecommunications Service Priority System Oversight Committee, 20337
Telecommunications emergency alerting capabilities; information request, 55701

National Council on Disability

NOTICES

Meetings:
Cultural Diversity Advisory Committee, 34959, 52458
International Watch Advisory Committee, 8605, 11185, 14219, 15909, 16498, 20484, 23952, 30489, 34484, 37710, 38440, 44160, 65998
Youth Advisory Committee, 9611, 34959, 57489
Meetings; Sunshine Act, 2008, 17449, 31950, 52642, 63415

National Credit Union Administration

RULES

Credit unions:
Community Development Revolving Loan Program, 20901
Definitions and technical corrections, 65622
Insurance and group purchasing activities—
Incidental powers, 40845
Involuntary liquidation; adjudication of creditor claims, 11229, 40574
Member information security; guidelines, 8152
Organization and operations—
Chartering and field of membership manual; update, 15619, 65625
Compensation; definition amended, 65628
Nondiscrimination in real estate-related lending; advertising and posting, 48205
Records preservation program, 40578
Correction, 46307
Regulatory Flexibility Program, 58656
Service organizations; investments and loans, 40575
Truth in savings—
Disclosures, electronic delivery; uniform standards, 33159, 48206

PROPOSED RULES

Credit unions:
Corporate credit unions—
Capital and credit concentration limits, 48742
Definitions and technical corrections, 33211
Investment and deposit activities—
Capital and credit concentration limits, 48742
Revisions and clarifications, 54168
Organization and operations—
Compensation; definition amended, 40641
Nondiscrimination in real estate-related lending; advertising and posting, 20945
Reasonable retirement benefits for employees and officers, 65662
Prompt corrective action and insurance requirements—
Financial and Statistical Reports; filing requirements, 40642
Records preservation program, 11239
Regulatory Flexibility Program, 15055
Service organizations; investments and loans, 11125
Semi-annual agenda, 26588, 62718
Correction, 60246, 66359

NOTICES

Agency information collection activities:
Proposed collection; comment request, 46472, 46473
Submission for OMB review; comment request, 31258, 31259, 41271, 46655, 56576, 56577
Credit unions:
Community Development Revolving Loan Program; application period, 65747
Meetings:
Financial privacy notices; workshop, 49742
Meetings; Sunshine Act, 4044, 9884, 10750, 13594, 14220, 19801, 24409, 28205, 31259, 38440, 47247, 48150, 52643, 57113, 64063
Reports and guidance documents; availability, etc.:
Central Liquidity Facility advance policy; interpretive ruling and policy statement, 21019
Loan and lease losses allowance methodologies and federally-insured credit unions documentation, 54290

National Crime Prevention and Privacy Compact Council

RULES

Fingerprint submission requirements, 27861

NOTICES

Interstate Identification Index system:
Delayed fingerprint submission basis for conducting criminal history record checks in connection with placement of children with temporary custodians—
Florida, 28004

National Drug Control Policy Office

NOTICES

Agency information collection activities:
Proposed collection; comment request, 23926
Submission for OMB review; comment request, 49021
Committees; establishment, renewal, termination, etc.:
Drug Free Communities Advisory Commission, 27117

Grants and cooperative agreements; availability, etc.:
Drug-Free Communities Support Program, 20160
High intensity drug trafficking areas designations; list, 17423
Meetings:
Drug Control Research, Data, and Evaluation Committee, 35977, 65210
Drug Free Communities Advisory Commission, 20991

National Education Goals Panel

NOTICES
Meetings, 10534

National Foundation on the Arts and the Humanities

RULES
Organization, functions, and authority delegations:
Institute of Museum Services; agency name change to Institute of Museum and Library Services; technical amendments, 47095
PROPOSED RULES
Semi-annual agenda:
Correction, 60246
Institute of Museum and Library Services, 26326, 62442
National Endowment for the Arts, 26330, 62446
National Endowment for the Humanities, 26332, 62450
NOTICES
Agency information collection activities:
Proposed collection; comment request, 16959, 34485, 38037, 45700, 52946, 55961
Submission for OMB review; comment request, 27166, 35466, 49424, 63073
Federal Financial Assistance Management Improvement Act of 1999; implementation plan of action; comment request, 4584
Grants and cooperative agreements; availability, etc.:
Toolbox creation for individual artists, 37494
Meetings:
Arts and Artifacts Indemnity Panel, 18814, 54791
Arts National Council, 11605, 52458
Combined Arts Advisory Panel, 9109, 21417, 24409, 30490, 32396, 34273, 35466, 47509, 50222, 51979, 52792, 54791, 58762
Fellowships Advisory Panel, 21417, 44652, 59033
Humanities National Council, 13594, 34485, 55962
Humanities Panel, 7944, 12567, 13595, 16960, 20337, 20690, 30023, 35281, 39210, 46292, 52459, 54792, 58762, 59266, 67325
International Exhibitions Federal Advisory Committee, 18986, 34273, 63416
Leadership Initiatives Advisory Panel, 2942, 8121, 16069, 28567, 30235, 35467, 46656, 65230
National Arts Council, 33276
National Museum Services Board, 15910, 44382
Partnerships Advisory Panel, 65231
President's Committee on Arts and Humanities, 7814
Meetings; Sunshine Act, 3619, 44160, 58182

National Highway Traffic Safety Administration

RULES
Anthropomorphic test devices:
Occupant crash protection—
12-month-old infant crash test dummy, 45777
Hybrid III test dummies; 3-year-old child dummy; design and performance specifications, 64368
SID/HIII dummy; neck lateral calibration specifications, 51880
Civil monetary penalties; inflation adjustment, 41149
Consumer information:
Passenger cars and light multipurpose passenger vehicles and trucks; rollover resistance, 3388
Fuel economy standards:
Light trucks; 2003 model year, 17513
Grants:
Occupant protection incentive grants criteria, 38911
Insurer reporting requirements:
Insurers required to file reports; list, 53731
Motor vehicle safety standards:
Air brake systems—
Emergency brake stops, overloading of single-unit truck axles, etc., 64154
Criminal penalty safe harbor provision, 38380
Defective or non-compliant tires; sale or lease; reporting requirement, 38159
Electric-powered vehicles; electrolyte spillage and electrical shock protection; reconsideration petition denied, 9533, 60157
Interior trunk release, 43113
Metric conversion; tire standards; review status, 9673
Motorcycle brake systems, 42613
Nonconforming vehicles; importation eligibility determinations; list, 48362
Occupant crash protection—
Air bag depowering; performance standard changed; correction, 48220
Future air bags designed to create less risk of serious injuries for small women and young children, etc., 65376
Safety equipment removal; exemptions from make inoperative prohibition for persons with disabilities, 12638
Seat belt assemblies; pelvic restraint; reconsideration petitions denied, 18208
School bus body joint strength, 20199, 64358
Motor vehicle theft prevention standard:
High-theft vehicle lines for 2002 model year; listing, 40622
Seat belt use:
Safety incentive grants; allocations based on State seat belt use rates, 20921
PROPOSED RULES
Automotive fuel economy reports:
Semi-annual reports; form and content; terminated, 19132
Civil monetary penalties; inflation adjustment, 27621
Consumer information:
Light motor vehicles; rollover resistance; driving maneuver tests evaluation, 35179
Fuel economy standards:
Corporate relationship changes; manufacturers rights and responsibilities, 6523
Dual fueled electric passenger automobiles; minimum driving range; petition denied, 20781
Importation of vehicles and equipment subject to Federal safety, bumper, and theft prevention standards:
Vehicles originally manufactured for sale in Canada; importation expedited, 90
Insurer reporting requirements:
Insurers required to file reports; list, 41190
Motor vehicle safety standards:
Advanced air bags performance monitoring and potential future air bag rulemaking data development, 33657
Air brake systems—
Antilock braking system malfunction signals transmittal from trailers to tractors and trucks equipped to tow trailers; rulemaking petition denied, 28875
Booster seats; use and effectiveness; public views, 42982
Child restraint systems—
Child restraint anchorage systems; petition denied, 31883
Labels and instructions; simplification, 55623, 59549
Safety rating program; consumer information, 56048
Defect and noncompliance—
Manufacturer's remedy program; acceleration, 64087
Recalled tires disposition, 65165
Reimbursement prior to recall, 64078
Head restraints for passenger cars and light multipurpose vehicles, trucks, and buses, 968
Hydraulic and electric brake systems and air brake systems—
School buses with automatic transmissions equipped with parking brake warning system; petition denied, 18581
Lamps, reflective devices, and associated equipment—
Glare from headlamps and other front mounted lamps, 49594, 59769
Horizontal adjuster system for headlamps aimed visually or optically; rulemaking petition denied, 42985
Motor vehicle brake fluids, 3527
Motor vehicle coolant systems; radiator and coolant reservoir caps, 40176
Noncompliant and defective motor vehicles and items of motor vehicle equipment; sale and lease limitations, 38247
Radiator and coolant reservoir caps, 29747
Roof crush resistance, 53376
Side impact protection and fuel system integrity—
Radial tires instead of bias ply tires used on moving barriers, 51629
Small businesses entities; economic impact, 35177
Tire pressure monitoring systems; controls and displays, 38982
Practice and procedure:
Defects; retention of records; early warning reporting requirements, 66190
State-issued driver's license and comparable identification documents; withdrawn, 56261
Transportation Recall Enhancement, Accountability, and Documentation (TREAD) Act; implementation:
Defective motor vehicles and equipment; early warning reporting requirements, 6532
Foreign safety recalls and campaigns related to potential defects; information reporting, 51907
Tire safety information, 65536
NOTICES
Agency information collection activities:
Proposed collection; comment request, 129, 130, 1186, 1369, 3643, 3644, 3645, 6756,

12829, 14254, 20519, 21813, 21814, 21815, 21816, 23315, 24178, 31974, 38449, 39822, 43037, 49253, 50495, 51093, 52827, 55979, 65248, 65249, 65250
Reporting and recordkeeping requirements, 46678
Submission for OMB review; comment request, 9409, 30046, 31974, 35499, 39553, 46304, 48508, 51719, 51720, 51721, 52826, 52828, 52829, 52968, 52969, 55241, 63739, 63740, 65251, 67351, 67352
Grants and cooperative agreements; availability, etc.:
Alcohol-impaired driving by individuals age 21 through 34, reduction; effective programs using inventive methods or technologies, demonstration, 32977
Buckle Up America Campaign—
Community-based organizations; seat belt and child safety seat use among sport utility vehicle occupants, 34314
Rural areas; seat belt and child safety seat education and use among pickup truck occupants, 35500
State Associations of Chiefs of Police; seat belt enforcement, 21817
Child passenger protection programs, 67625
Commercial motor vehicle crash data collection and analysis improvement, 67353
Crash Outcome Data Evaluation System; development and use, 30979
Electronically controlled braking system test track validation, 57506
Increased seat belt rates use; innovative projects, 21434, 29876
Rational speed limits, setting and enforcing; demonstration and evaluation, 29855
State Associations of Chiefs of Police; You Drink & Drive, You Lose Campaign, 29626
Teen Safe Driving Initiative, 30505
Highway safety programs:
Model specifications and conforming products list—
Alcohol in bodily fluids, measurement; screening devices, 22639
Insurance cost information regulation, 13624
Insurer reporting requirements:
Annual report on motor vehicle theft (1995), 15318
Annual report on motor vehicle theft (1996), 66011
Meetings:
Booster seat education plan development, 33297
Consumer Braking Initiative; New Car Assessment Program; workshop, 46305
Crash Injury Research and Engineering Network, 10560, 28019, 39222, 54326
New Car Assessment Program; Consumer Braking Initiative; workshop, 37253, 49254
Research and development programs, 31274
Safety performance standards; vehicle regulatory program, 13624, 26909, 44662
United Nations Economic Commission for Europe; World Forum for Harmonization of Vehicle Regulations; meeting schedule, 14433
Motor vehicle defect proceedings; petitions, etc.:
Ballow, John E.; petition denied, 48737
Brantley, Randy D.; petition denied, 55242
Fruehauf Trailer Corp., 18844
Goodman, Avery B.; petition denied, 56145
Kuwada, James T.; petition denied, 41083
Nash, Carl E.; petition denied, 26910
Schroeder, William A.; petition denied, 55243
Motor vehicle safety standards:
Booster seat education plan development, 30366
Child restraint systems—
Safety rating program; consumer information, 56146
Global technical regulations; recommendations for establishment under United Nations/ Economic Commission for Europe 1998 Global Agreement, 4893
Nonconforming vehicles—
Defect and noncompliance decisions; annual list, 23967
Importation eligibility; determinations, 2044, 7552, 7841, 20708, 28019, 28020, 28021, 28023, 28024, 28025, 28026, 30264, 31748, 31749, 32870, 35503, 37722, 39081, 39822, 39823, 46678, 48905, 58003, 66012
Motor vehicle safety standards; exemption petitions, etc.:
Accuride Corp., 13126, 47517
Advanced Bus Industries, LLC, 57151
American Transportation Corp., 10049
Aprilia, SpA, 39825, 59519
Bajaj Auto, Ltd., 20349, 39222
Beall Trailers of Washington, Inc., 22069
Bridgestone/Firestone, Inc., 6757, 23316, 45076, 57772
Chevedden, John; petition denied, 55243
Continental General Tire, Inc., 131, 41930, 49254
Cooper Tire & Rubber Co., 131, 42705, 53283, 63090
Dan Hill & Associates, Inc., 10050
Dan Hill & Associates, Inc., et al., 20028
EGO Vehicles Inc., 10051, 28771
EMB Inc., 4894
General Motors Corp., 10948, 18518, 32871, 38340, 43039, 63584
General Motors North America, Inc., 50496
Hankook Tire Manufacturing Co., Ltd., 17747, 47517
Honda Motor Co., Ltd., 2046
International Truck & Engine Corp., 44663
Mazda Motors Corp., 13126, 21820, 50499, 63091
Mercedes-Benz, U.S.A., L.L.C., 38342
Michelin North America, Inc., 41931, 54572
NovaBUS, Inc., 41307
Osram Sylvania Products, Inc., et al., 10052, 38343
Panoz Auto Development Co., 6757
Philips Lighting Co., 10053, 38343
Reliance Trailer Co., LLC, 36032, 44663, 53471
Safeline Corp., 49256
Saleen, Inc., 20520, 33298
Subaru of America, Inc., 18354
Uniroyal Goodrich Tire Manufacturing, 845, 47518
Utilimaster Corp., 33603
Volkswagen of America, Inc., 50499, 50500
Motor vehicle theft prevention standard:
Passenger motor vehicle theft data (1999 CY), 14979, 39554
Motor vehicle theft prevention standards; exemption petitions, etc.:
BMW of North America, Inc., 33604
Ford Motor Co., 29374
General Motors Corp., 24179, 33126
Nissan North America, Inc., 53830
Volkswagen of America, 41658
Reports and guidance documents; availability, etc.:
American Automobile Labeling Act; evaluation, 13625
Head restraints; effectiveness in light trucks; evaluation report, 23974
Lamps, reflective devices, and associated equipment—
Heavy trailers; retroreflective tape effectiveness, 22640
Motorcycle safety improvement plan; comment request, 33737
Motor vehicle safety standards—
Occupant crash protection; fatality reduction by safety belts; evaluation report; comment request, 6759

National Indian Gaming Commission

RULES
Federal claims collection, 58056
PROPOSED RULES
Indian Gaming Regulatory Act:
Electronic or electromechanical facsimile; definitions, 33494, 41810
Environment, public health, and safety, 50127, 56619
Management contract provisions:
Minimum internal control standards, 12916, 66500
Semi-annual agenda, 26596, 62726
Correction, 60246
NOTICES
Agency information collection activities:
Proposed collection; comment request, 22017, 52459
Submission for OMB review; comment request, 11185, 35467, 47042
Indian Gaming Regulatory Act:
Fee rates, 12567, 65231

National Institute for Literacy

NOTICES
Agency information collection activities:
Proposed collection; comment request, 8605
Submission for OMB review; comment request, 23744
Meetings:
Advisory Board, 11333, 13101, 28567, 57742

National Institute of Corrections

NOTICES
Grants and cooperative agreements; availability, etc.:
Children of prisoners; planning issues, 33566
Children of prisoners from high crime/ incarceration communities, 33568
Children of Prisoners Resource Center, 33563
Children with parents in jail, 33574
Children with parents in prison, 33571
Executive Leadership Training Program for Women, 21780, 29176
Juvenile facilities curriculum; transition and activation development, 39794
NIC Executive Leadership Training for Women; effectiveness and impact assessment, 12811, 15890
Parole violations; policy-driven responses, 3617
Satellite/Internet video programs (10); production, 28924
Women offenders; improving community responses; training and technical assistance to three local jurisdictions, 10914
Meetings:
Advisory Board, 8121, 22261, 46818

National Institute of Standards and Technology

RULES
National Voluntary Laboratory Accreditation Program; operating procedures, 29219
NOTICES
Agency information collection activities:
Proposed collection; comment request, 15841, 35596, 53586

Committees; establishment, renewal, termination, etc.:
Advanced Technology Program Advisory Committee, 42631
Advanced Technology Visiting Committee, 43573
Computer System Security and Privacy Advisory Board, 36254
Malcolm Baldrige National Quality Award—
Board of Overseers, 41832
Panel of Judges, 41833
Manufacturing Extension Partnership National Advisory Board, 45284
Grant and cooperative agreement awards:
American Ceramic Society Inc.; FORTRAN Content Management System update, 52112
Grants and cooperative agreements; availability, etc.:
Advanced Technology Program, 96, 16907
Critical Infrastructure Protection Grants Program, 19139, 30884
Manufacturing Extension Partnership Program, 15219
Small grants programs, 2398, 7627, 24116, 66874
State Relations Rapid Response Team Program, 50615
Information processing standards, Federal:
Advanced Encryption Standard, 12762, 63369
Cryptographic Modules; Security Requirements, 34154
Digital Signature Standard, 36254
Keyed-Hash Message Authentication Code, 1088
Secure Hash Standard, 29287
Inventions, Government-owned; availability for licensing, 14132, 18613, 36255, 57037, 59573, 64217
Meetings:
Advanced Technology Program, 99, 22530
Advanced Technology Program Advisory Committee, 8200, 20434
Advanced Technology Visiting Committee, 11001, 27939, 44601, 58438
Computer System Security and Privacy Advisory Board, 11148, 24117, 45009, 58438
Computing and real-time control systems; security requirements and specifications; development strategies; government industry information technology forum, 8942
Cryptographic key management for Federal Government applications; guidance development; workshop, 34155
High resolution diffraction and reflectometry standards; cooperative research and development consortium, 14132
Malcolm Baldrige National Quality Award—
Board of Overseers, 24117, 59409
Panel of Judges, 24117, 34912, 47451, 53587
Manufacturing Extension Partnership National Advisory Board, 18754, 46605, 48245
MEP eBusiness demonstration testbed; cooperative research and development consortium; opportunity to join, 39491
Symmetric key block cipher algorithms; operation modes analysis; workshop, 16658
Telecommunication Certification Body training workshop, 30885
Weights and Measures National Conference, 32601, 64218
National Fire Codes:
Fire safety codes and standards, 36256
Technical committee reports, 36257
Patent licenses; non-exclusive, exclusive, or partially exclusive:
American Dental Association Health Foundation, 58439
Schott Glass Technologies, Inc., 32936
Reports and guidance documents; availability, etc.:
Multi-Agency Radiological Laboratory Analytical Protocols Manual, 45972
Voluntary product standards:
American Petroleum Institute—
Standards development; comment request, 13498

National Institutes of Health

RULES

National Research Service Awards, 29498

NOTICES

Agency information collection activities:
Proposed collection; comment request, 2433, 7919, 9089, 11298, 11592, 12529, 18097, 18488, 19181, 20820, 21404, 21988, 29152, 29336, 31678, 31679, 32361, 33103, 33104, 41251, 43590, 44362, 50659, 51440, 52925, 53618, 59438
Submission for OMB review; comment request, 1364, 10022, 10024, 10895, 11299, 13332, 14393, 14394, 16269, 16682, 23034, 26870, 27986, 28529, 31679, 32361, 36290, 39181, 39324, 43873, 44362, 46019, 46642, 49194, 53619, 59439, 63062
Committees; establishment, renewal, termination, etc.:
Directors Council of Public Representatives, 46803
National Cancer Institute Director's Liaison Group, 53620
National Longitudinal Study of Environmental Effects on Child Health and Development Advisory Committee, 54267
National Toxicology Program—
1-bromopropane, etc.; Expert Panel, 42548, 46307
Environmental statements; notice of intent:
Montgomery County, Bethesda, MD; NIH Main Campus, 45684
Grant and cooperative agreement awards:
Thomas Jefferson University Hospital Center for Integrative Medicine, 52926
Grants and cooperative agreements; availability, etc.:
Chimpanzees; lifetime care; sanctuary capability statements request, 20150
Clinical Center—
Application specific artificial neural network based intelligent computing system, etc., 21989
Application specific computer-learned medical-outcome indexes, 21990
Clinical Researchers Loan Repayment Program, 46643
Dombrock blood group carrier molecule identification, 10025
Extramural Clinical Research Loan Repayment Program for Individuals from Disadvantaged Backgrounds, 39325
Geldanamycin analogs development for clinical use, 35443
Minority Health Disparities Research Loan Repayment Program, 39327
National Cancer Institute—
Biologically active, epitope-tagged transforming growth factor beta protein; clinical development, 20470
Chemical compounds interacting with polo-box of polo kinases as potential therapeutic targets for cellular proliferation inhibition, 2433
Hypoxia Inducible Factor 1 transcriptional activation pathway; inhibitors development, 47232
PEGylation of cyanovirin-n for use in treating infectious diseases, 59440
Selective T cell depletion to improve bone marrow transplantation procedures; methods development, 14395
SH2 domain antagonists development, 18489
National Institute of Child Health and Human Development—
Amenorrhea; diagnostic and clinical management assisted by computer software, 30740
Maternal effect gene and protein critical for normal oocyte function and fertility; diagnostic and therapeutic uses development, 14908
Maternal effect gene specific to remodeling of chromosomal architecture, etc.; identification strategies development, 14397
National Institute of Diabetes and Digestive and Kidney Diseases—
Pancreatic beta cell function preservation and type 1 diabetes prevention; intervention studies, 22587
Viral resistance to pegylated interferon therapy in combination with ribavirin in African American chronic hepatitis C, genotype 1 patients; clinical study, 41252
Obesity and insulin resistance; novel candidate genes identification using global gene expression profiling, 17719
Pediatric Research Loan Repayment Program, 46645
Therapeutic antibodies and vaccines development from tumor associated antigens in human lymphoma, 38294
Inventions, Government-owned; availability for licensing, 6637, 8808, 10026, 10028, 11592, 11594, 14909, 14910, 16270, 17720, 17721, 18098, 18099, 18967, 18968, 21405, 26871, 29153, 29155, 29977, 33105, 33106, 34695, 36290, 37039, 37040, 41253, 41254, 42549, 42671, 44363, 45685, 46647, 47233, 48264, 51441, 52430, 54267, 56110, 56111, 57722, 64047, 65214
Meetings:
Advisory Committee to Director, 28529, 28530, 59441
AIDS Research Office Advisory Council, 16275, 54529
Complementary and Alternative Medicine Policy, White House Commission, 20472, 33106
Dental caries; diagnosis and management throughout life; consensus development conference, 7920
Director's Council of Public Representatives, 17185, 50660, 50661, 50662
Endoscopic retrograde cholangiopancreatography for diagnosis and therapy; state-of-the-science conference, 48265
Fogarty International Center Advisory Board, 8809, 27523, 47234, 49194

Interagency Autism Coordinating Committee, 56111
Management of clinically inapparent adrenal mass (incidentaloma); State-of-the-Science Conference, 59442
Minority Health Research Advisory Committee, 8415
National Cancer Institute, 1145, 6638, 6639, 6640, 8415, 8809, 9868, 9869, 10896, 14398, 14911, 15123, 16270, 16271, 16272, 17185, 18100, 20150, 20151, 20152, 20821, 23720, 28530, 28531, 29337, 30471, 30472, 31680, 31681, 32362, 32363, 32364, 32830, 34696, 34697, 34698, 36291, 37041, 37697, 39776, 39777, 39778, 45055, 45685, 46804, 47677, 48696, 48697, 50660, 52430, 52431, 52926, 53621, 53622, 54529, 55682, 56833, 56834, 57723, 58505, 58506, 59442, 59799, 64047, 66913
National Center for Complementary and Alternative Medicine, 8416, 9870, 11299, 14399, 18101, 23035, 26872, 27524, 29338, 32830, 33546, 34698, 45686, 54530, 59443, 65215
National Center For Research Resources, 4843, 8415, 14399, 14911, 16683, 18968, 21000, 23035, 28531, 30472, 31681, 31682, 35801, 42549, 42672, 43019, 43874, 44364, 45861, 47677, 52431, 55683, 59800
National Eye Institute, 1145, 9870, 18101, 21991, 27524, 37041, 38295, 41254, 52431, 53227, 54268, 54530
National, Heart, Lung, and Blood Institute, 2918, 6640, 6641, 7921, 8810, 9090, 11300, 14400, 15123, 18106, 18969, 18970, 20821, 21000, 21991, 22588, 22589, 28531, 29156, 30742, 32365, 33546, 34698, 34699, 34700, 35801, 37042, 38295, 43020, 48697, 49195, 50663, 52432, 52433, 53227, 54268, 54269, 55683, 59800, 59803
National Human Genome Research Institute, 8416, 9870, 13550, 15124, 18101, 27524, 33107, 38296, 39778, 51441, 53227, 53622, 58506
National Institute of Allergy and Infectious Diseases, 1146, 2919, 2920, 8417, 8418, 9872, 10030, 11302, 11303, 14404, 14405, 14913, 14915, 16273, 16686, 17187, 21001, 21003, 21993, 22590, 27527, 28532, 28533, 28919, 28920, 35445, 35803, 36294, 37042, 38297, 42551, 42673, 44365, 45056, 45686, 46805, 46806, 47234, 47235, 47680, 48698, 49680, 49681, 49682, 50664, 52438, 53229, 54531, 55684, 57725, 58507, 58509, 59445, 59446, 59801, 59803
National Institute of Arthritis and Musculoskeletal and Skin Diseases, 2918, 4843, 4844, 4845, 7921, 7922, 10505, 10506, 14402, 15125, 16274, 16685, 18490, 21000, 21001, 21003, 21004, 26873, 28531, 30472, 30741, 30742, 32831, 34703, 34704, 35801, 35802, 39182, 39183, 42551, 43020, 44364, 44365, 44366, 51442, 52435, 59801
National Institute of Child Health and Human Development, 8418, 10898, 14401, 14405, 14406, 14913, 17186, 19181, 19182, 20154, 20155, 20156, 20473, 21002, 21992, 23035, 27526, 28917, 28918, 33546, 33547, 33548, 34700, 34704, 34705, 36294, 37042, 37043, 37697, 37698, 39183, 39185, 39186, 39780, 41256, 42549, 42550, 43591, 44364, 45055, 45861, 47679, 50664, 50665, 52435, 52436, 52437, 52438, 52439, 53622, 53623, 55685, 56112, 56113, 56836, 56837, 58506, 58508, 58510, 59443, 59444, 59447, 59800, 64049, 64841, 66914
National Institute of Dental and Craniofacial Research, 4844, 7924, 10029, 14402, 18490, 19182, 27527, 28919, 29158, 29159, 35446, 39330, 39779, 45862, 47678, 47679, 53228, 64842, 65215
National Institute of Diabetes and Digestive and Kidney Diseases, 2437, 4846, 6642, 8810, 8811, 9872, 14403, 14404, 14912, 14914, 15124, 16683, 16684, 17185, 17186, 18970, 20154, 20822, 21002, 21992, 22590, 28919, 34702, 34704, 35444, 36292, 39781, 42550, 45056, 45057, 47234, 49195, 52434, 52438, 52926, 54531, 55686, 57725, 58507, 59445, 59803, 64049, 64841, 65216
National Institute of Environmental Health Sciences, 2436, 2918, 6641, 6642, 7922, 8417, 9871, 13333, 14911, 18102, 20474, 20822, 21001, 22589, 26873, 27525, 28755, 29338, 30473, 30742, 32831, 33107, 34701, 36293, 36294, 38296, 39779, 41255, 45688, 45861, 46806, 47679, 50663, 52433, 52437, 52439, 53623, 55684, 55685, 59446, 59448, 59449
National Institute of General Medical Sciences, 4843, 8419, 9871, 11301, 11302, 12954, 13333, 15727, 16686, 20154, 23036, 23037, 27527, 29338, 30474, 34700, 34703, 37043, 46020, 52434, 55685, 56113, 56835, 56837, 57725, 59444, 59448, 64048
National Institute of Mental Health, 2436, 4845, 8418, 9871, 11302, 11304, 13550, 14401, 14403, 14913, 14914, 15126, 16272, 16274, 16684, 16685, 20153, 21004, 27525, 28534, 29339, 30472, 30741, 31682, 32832, 33548, 33550, 34701, 35446, 35802, 37044, 38297, 39185, 39780, 41255, 42552, 47680, 49681, 50665, 52927, 52928, 54268, 55684, 57724, 58507, 59448
National Institute of Neurological Disorders and Stroke, 2435, 2436, 4844, 7923, 9090, 10897, 13550, 14401, 16274, 16685, 18490, 18970, 21994, 26873, 28755, 29338, 32367, 33548, 38296, 39182, 43020, 43875, 45058, 49681, 50663, 51442, 54530, 57723, 58509, 59802, 64048, 66914
National Institute of Nursing Research, 2920, 7921, 11301, 18102, 18971, 27526, 33548, 34701, 38296, 39184, 42552, 50664, 52436, 63063, 63064
National Institute on Aging, 6641, 9872, 11303, 13550, 16683, 16684, 20153, 20474, 21005, 28756, 28920, 30741, 32365, 36292, 41255, 45687, 48266, 49680, 49682, 52927, 56112, 58508
National Institute on Alcohol Abuse and Alcoholism, 2437, 2438, 11301, 14400, 15126, 17186, 18103, 20152, 20821, 21004, 21993, 21994, 27526, 28533, 29339, 32366, 35445, 35802, 37043, 39183, 39779, 39780, 42551, 43020, 43874, 46648, 48698, 49196, 52928, 55687, 56835, 59802
National Institute on Deafness and Other Communication Disorders, 2920, 8811, 10030, 14404, 14915, 15124, 16272, 16273, 20473, 21992, 28755, 28756, 28920, 29158, 32366, 34702, 35445, 36293, 42551, 44366, 46807, 47679, 48266, 49680, 52435, 52927, 55686, 58507, 58508, 64841
National Institute on Drug Abuse, 2435, 4846, 7923, 10030, 10031, 10896, 12954, 15124, 16274, 18102, 18103, 18970, 20822, 21994, 23721, 28918, 29157, 29159, 29160, 30473, 32831, 33108, 33549, 34701, 36292, 37043, 39184, 42552, 45057, 45687, 48698, 50663, 52928, 52929, 55687, 57724, 59444
National Library of Medicine, 1130, 113054, 1146, 4846, 10898, 16275, 17187, 17188, 18104, 18971, 18972, 23037, 28921, 31682, 32832, 33108, 34705, 36294, 37698, 39186, 39187, 41256, 41257, 44366, 44367, 45054, 50665, 50666, 52439, 52440, 55687, 57726, 59449, 63064, 66914
Peer Review Oversight Group, 66915
Recombinant DNA Advisory Committee, 11305, 28757, 42673, 53229, 59445
Scientific Review Center, 2438, 2430, 7924, 8419, 9091, 9873, 9875, 10031, 11305, 11307, 11308, 13551, 13553, 14406, 14915, 15126, 15727, 15728, 16275, 16277, 16686, 16687, 17188, 17189, 18104, 18105, 18972, 19183, 20156, 20823, 21995, 21996, 23721, 26874, 27151, 27528, 28534, 28535, 29160, 30474, 31682, 31683, 32367, 32369, 32832, 32833, 33108, 33550, 34705, 34708, 35446, 35803, 37044, 37046, 38297, 38298, 39187, 39781, 41257, 41258, 42553, 42674, 43021, 43875, 45054, 46642, 46807, 47680, 48267, 48699, 48700, 49683, 50666, 50669, 52440, 52441, 52929, 53229, 53231, 53623, 54269, 54532, 54533, 55688, 56837, 56839, 57726, 58510, 59449, 59804, 59805, 64050, 64051, 64842, 64843, 65216, 66915
Warren Grant Magnuson Clinical Center Board of Governors, 2440, 20157, 27528, 45688, 58512
Women's Health Research Advisory Committee, 8421, 52444
Xenotransplantation Advisory Committee, 8421, 56839
Organization, functions, and authority delegations:
Bioengineering, Bioimaging, and Bioinformatics Office; abolishment, 21406
Ombudsman Office/Cooperative Resolution Center, 11310
Patent licenses; non-exclusive, exclusive, or partially exclusive:
Active Biotech Research AB, 16277
AlleCure Corp., 59450
American Home Products Corp., 29979
AriaVax, Inc., 63064
Attenuon LLC, 45688
AzurTec, Inc., 26871
Beecher Instruments Co., 10898
BioPhage, Inc., 21406
Biosyn, Inc., 17722
BioVex Ltd., 42553
Celgene Corp., 52929
Centocor, Inc., 16277
Cytos Biotechnology AG, 47235
DAKO Corp., 18968
Fort Dodge Animal Health, 47236
Genzyme Diagnostics, 11595, 13379
Gyn-Cen Bio, Inc., 21407
HRA Pharma, 4847
ImClone Systems Inc., 17722

InterMune, Inc., 42554
Mojave Therapeutics, Inc., 42554
N.V. Organon, 26871
OmniViral Therapeutics LLC, 17723, 17724
R.W. Johnson Pharmaceutical Research Institute, 4847
Targeted Genetics Corp., 47236
Therion Biologics Corp., 21406, 21407
Trinity BioSystems, L.L.C., 4848
Virimmune Inc., 38300
Recombinant DNA molecules research:
Actions under guidelines, 1146, 57970, 64051
Proposed, 42555, 44638, 46807, 64052
Reports and guidance documents; availability, etc.:
Human pluripotent stem cells; research guidelines; withdrawn, 57107
Senior Executive Service:
Performance Review Board; membership, 52444

National Labor Relations Board

RULES

Freedom of Information Act; implementation, 50310

PROPOSED RULES

Freedom of Information Act; implementation, 38594

NOTICES

Organization, functions, and authority delegations:
Deputy General Counsel, 63416
General Counsel, 65998

National Oceanic and Atmospheric Administration

RULES

Endangered and threatened species:
Chirikof Island, AK; no-entry zone exemption; livestock removal, 59749
Sea turtle conservation—
Atlantic waters off eastern North Carolina and Virginia; closure to large-mesh gillnet fishing, 28842
California/Oregon drift gillnet fishery; leatherback sea turtles; incidental take level, 44549
Leatherback sea turtles incidentally captured in gillnets being fished for sharks, 15045
Sea turtle conservation requirements; correction, 52362
Shrimp trawling requirements; Atlantic Ocean and Gulf of Mexico; turtle excluder devices, 1601, 24287, 65658
Virginia waters of mainstem Chesapeake Bay and tributaries; fishing activities restrictions, 33489
White abalone, 29046
Fishery conservation and management:
Alaska; fisheries of Exclusive Economic Zone—
Alaska Commercial Operator's Annual Report; reporting and recordkeeping requirements, 43524, 55123
American Fisheries Act; emergency revisions, 7327, 26808, 35911
Atka mackerel, 9680, 10637, 13266, 14343, 46404, 48822
Bering Sea and Aleutian Islands and Gulf of Alaska groundfish; Steller sea lion protection measures, 7276, 15656, 17083, 17087, 34852, 37167, 44073, 47418, 48371
Bering Sea and Aleutian Islands groundfish, 41806, 47416
Bering Sea and Aleutian Islands king and Tanner crabs; rebuilding overfished fisheries, 742
Critical habitat closure pursuant to court order; closure removed; correction, 1375
Deep-water species, 29511, 39119
Groundfish; closure to vessels using non-pelagic trawl gear in red king crab savings subarea, 11123, 12739
Groundfish and king and Tanner crab; License Limitation Program, 48813
Gulf of Alaska groundfish, 12912, 27043, 45786, 46404, 47416, 53736
Individual Fishing Quota Program; cost recovery program; correction, 13672
Northern rockfish, 38166
North Pacific Halibut and Sablefish Individual Fishing Quota Cost Recovery Program, 64915
Other rockfish, 42455
Pacific cod, 13028, 13671, 17088, 17089, 17373, 21691, 28132, 29241, 29512, 31845, 50858, 64380
Pacific halibut and red king crab, 3501, 34125
Pacific halibut and sablefish, 15201, 27908
Pacific Halibut Donation Program; correction, 53122
Pacific Ocean perch, 35761, 36213, 36492, 37166, 38167, 38574, 48823
Pelagic shelf rockfish, 38574
Pollock, 9679, 10969, 14863, 15359, 15360, 16409, 16410, 16619, 17815, 47417, 47591, 49146, 52713
Regulations consolidation; correction, 33031
Rock sole/flathead sole/other flatfish, 16155, 21887, 45635
Sablefish, 37600, 38573
Scallop; correction, 3450, 13857
Shallow-water species fishery by vessels using trawl gear in Gulf of Alaska, 21886, 28679, 29512, 41455, 42969, 46967
Sharpchin and northern rockfish, 23196, 50576
Shortraker and rougheye rockfish, 37600
Sitka Pinnacles Marine Reserve designation; correction, 8372
Western Alaska Community Development Quota Program, 13672, 16014
Yellowfin sole, 21691, 31849, 55128
Atlantic coastal fisheries cooperative management—
American lobster, 13443, 14500, 20202
Atlantic Coast horseshoe crab, 8906
Atlantic highly migratory species—
Atlantic bluefin tuna, 29510, 31844, 37421, 40151, 42805, 46400, 48221, 49321, 53346, 54165, 57397, 63002
Atlantic tunas, 42801
Blue shark, 8903
Commercial shark management measures, 13441
Large coastal shark species, 46401
Large coastal, small coastal, pelagic, blue, and porbeagle sharks, 33918, 67118
North Atlantic swordfish, 46401
Pelagic longline fishery; sea turtle protection measures, 17370, 36711, 48812, 64378
Pelagic longline fishery; vessel monitoring systems, 1907
Pelagic shark, 55
Regulations consolidation; reporting and recordkeeping requirements, 30651
Caribbean, Gulf, and South Atlantic fisheries—
Gulf king mackerel, 58410
Gulf of Mexico and South Atlantic coastal migratory pelagic resources, 7591, 11237, 13440, 17368, 57396
Gulf of Mexico red snapper, 33917, 60161
Gulf of Mexico reef fish, 16618, 54723
Gulf of Mexico shrimp, 14862, 35761
South Atlantic shrimp, 15357, 32779
Gulf of Mexico and South Atlantic spiny lobster—
Figure 1 added; CFR correction, 49135
Magnuson-Stevens Act provisions—
Council operations; regulations update, 57885
Foreign fishing vessels; fee schedule, 28131
Northeastern United States fisheries—
Atlantic bluefish, 23625, 27043, 41151, 57398, 63002, 67122
Atlantic cod and haddock purchases; interactive voice response system reporting requirements; effective date delay, 9778
Atlantic deep-sea red crab, 23182, 38165, 41454, 56781
Atlantic herring, 12438, 28846, 56039, 56041
Atlantic mackerel, squid, and butterfish, 13024, 29238, 35566
Atlantic sea scallop, 9678, 21639, 24052, 45784
Atlantic surf clam and ocean quahog, 54723
Atlantic surf clam, ocean quahog, and Maine mahogany ocean quahog, 8904
Black sea bass, 31184, 37165, 55599
Gulf of Maine cod, 48011
Haddock, 56040
Northeastern skate; scoping process, 90
Northeast multispecies, 15812
Northeast Multispecies Fishing Capacity Reduction Program, 65454
Scup, 29729, 58073
Scup and black sea bass, 12902
Spiny dogfish, 22473, 33210, 58074
Summer flounder, 16151, 27615, 36208, 43122, 45785, 65660
Summer flounder, scup, and black sea bass, 8091, 39288, 47413, 66348
Summer flounder, scup, black sea bass, squid, Atlantic mackerel, butterfish, and bluefish, 42156, 45187
Tilefish, 49136

West Coast States and Western Pacific fisheries—
Coastal pelagic species, 44986, 54166, 66811
Pacific Coast groundfish, 2338, 10208, 18409, 20609, 22467, 28676, 29729, 35388, 38162, 40918, 41152, 44552, 45786, 49875, 50851, 54721, 55599, 57687, 63199
Pacific mackerel, 11119, 17373, 38571, 59173
Pacific whiting, 48370
West Coast salmon, 17639, 23185, 29238, 34582, 36212, 38573, 42453, 45634, 46403, 46966, 49322, 52062
Western Pacific pelagic, 11120, 15358, 31561, 63630
International fisheries regulations:
Antarctic marine living resources; harvesting and dealer permits, and catch documentation; toothfish importation prohibitions; interpretation, 46740
Fraser River sockeye and pink salmon; inseason orders, 59171
Northwest Atlantic Fisheries Organization; U.S. shrimp quota allocation; notification, 58073
Pacific halibut—
Catch sharing plans, 15801, 18409, 42154
Sitka Sound; local area management plan; correction, 36208
Pacific tuna—
Eastern Pacific Ocean; purse seine fishery; bycatch reduction, 49317
Eastern Pacific Ocean; purse seine fishery; yellowfin incidental catch limit; establishment, 56038
Yellowfin and juvenile bigeye tuna, 53735
Marine mammals:
Commercial fishing authorizations—
Fisheries categorized according to frequency of incidental takes; 2001 list, 42780
Humpback whales in Alaska; approach prohibition, 29502
Incidental taking—
Atlantic Large Whale Take Reduction Plan, 5489, 27042, 29213
Harbor porpoise take reduction plan, 2336
Naval activities; USS Winston S. Churchill shock testing, 22450
North Pacific Acoustic Laboratory, CA; low frequency sound source operation, 43442
Sea turtle conservation—
North Carolina gillnet fishing restrictions, 50350
Sea turtle handling and resuscitation during scientific research or fishing activities, 67495
Steller sea lions; Bogoslof Island, AK; no-entry zone exemption, 37599
Taking and importing—
Northern fur seals; subsistence taking; harvest estimates, 33209
Underwater detonation of conventional explosives by DOD; Subpart N removed; CFR correction, 22133
Ocean and coastal resource management:
Marine sanctuaries—
Florida Keys National Marine Sanctuary, FL, 4268, 16120, 33462, 34533
Flower Garden Banks National Marine Sanctuary, Gulf of Mexico waters off TX and LA; anchoring prohibitions, 58370
Gulf of Farallones National Marine Sanctuary, CA; motorized personal watercraft operation, 46942
Whaling provisions:
Aboriginal subsistence whaling quotas, 14862, 52712, 64378

PROPOSED RULES
Endangered and threatened species:
Anadromous fish—
Chinook salmon; Puget Sound population, 31603
Summer-run chum salmon; Hood Canal and Strait of Juan de Fuca populations, 31600
Atlantic highly migratory species—
Atlantic Highly Migratory Species and Atlantic Billfish Advisory Panels; meetings and hearings, 15396
Atlantic Ocean and Gulf of Mexico; sea turtle interactions with fishing activities; environmental impact statement, 39474
Copper, quillback, and brown rockfish, and Pacific herring; Puget Sound populations; status review, 17659
Critical habitat designations—
Bowhead whales; Western Arctic stock, 28141
Southern Resident killer whales, 42499
Findings on petitions, etc.—
Atlantic white marlin, 65676
Eastern North Pacific gray whales, 32305
North American green sturgeon, 64793
Southern bocaccio, 32304
Gulf of Maine/Bay of Fundy population of harbor porpoise, 40176
Harbor porpoise; Gulf of Maine/Bay of Fundy population; status review, 53195
Klamath Mountains Province steelhead evolutionary significant unit, 17845
Marine and anadromous species—
California Central Valley spring-run chinook, California coastal chinook, Northern California steelhead, and Central California coast coho, 43150
West Coast salmonids; evolutionary significant units, 47625
Puget Sound chinook salmon; resource management plan, 35407
Sea turtle conservation requirements, 50148, 64793
Correction, 53194
Sea turtle mortality reduction; hearing, 53385, 57930
Smalltooth sawfish, 19414
Southern California steelhead, 10983
Steelhead; one evolutionarily significant unit in California and Oregon, 9808
Fishery conservation and management:
Alaska; fisheries of Exclusive Economic Zone—
Alaska groundfish and crab; License Limitation Program, 17397
American Fisheries Act; implementation, 65028
Bering Sea and Aleutian Islands and Gulf of Alaska groundfish, 26828, 30396, 66390
Bering Sea and Aleutian Islands groundfish, 3976, 38412, 42833, 49908, 52090, 59225, 59228
Crab and groundfish; reporting and recordkeeping requirements, 41664
Gulf of Alaska groundfish, 3976, 38412, 52090, 59228
King and tanner crab, 3976, 48410, 59771
Length overall of vessel; definition revisions, 28883
Salmon, 51001
Western Alaska Community Development Quota Program, 38626
Atlantic coastal fisheries cooperative management—
American lobster, 28726, 48853
Horseshoe crabs, 42832
Atlantic highly migratory species—
Atlantic bluefin tuna, 17520
Atlantic swordfish and bigeye tuna; scoping workshop, 29529
Pelagic longline management, 17389, 22994
Quotas and fishing areas; trade monitoring, 57409
Recreational landings monitoring, 66386
Shark finning prohibition, 34401
Caribbean, Gulf, and South Atlantic fisheries—
Caribbean Fishery Management Council; hearings, 10268, 29924, 55910
Gulf of Mexico and South Atlantic coastal migratory pelagic resources, 8567, 32312
Gulf of Mexico Fishery Management Council; hearings, 31609
Gulf of Mexico Fishery Management Council; meetings, 30866
Gulf of Mexico fishery management plans; generic amendment, 13692
Gulf of Mexico red snapper, 20129
Gulf of Mexico reef fish, 8567, 32312, 53579
Gulf of Mexico shrimp, 37634, 40187
South Atlantic Fishery Management Council; meetings, 17519, 22144, 52370
South Atlantic golden crab, 31608, 59221
South Atlantic shrimp, 28725
South Atlantic snapper-grouper, 9813
Tortugas Marine Reserves establishment, 37635
Gulf of Mexico and South Atlantic spiny lobster—
Tortugas Marine Reserves establishment, 37635
Magnuson-Stevens Act provisions—
Council operations; regulations update, 28876
Domestic fisheries; exempted fishing permit applications, 12451, 12452, 15395, 16645, 18584, 21306, 24093, 28142, 29922, 37634, 39129, 39130, 59552, 59553
Essential fish habitat; meeting, 39475, 54192
Foreign fishing vessels; fee schedule, 13870
Northeastern United States fisheries—
Atlantic bluefish, 10983
Atlantic herring, 13279, 54498, 56052
Atlantic mackerel, squid, and butterfish, 53575
Atlantic sea scallop, 8568, 13281
Atlantic surf clam and ocean quahog, 13694
Atlantic surf clams, ocean quahogs, and Maine mahogany ocean quahogs, 53770
Black sea bass, 30149
Mid-Atlantic Fishery Management Council; meetings, 48996
Monkfish, Atlantic herring, and Atlantic salmon; environmental impact statements, 46979, 48996
New England Fishery Management Council; meetings, 1634, 12755, 20130, 29530, 36246, 46978, 53769, 59404, 63012, 67166
Northeast monkfish, 63666
Northeast multispecies, 8568, 13281, 17668, 17673, 48020, 51000
Shark finning prohibition, 34401
Spiny dogfish, 17391
Summer flounder, scup, and black sea bass, 13695, 28879, 58097, 64392
Tilefish, 9814, 17673

West Coast States and Western Pacific Fisheries—
American Samoa; Pacific pelagic management unit species, 39475
Coastal pelagic species, 17395
Coral reef ecosystems; hearings, 1945
Fixed-gear sablefish harvest, 17681
Pacific Coast groundfish, 18586, 23660, 29074, 29276, 30869, 32919, 40188, 45833
Pacific Fishery Management Council; meetings and hearings, 2872
Shark finning prohibition, 34401
Western Pacific Community Development Program and western Pacific demonstration projects; eligibility criteria and definitions, 39131
Western Pacific Fishery Management Council; biological opinion, 14354
Western Pacific Fishery Management Council; meetings, 9285, 13035, 13483, 30867, 51367
Western Pacific pelagic, 27623
International fisheries regulations:
Pacific halibut—
Catch sharing plan, 13480, 32310
Pacific tuna—
Eastern Pacific Ocean; purse seine fishery; bycatch reduction, 17387, 20129, 20419
Marine mammals:
Atlantic Large Whale Take Reduction Plan, 50390
Commercial fishing authorizations—
Fisheries categorized according to frequency of incidental takes; 2001 list, 6545
Incidental taking—
Atlantic Large Whale Take Reduction Plan, 49896, 50160, 59394
Kodiak Launch Complex, AK; rocket launches; Steller sea lions, 55909
Naval activities; surveillance towed array sensor system low frequency active sonar; incidental harassment, 19413, 26828
Navy operations; Surveillance Towed Array Sensor System Low Frequency Active Sonar, 15375
North Pacific Acoustic Laboratory; low frequency sound source operation; correction, 2872
Sea turtle conservation; handling and resuscitation during scientific research or fishing activities, 32787
Vandenberg Air Force Base, CA; missile and rocket launches, aircraft flight test operations, and helicopter operations; Pacific harbor seals, 47905
Washington Fish and Wildlife Department; upper Columbia River and tributaries; salmonids, 52567
Protected species special exception permits, 35209, 44109
Ocean and coastal resource management:
Marine sanctuaries—
Florida Keys National Marine Sanctuary, FL, 30828
Flower Garden Banks National Marine Sanctuary, TX; anchoring prohibitions, 26822
Submarine cable permit; fair market value analysis, 43135, 49576
Oil Pollution Act:
Natural resource damage assessments, 39464, 50919
Permits:
Endangered and threatened species, 65873
Exempted fishing, 19748

NOTICES

Agency information collection activities:
Proposed collection; comment request, 100, 2887, 3987, 3988, 7741, 8200, 9687, 9688, 12928, 16040, 16041, 20131, 20132, 20789, 21369, 21743, 21744, 23233, 23234, 23235, 23236, 27067, 27068, 28147, 28148, 28149, 28150, 28731, 29549, 30164, 30165, 32316, 32317, 32318, 32319, 33531, 33740, 35773, 35774, 37456, 40229, 40230, 40231, 40232, 42202, 42203, 42995, 45010, 45838, 47014, 50415, 51021, 53781, 54232, 55161, 58120, 63371, 63372, 65680
Submission for OMB review; comment request, 6586, 12499, 20132, 35942, 48030, 48032, 53209
Antarctic Marine Living Resources Convention Act of 1984; conservation and management measures, 20132
Coastal zone management programs and estuarine sanctuaries:
Consistency appeals—
Keegan, John T., 15688, 52893
Seattle, WA, 28731
Jobos Bay National Estuarine Research Reserve, PR; management plan, 24339
North Carolina National Estuarine Research Reserve; boundary expansion, 40674
State programs—
Evaluation findings availability, 8201, 53782
Intent to evaluate performance, 4797, 18229, 22216, 27492, 48425, 56277, 64402
Waquoit Bay National Estuarine Research Reserve, MA; management plan, 48662
Committees; establishment, renewal, termination, etc.:
Billfish Advisory Panel, 57424
Channel Islands National Marine Sanctuary Advisory Council, 13293, 49642
Coral Reef Ecosystem Reserve Council, 8943, 22531
Cordell Bank National Marine Sanctuary Advisory Council, 40233
Gulf of the Farallones National Marine Sanctuary Advisory Council, 40233
Hawaiian Islands Humpback Whale National Marine Sanctuary Advisory Council, 21911, 37009
Highly Migratory Species Advisory Panel, 57424
International Whaling Commission, 31618
Marine Protected Areas Federal Advisory Committee, 42204, 49003
Monterey Bay National Marine Sanctuary Advisory Council, 8201, 55640
National Sea Grant Review Panel, 19425, 52112
Northwestern Hawaiian Islands Coral Reef Ecosystem Reserve Council, 32601, 36259
Olympic Coast National Marine Sanctuary Advisory Council, 59236
Science Advisory Board, 24339
Stellwagen Bank National Marine Sanctuary Advisory Council, 22532, 33663
Thunder Bay National Marine Sanctuary and Underwater Preserve Advisory Council, 21911
Deep seabed mining exploration licenses:
Ocean Minerals Co., 63218
Digital Electronic Navigational Charts of U.S. waters; intent to distribute on Internet, 32320
Endangered and threatened species:
Critical habitat designations—
Northern white whales, 29773
Fisheries management and evaluation plans—
Lower Columbia River chum salmon, 47452
Lower Columbia River steelhead, 22534
Middle Columbia River steelhead, 22532
Snake River steelhead, 22533
Upper Willamette River steelhead, 23004
Incidental take permits—
California Fish and Game Department; anadromous fish, 54751, 56657
Idaho Fish and Game Department; anadromous fish, 19425
Nez Perce Indian Tribe; Imnaha River basin population of Snake River spring/summer chinook salmon, 27069, 56656
North Carolina Marine Fisheries Division; sea turtles, 42845
Oregon Fish and Wildlife Department; anadromous fish, 29089
Washington Fish and Wildlife Department; anadromous fish, 29089
Puget Sound chinook salmon; resource management plan, 13293, 18904
Recovery plans—
Atlantic salmon; Gulf of Maine distinct population segment, 47452
North Atlantic right whale, 36260, 44115
Salmon Creek, Chimacum Creek, Jimmycomelately Creek, and Big Beef Creek summer chum salmon; hatchery and genetic management plans, 17684
Environmental statements; availability, etc.:
Alcoa Point Comfort/Lavaca Bay NPL Site, TX, 56649, 56650
Applied Environmental Services (Shore Realty) Superfund Site, NY, 56651
Coastal Impact Assistance Program—
Various States, 57038
Coastal nonpoint pollution control programs; States and territories—
Georgia, 49643
Ohio, 49643
Texas, 49643
Coastal zone management programs—
Indiana, 31215, 48426
Gray whales; International Whaling Commission quota issuance to Makah Tribe (2001 and 2002), 3989, 37641
Incidental take permits—
Jackson and Josephine Counties, OR; Southern Oregon/Northern California coho salmon and Klamath Mountain Province steelhead, 15080
King County, WA; Tacoma Water Department Habitat Conservation Plan; gray wolf, bald eagle, etc., 1089
North Carolina Marine Fisheries Division; adult and juvenile sea turtles, 32791
Washington State Fish and Wildlife Department; chinook salmon and steelhead, 17150
National Estuarine Research Reserve System—
Tijuana National Estuarine Research Reserve, CA; Goat Canyon Creek and watershed, 52112
San Francisco Bay National Estuarine Research Reserve, CA, 34618, 43216
Summer Bay, Unalaska, AK; M/V Kuroshima oil spill, 58439
Taking and importing—
Gulf of Maine/Bay of Fundy harbor porpoise, 17150
Environmental statements; notice of intent:
Bowhead whales; International Whaling Commission subsistence quota to Alaska Eskimo Whaling Commission (2003-2007), 65472

Caribbean, Gulf, and South Atlantic fisheries—
Dolphin and wahoo fishery management plan, 3989
Fishery management plans; essential fish habitat amendment, 15404
Coastal nonpoint pollution control programs; States and territories—
Indiana, 35411
Massachusetts, 39400
New Hampshire, 39400
Pennsylvania, 11164
Virginia, 11164
Cordell Bank, Gulf of Farallones, and Monterey Bay National Marine Sanctuaries, CA; management plans; review and meetings, 56540
Fort Lauderdale, FL and vicinity; mystery oil spill; restoration planning, 39492
Gray whales; International Whaling Commission subsistence quota issuance to Makah Tribe (2003—2007), 59000
Gulf of Mexico fisheries—
Fishery management plans; essential fish habitat requirements, 15405
Incidental take permits—
Douglas and Chelan Counties, CA; habitat conservation plans, 19426
San Francisco-Oakland Bay Bridge, CA; East Span; construction; California sea lions, Pacific harbor seals, and gray whales, 59001
Louisiana Regional Restoration Planning Program, 32937
Montrose Settlements Restoration Program, CA, 51391
National Estuarine Research Reserve System—
South Slough National Estuarine Research Reserve, Coos Bay Estuary, OR, 7466
Northwestern Hawaiian Islands Coral Reef Ecosystem Reserve; designation as national marine sanctuary, 5509
Fisheries Finance Program; loan funds, 13499
Fishery conservation and management:
Alaska; fisheries of Exclusive Economic Zone—
Prohibited species donation program, 13294
Atlantic highly migratory species—
Atlantic tuna, swordfish, and shark; biological opinion, 18755, 21121
Northeastern United States fisheries—
Atlantic surf clam and ocean quahog, 51929
West Coast States and Western Pacific fisheries—
Western Pacific pelagic; court order requiring actions to reduce incidental catch of sea turtles in Hawaii longline fishery, 20134
Grants and cooperative agreements; availability, etc.:
Ballast Water Treatment and Management and Lake Champlain Canal Barrier Demonstration, 33233
Chesapeake Bay; research and development projects to strengthen, develop, and improve stock conditions of fisheries, 26836
Climate and Global Change Program, 27070
Coastal Impact Assistance Program; guidance, 17151, 51396
Coastal Ocean Program, 63019
Coastal Services Center; Federal assistance, 52374
Community-Based Restoration Program—
Community-based habitat restoration projects, 13043
National and regional habitat restoration partner request, 9688
Coral Reef Conservation Program; implementation guidelines, 63675
Direct Economic Assistance Program, 58440
Dr. Nancy Foster Scholarship Program; financial assistance for graduate students, 16445, 28150
Educational Partnership Program—
Cooperative Science Centers in Atmospheric, Oceanic and Environmental Sciences, and Remote Sensing; establishment at Minority Serving Institutions, 17526
Educational Partnership Program with Minority Serving Institutions Environmental Entrepreneurship Program, 27630
Fishing industry research and development projects—
Saltonstall-Kennedy Program, 13701
Global Ocean Ecosystems Dynamics Project, 15689
Great Lakes Coastal Restoration Program; Implementation Plan, 47014
Gulf of Mexico and off U.S. South Atlantic Coastal States; research and development projects; Marine Fisheries Initiative, 11149, 52389
Island coral reef conservation and management, 34425
Mid-Atlantic Fishery Management Council; research proposals, 38636, 45668
National Estuarine Research Reserve System; graduate research fellowships, 40674
National Sea Grant College Program—
Aquatic nuisance species research and outreach program, 13301, 15223
Dean John A. Knauss Marine Policy Fellowship Program, 15224, 57038
National Oyster Disease Research and Gulf Oyster Industry Program, 13295, 15223
Technology transfer and development program, 1644
Northeast Cooperative Research Programs Initiative, 23672
Northern Gulf of Mexico Coastal Ecosystem Research Project, 3991
Ocean Exploration Initiative, 46260
Ocean Remote Sensing Program, 44116
Satellite data use for studying local and regional phenomena, 46605
Sea scallop research projects, 29090
South Florida Ecosystem Research and Monitoring Program, 53398
Steller Sea Lion Research Initiative, 15842
International Cospas-Sarsal Program; 121.5/243 MHz satellite alerting; termination, 34912
Marine mammals:
Incidental taking; authorization letters, etc.—
BP Exploration (Alaska), Inc.; Beaufort Sea, AK; offshore oil and gas facilities, 43216, 65923
BP Exploration (Alaska), Inc.; shallow-water hazard activities in Beaufort Sea; bowhead whale, etc., 40996
California Transportation Department, Richmond-San Rafael Bridge, San Francisco Bay, CA; seismic retrofit construction; Pacific harbor seals, etc., 38258, 49165
Carpinteria Oil and Gas Processing Facility, CA, repairs; Pacific harbor seals, 47453, 63680
Mugu Lagoon, CA; building demolition activities; harbor seals, etc., 34618, 50416
Navy Department; San Nicolas Island, CA; missile launch operations; pinnipeds, 41834
North American Natural Gas Pipeline Group; Beaufort Sea, AK; shallow-water hazard activities; bowhead whales, etc., 29287
Phillips Alaska, Inc., oil and gas exploration drilling activities in Beaufort Sea, 9291
San Nicolas Island, CA; missile launch operations; pinnipeds, 20435
Vandenberg Air Force Base, CA; 30th Space Wing, U.S. Air Force; rocket launches; seals and sea lions, 15406, 29774
Washington State; California sea lions; pinniped removal authority, 53210
WesternGeco, LLC; Beaufort Sea, AK; ocean bottom cable seismic surveys, bowhead whales, etc., 42515
WesternGeco, LLC; Beaufort Sea, AK; offshore seismic activities; bowhead whales, etc., 32321
Western Geophysical; Beaufort Sea; on-ice seismic activities; ringed and bearded seals, 8570
Stock assessment reports and guidelines; availability, 15081
Taking and importation—
Ecuador; yellowfin tuna and yellowfin tuna products harvested with purse seine vessels, etc., in eastern tropical Pacific Ocean; affirmative finding renewed, 21121
Mexico; yellowfin tuna and yellowfin tuna products harvested with purse seine vessels, etc., in eastern tropical Pacific Ocean; affirmative finding renewed, 21122
Meetings:
Bottlenose Dolphin Take Reduction Team, 45968, 53782
Caribbean Fishery Management Council, 7628, 8202, 14133, 30166, 38416, 39146, 56654
Gulf of Mexico Fishery Management Council, 10271, 12499, 14356, 16659, 17530, 20969, 29094, 33661, 37457, 39014, 45011, 47014, 49167, 49940, 51022, 52593, 56654, 56655, 58121, 58443, 65935, 66403, 66404
International Commission for Conservation of Atlantic Tunas, U.S. Section Advisory Committee, 14893, 45284, 51642
International Whaling Commission, 34427
Marine Fisheries Advisory Committee, 19426, 54233
Mid-Atlantic Fishery Management Council, 3995, 7628, 12500, 13501, 16659, 20439, 28732, 31896, 37009, 37010, 39147,

45284, 47455, 48663, 51394, 56079, 56656, 58443, 59574
National Sea Grant Review Panel, 14357, 52113, 56278
New England Fishery Management Council, 7629, 9557, 11001, 12500, 13048, 15846, 17151, 18613, 19427, 21744, 26841, 27075, 28153, 29095, 32602, 33662, 35775, 36260, 37010, 37215, 40234, 42846, 44119, 45285, 45970, 47015, 49168, 49940, 51643, 53209, 53210, 56079, 58444, 59574, 59779, 65936
North Pacific Fishery Management Council, 778, 1091, 7630, 7631, 8202, 13502, 13912, 14133, 16446, 21745, 28154, 39148, 43574, 45012, 45970, 48117, 48426, 57938, 64953
North Pacific Research Board, 41558
Ocean Policy Commission, 43575
Pacific Fishery Management Council, 778, 2412, 3995, 8203, 9558, 10272, 15408, 15409, 20134, 21123, 21370, 27075, 27942, 30167, 32793, 35775, 35776, 37011, 39493, 41559, 41560, 42523, 43223, 43224, 44120, 46779, 47455, 48118, 48427, 51395, 52114, 52115, 59575, 64954, 67228
Science Advisory Board, 14133, 30427, 53402
South Atlantic Fishery Management Council, 3995, 8204, 11271, 17531, 29933, 41560, 45838, 58121
Western Pacific Fishery Management Council, 3548, 17152, 17153, 17867, 18614, 19427, 21371, 48859
Memorandums of agreement:
Environmental Protection Agency and Fish and Wildlife Service; Clean Air and Endangered Species Acts; enhanced coordination, 11202
National Weather Service; modernization and restructuring:
Weather Service offices—
Consolidation, automation, and closure certification, 17154
Ocean and coastal resource management:
Marine sanctuaries—
Olympic Coast National Marine Sanctuary, WA; Area to be Avoided extension, 17156
Permits:
Endangered and threatened species, 1956, 7742, 7743, 8779, 9560, 11002, 11155, 12501, 13305, 14134, 15694, 16660, 18447, 21912, 23882, 27076, 27940, 28732, 29934, 30704, 34621, 36755, 37011, 37947, 37949, 38417, 38640, 38641, 39014, 42995, 45971, 47455, 48031, 49353, 49354, 51023, 52593, 53983, 54233, 56658, 59780
Exempted fishing, 778, 779, 5510
Foreign fishing, 14357, 24118, 37457, 38417, 42996, 67228
Marine mammals, 780, 1957, 8204, 10272, 10483, 11003, 11273, 11274, 12501, 12763, 14135, 14893, 15087, 16660, 18904, 21370, 23884, 24340, 27941, 28733, 29096, 30427, 30428, 30885, 32793, 32794, 33237, 34155, 35412, 37642, 39493, 40235, 41005, 41841, 42523, 42997, 44120, 44333, 47015, 47455, 48663, 51395, 51930, 52594, 53403, 53587, 57040, 57041, 57939, 57940, 58445, 59780, 59781, 64022, 66888
Scientific research, 779
Reports and guidance documents; availability, etc.:
Alaska, Atlantic and Gulf of Mexico, and Pacific marine mammal stock assessment reports, 30706
Endangered and threatened species—
Summer Chum Salmon Conservation Initiative; resource management plan, 14551
Fisheries Research Strategic Plan, 44121
Harbor porpoise bycatch estimates (2000 CY), 64403
National Marine Sanctuaries; fiber optic cable permit; fair market value analysis, 1092
RMS Titanic; research, exploration, and salvage guidelines, 18905
Sharks conservation and management; National Plan of Action, 10484
West Coast States and Western Pacific fisheries; Western Pacific crustacean; 2001 bank-specific harvest guidelines, 11156
Seabirds in longline fisheries; incidental catch reduction; national plan of action, 12764
Senior Executive Service:
Performance Review Board; membership, 17531, 49355, 50618

National Park Service

RULES

Concession contracts; solicitation, award, and administration, 35082
Historic properties leasing regulations, 66755
Special regulations:
Yellowstone National Park, John D. Rockefeller, Jr. Memorial Parkway, Grand Teton National Park; snowmobile and snowplane use; limitations and prohibitions, 7260
Effective date delay, 8366
World Heritage Convention, 57878

PROPOSED RULES

Special regulations:
Rocky Mountain National Park; snowmobile routes elimination, 1069
Wrangell-St. Elias National Park and Preserve, AK; resident zone communities added, 32282
Wupatki National Monument, AZ; golden eaglets; religious ceremonial collection by Hopi Tribe, 6516

NOTICES

Agency information collection activities:
Proposed collection; comment request, 7505, 7506, 17569, 18500, 19207, 52150, 52931, 55947
Submission for OMB review; comment request, 803, 10738, 16065, 18501, 21011, 21012, 50450, 52640, 55948
Boundary establishment, descriptions, etc.:
Catoctin Mountain Park, MD, 52151
Piscataway Park, MD, 35266
Rocky Mountain National Park, CO, 10739
Committees; establishment, renewal, termination, etc.:
National Parks Overflights Advisory Group, 14429, 54778
Concession contract negotiations:
Acadia National Park, ME, 10904
Denali National Park and Preserve, AK; ARAMARK Sports & Entertainment Services, Inc., 49975
Fire Island National Seashore, NY, 29982
George Washington Memorial Parkway, Belle Haven Marina, VA, 18501
Oregon Caves National Monument, OR, 21013
Yosemite National Park, CA, 10904
Concession contracts and permits:
Expiring contracts; extension for up to one year, 15738, 49975
Extension of expiring contracts for up to one year, 55949, 67295, 67297, 67300
Environmental statements; availability, etc.:
Anacostia Park, Washington, DC, 34949
Andrews Air Force Base, MD; emergency tree pruning on west runway, 9716
Automobile National Heritage Area, MI, 50451
Big Cypress National Preserve, FL, 31691
Big South Fork National River and Recreation Area, KY and TN, 10739
Cane River Creole National Historic Park, LA; general management plan, 63408
Carter G. Woodson Home, Washington, DC, 37238
Channel Islands National Park, CA—
Santa Cruz Island primary restoration plan, 14196
Chiricahua National Monument, AZ, 16487, 56841
Colonial National Historical Park, VA; Green Spring unit, 27533
Cumberland Island National Seashore, GA; wilderness management plan, etc., 804
Death Valley National Park, CA and NV; Timbisha Shoshone Tribal Homeland, 7933
Devils Tower National Monument, WY, 34949
Dry Tortugas National Park, FL, 6664, 50451
Fort Bowie National Historic Site, AZ, 16488, 57729
Fort Frederica National Monument, GA, 50452
Fort Reno Park, Washington, DC, 20325
George Washington Memorial Parkway, VA; Mount Vernon Trail in and around Bridge No. 12; safety concerns, 34950
Glacier Bay National Park and Preserve, AK; commercial fisheries compensation plan, 49696
Glacier National Park, MT; Lake McDonald/ Park Headquarters Wastewater Treatment System Rehabilitation, 24392
Glen Echo Park, MD, 14197, 29164
New North Arcade structure, 34951
Golden Gate National Recreation Area, CA, 58516
Gravelly Point, George Washington Memorial Parkway, VA; two-unit vault toilet comfort station construction, 24395
Great Falls Park, VA, 55950
Jean Lafitte National Historical Park and Preserve, LA; three dimensional seismic survey within Barataria Preserve unit, 34951
Jones Point Park, Woodrow Wilson Bridge Project, VA, 58517
Lake Meredith National Recreation Area and Alibates Flint Quarries National Monument, TX, 29982, 58518
Lassen Volcanic National Park, CA, 63549
Little Rock Central High School National Historic Site, AR; general management plan, 56115
Lower Saint Croix National Scenic Riverway, MN and WI; cooperative management plan, 56848
Mary McLeod Bethune Council House National Historic Site, Washington, DC, 34952
Maurice National Scenic and Recreational River, NJ, 30224
Montana and Yellowstone National Park; bison management plan, 6665
Mount Rainier National Park, WA; general management plan, 65989
Natchez Trace Parkway, Ridgeland, MS, 34953
New Bedford Whaling National Historical Park, MA; general management plan, 32836, 56115
Organ Pipe Cactus National Monument, AZ; general management plan, 56852, 58519

Padre Island National Seashore, TX, 58750
Saint-Gaudens National Historic Site, NH; purple loosestrife management, 24396
Santa Monica Mountains National Recreation Area, CA, 10740
Saugus Iron Works National Historic Site, MA, 50206
Sunset Crater Volcano, Walnut Canyon, and Wupatki National Monuments, AZ; general management plans, 56116
Voyageurs National Park, MN, 56852
Washita Battlefield National Historic Site, OK; general management plan, 15739, 56117
Whiskeytown-Shasta-Trinity National Recreation Area, CA, 41606
Yosemite National Park, CA—
Fire management plan, 15739
Yosemite Valley plan, 2928
Zion National Park, UT, 23269, 57733
Environmental statements; notice of intent:
Alagnak Wild River, AK, 20326
Apostle Islands National Lakeshore, WI, 52151
Appomattox Court House National Historical Park, VA, 21013
Battle of Homestead and Carrie Furnaces sites, PA; special resource study, 52152
Big Bend National Park, Rio Grande Wild and Scenic River, and Harte Ranch, Big Bend National Park, TX; management plans and wilderness study, 18502
Big Cypress National Preserve, FL, 31690
Biscayne National Park, FL—
General management plan, 11041
Stiltsville management plan, 65989
Boston African American National Historic Site, MA, 20327
Boston National Historical Park, MA, 32837
Castillo de San Marcos National Monument, FL, 51456
Channel Islands National Park, CA; general management plan, 56575
Crater Lake National Park, OR, 28923
Crossroads of the American Revolution special resource and feasibility studies, 9717
Cuyahoga Valley National Park, OH; rural landscape management, 39195
Fort King, FL, 16488
George Washington Boyhood Home, VA; special resource study, 50206
Glen Canyon National Recreation Area, AZ and UT; personal watercraft use, 39789
Isle Royal National Park, MI, 50207
Kenai Fjords National Park, AK; Exit Glacier Area Plan, 39196
Lincoln Highway between New York and California; special resource study, 58520
Loudoun, Fairfax, Fauquier, and Prince William Counties, VA, 55238
Minuteman Missile National Historic Site, SD, 16489
National Coal Heritage Area, WV, 37238
Olympic National Park, WA, 29983
Organ Pipe Cactus National Monument, AZ; general management plan, 21013
Research specimens collected from NPS units; information resulting in commercial value; benefits sharing agreements, 33712, 36368, 39197
San Juan Island National Historical Park, WA, 50208
Yellowstone and Grand Teton National Parks and John D. Rockefeller, Jr., Memorial Parkway, WY; winter use plan, 39197
Grants and cooperative agreements; availability, etc.:
Urban Park and Recreation Recovery Program, 10740
Meetings:
Acadia National Park Advisory Commission, 6666, 28539
American Samoa National Park Federal Advisory Commission, 37239
Aniakchak National Monument Subsistence Resource Commission, 9717, 63550
Boston Harbor Islands Advisory Council, 10741, 30224
Cape Cod National Seashore Advisory Commission, 7933, 14419, 21014, 56117
Cape Krusenstern National Monument Subsistence Resource Commission, 15740, 30224
Christmas Pageant of Peace, 54283
Concessions Management Advisory Board, 10904, 28003, 53807
Death Valley National Park Advisory Commission, 20327
Delaware Water Gap National Recreation Area Citizen Advisory Committee, 10905, 37239
Denali National Park and Preserve Subsistence Resource Commission, 10905, 20327
Gates of Arctic National Park Subsistence Resource Commission, 63551
Gettysburg National Military Park Advisory Commission, 7934, 27533
Golden Gate National Recreation Area and Point Reyes National Seashore Advisory Commission, 2000, 11313
Joshua Tree National Park Advisory Commission, 18502
Kobuk Valley National Park Subsistence Resource Commission, 15740, 30224
Lake Clark National Park and Preserve Subsistence Resource Commission, 9717
Manzanar National Historic Site Advisory Commission, 14197
Mary McLeod Bethune Council House National Historic Site Advisory Commission, 34954
National American Graves Protection and Repatriation Review Committee, 24396
National Capital Memorial Commission, 18502
National Park System Advisory Board, 6666, 14198, 17570, 22244
National Preservation Technology and Training Advisory Board, 11041, 55950
Native American Graves Protection and Repatriation Review Committee, 16489, 51059
Niobrara Scenic River Advisory Commission, 18503
San Francisco Maritime National Historical Park Advisory Commission, 16490, 31948
Tallgrass Prairie National Preserve Advisory Committee, 31690
Washington Harbor, Rock Creek Park, Washington, DC; overnight mooring restriction easing; consideration, 15503
Wrangell-St. Elias National Park Subsistence Resource Commission, 9718, 63551
National Register of Historic Places:
National Historic Landmarks; boundaries, 20327, 20328, 54026
Pending nominations, 382, 2001, 4039, 6667, 8422, 9093, 10316, 11313, 14198, 14199, 15740, 16065, 17570, 18503, 19207, 20328, 21015, 22245, 24396, 27534, 28540, 30225, 31691, 32837, 33555, 34954, 37239, 37240, 37241, 39789, 50208, 50209, 50210, 50211, 50212, 54026, 54027, 54028, 54029, 55951, 56852, 58520, 63552, 63553, 66928, 66929
National Trail Systems:
Official trail marker insignias—
Potomac Heritage National Scenic Trail, 54030
National Wild and Scenic Rivers System:
Big and Little Darby Creeks, OH, 382
Native American human remains and associated funerary objects:
Agate Fossil Beds National Monument, NE—
Inventory from Nebraska panhandle region, 2001
Scalp locks, 32844
Skull from Rocky Point, Vancouver Island, British Columbia, 20329
American Museum of Natural History, New York, NY—
Inventory from Lake Superior, MN, 55953
Inventory from Peru, LaSalle County, IL, 34954
Inventory from Pinal County, AZ, 51459
Inventory from Ransom County, ND, 51457
Inventory from Shreveport, LA, vicinity, 11042
Inventory from Snake River, WA, 51457
Inventory from southern Arizona, 51456
Inventory from Whatcom County, WA, 55952
Mohawk inventory from unknown locale, 20330
Seneca inventory from Gandougarae site, Ontario County, NY, 20329
Anchorage Museum of History and Art, AK—
Inventory from Kagamil Island, AK, 58521
Anthropological Studies Center, Archaeological Collections Facility, Sonoma State University, CA—
Inventory from Garland Island Site et al., CA, 10741
Inventory from Lake County, CA, 54283
Arizona State Museum, AZ—
Inventory from Snaketown site, Gila River Reservation, et al., AZ, 15741
Army Department, Fort Shafter, U.S. Army Garrison, HI—
Inventory from Fort Shafter vicinity, Honolulu, HI, 56854
Army Department, Pohakuloa Training Area, U.S. Army Garrison, HI—
Inventory from Bobcat Trail Habitation Cave site, HI, 56855
Badlands National Park, SD; inventory, 20330
Bernice Pauahi Bishop Museum, Honolulu, HI—
Inventory from Kawaihae, Kohala, Island of Hawaii, 14200, 14201
Brooklyn Museum of Art, NY—
Hopi spirit friends (Katsina masks), etc., from Arizona, 55954
Cape Cod National Seashore, MA; inventory, 20331
Capitol Reef National Park, UT—
Buffalo-hide shields from Torrey, UT, 63554
Chadron State College, NE; inventory from unknown sites in Nebraska, 16490
Chugach National Forest, AK—
Harpoon points, etc., from Esther and Campbell Bays, AK, 63557
Colorado Historical Society, CO—
Inventory from Colorado Springs, CO, 24398
Inventory from El Paso County Parks and Recreation land, CO, 56856
Inventory from various sites in Colorado, 10906
Cornell University, NY—
Tlingit carved wooden totem pole, 32373
Cranbrook Institute of Science, MI; Hopi Kachina Initiation altar and Hopi Water Serpent altar, 9718
Defense Department, Army Department, Fort Stewart, GA—
Inventory from Lewis Mound and Village site, Bryan County, GA, 51470

Denver Art Museum, CO—
Zuni War Gods, etc., 32373
Detroit Institute of Arts, MI—
Bear claw necklace from James White Cloud et al., chiefs of Iowa Tribe of Kansas and Nebraska, 7934
Effigy Mounds National Monument, IA—
Inventory from various mounds within Effigy Mounds National Monument, IA, 14201
Energy Department, Richland Operations Office, WA—
Inventory from Benton County, WA (three sites), 14203
Forest Service, Kootenai National Forest, MT—
Inventory from Koocanusa Reservoir, MT, 10742
Grand Valley State University, Allendale, MI—
Inventory from Battle Point site, Ottawa County, MI, 22246
Iron buckets, clay pipes, glass beads, silver ornaments, etc., from Battle Point site, Ottawa County, MI, 22247
Gulf Islands National Seashore, FL—
Inventory from Fort Walton Temple Mound Site, FL, 32840
Inventory from Naval Live Oaks Reservation Cemetery Site, FL, 32841
Hastings Museum of Natural and Cultural History, NE—
Inventory from Lava Beds, OR, and unknown site in California (Modoc individuals), 11043, 15742, 18975
Illinois State Museum, IL—
Hopi painted wood altar piece and large cooking pot from Northern Arizona, 11042
Ilwaco Heritage Foundation, WA—
Raven ceremonial staff from Quinault Reservation, WA, 7935
Jean Lafitte National Historical Park and Preserve, LA—
Inventory from Bayou des Familles, Barataria Preserve unit, 51471
Kansas State Historical Society, KS—
Inventory from Salt Creek, KS, 24399
Knife River Indian Villages National Historical Site, ND—
Inventory from private property near Knife River Indian Villages, ND, 14204
Lake Meredith National Recreation Area, TX—
Inventory from various sites in Texas, 32845
Land Management Bureau, Alaska State Office, AK—
Inventory from McGrath Native Village, AK, 11045
Inventory from Nulato Village, AK, 11045
Land Management Bureau, New Mexico State Office, NM—
Anasazi inventory from pueblo sites, NM, 9719, 15743, 55955
Anasazi inventory from various sites in New Mexico, 30225
Inventory from various sites in New Mexico, 11044, 17571
Navajo inventory from Governador Canyon and Adams Canyon and other sites, NM, 17571
Mabee-Gerrer Museum of Art, OK—
Comanche child's head found in cradle near Fort Sill, OK, 18975
Maxwell Museum of Anthropology, University of New Mexico, NM—
Na' at' oye Jish ceremonial bundle (Navajo), 51067
Michael C. Carlos Museum, Emory University, GA—
Inventory from Bartow County, GA, 63557
Milwaukee Public Museum, WI—
Inventory from "Dorathy Island," AK, 7937
Inventory from Fox Island, Rest Lake, WI, 7938
Inventory from Kodiak Island, AK, 15745
Inventory from Morton County, ND, 7936
Inventory from Okanogan Valley, WI, 7935
Inventory from Omaha burial ground near Bellevue, NE, 15744
Inventory from Reed Site, Richmond, NY (Seneca territory), 11045
Inventory from Rudyerd Bay, AK, 7936
Inventory from Santa Rosa Island, CA, 15744
Inventory from Skidi Pawnee village, Howard County, NE, 11046
Potawatomi Indian remains from Calumet County et al., WI, 22247
Minnesota Indian Affairs Council, Bemidji, MN—
Inventory from Ottertail County, MN, 51459
Museum of Anthropology, University of Missouri-Columbia, MO—
Inventory from Utz site, Saline County, MO, 17731
Museum of Natural History and Planetarium, RI—
Narragansett Indian remains from various sites in Rhode Island, 22248, 50672
Natchez Trace Parkway, MS—
Inventory from three sites in Mississippi, 32846
National Museum of Health and Medicine, Armed Forces Institute of Pathology, Washington, DC—
Comanche remains from Fort Richardson, Jack County, TX (Red Bear et al.), 22252
Inventory from Erie and Ontario Counties, NY, 22252
Inventory from Fort Cobb, Caddo County, OK, 22250
Kaw Indian male from Fort Harker, KS, 22251
Nap-pan-na-qua et al. (Peigan Indian males) from Montana, 22250
Nebraska State Historical Society, NE—
Inventory from Dawes County, NE, 7940
Inventory from Leary site, NE, 51460
Inventory from Platte County et al., NE, 7939
Inventory from Thurston County et al., NE, 7938
Shell wampum beads, etc., from Leary site, NE, 51460
Nevada State Museum, NV—
Inventory from Clark County, NV, 18978
Inventory from Fort McDermitt Indian Reservation, NV, 18653
Inventory from Gibson Ranch, NV, 18652
Inventory from Lovelock, NV, 20332
Inventory from site near Harmon Reservoir, Churchill County, NV, 18978
Inventory from various sites in Nevada, 18976, 50673
Inventory from Winnemucca, NV, 18652
Walker River Paiute individual from Schurz, NV, 18977
New York State Museum, Albany, NY—
Inventory from Coffin and Menands Bridge sites, NY, 50674
Ocmulgee National Monument, GA—
Inventory from Lamar Mounds Site et al., GA, 32838
Inventory from Trading Post area of Macon Plateau unit et al., GA, 32842
Peabody Essex Museum, MA—
Inventory from Hawaii, 14205
Wooden bowl and spear from Kanupa burial cave, HI, 17572
Peabody Museum of Archaeology and Ethnology, Harvard University, MA—
Brass beads (Chippewa-Cree) from Yantic, MT, 15746
Brass finger ring from Ontario County, NY, 51066
Ceramic sherds and ceramic vessels from Haley Place Mound, Miller County, AR, 51464
Chippewa cultural items from Harbor Springs, Emmet County, MI, 16494
Choctaw youth remains from Mobile County, AL, 10909
Crow buffalo horn spoon from Montana, 10910
Cultural items from Ursa Mound Group, Adams County, IL, 30226
Doll in wooden coffin from Klamath Indian grave along Klamath River, CA, 16492
Inventory from Austin battlefield, Lander County, NV, 51466
Inventory from Bayou Sel site, Clark County, AR, 51059
Inventory from Cannibal House site et al., NE, 15748, 18979
Inventory from Channel Islands, CA, 50676
Inventory from Dead River, MI, 15752
Inventory from Fort Pierre, SD, 17733, 24399
Inventory from Hot Creek Valley, Nye County, NV, 51465
Inventory from La Jolla, CA, 15747
Inventory from Mandan Village Site, ND, 17732
Inventory from Mendicino County, CA, 15750
Inventory from Ojibwa Historic Burial Site, Keetchewaundaugmink Reservation, MI, 15753
Inventory from San Miguel Island and Santa Cruz Island, CA, 50675
Inventory from Stalling's Island Mound, GA, 51461
Inventory from Trudeau site, West Feliciana Parish, LA, 51463
Inventory from various locations in Broome County, NY, 51065
Inventory from various sites in New York, 51060, 51062, 51064
Inventory from various sites in Vermont and New Hampshire, 51468
Inventory, including fragmentary brass rings, from Genoa site, Nance County, NE, 15751
Irene Complicated Stamped jar, etc., from Chatham, McIntosh, and Long Counties, GA, 14207

Iron earring from Comanche grave in Throckmorton County, TX, 16492
Iron hammer (Oglala Sioux) from Fort Randall, SD, 15745
Karuk feather band from California, 17736
Maidu stone beads from unknown location in northern California, 18504
Menominee individuals from unknown site in Wisconsin, 18980
Meskwaki individuals from sites in Iowa, 18981
Metal butcher knife from grave near Fort Randall, SD, 18505
Oglala Sioux individual from South Dakota, 17735
Osage chief remains from Arkansas, 9720
Palouse Indian from Snake River, WA, 17736
Plains region Comanche individual from Oklahoma, 17735
Quinault camas digger made of antler from Washington, 29986
Sauk Indians, 16493
Shell beads and ceramic bowls from Chatham and Long Counties, GA, 14206
Stone bear effigy from Klamath grave on Klamath Reservation, OR, 16493
Stone fish effigy, etc., from southern Oregon, 33556
Tooth from Kaw Village (Blue Earth Village site), KS, 18979
Wooden grave marker engraved with inverted crane image from Straits of Mackinac, MI, 15746
Yankton warrior from scaffold burial near Seven Mile Creek, SD, 18982

Phoebe A. Hearst Museum of Anthropology, University of California-Berkeley, CA—
Inventory from Borego Valley, San Diego County, CA, 30227
Inventory from Hinchinbrook Island, Prince William Sound, AK, 16495
Inventory from Williamson River, OR, 55955
Karuk individual from Chinach village site, Humboldt County, CA, 30229
Mandan individuals from North Dakota, 30227
Putnam Museum of History and Natural Science, IA—
Gourd rattles from Tama, IA, 24400
Inventory, 32843
Reclamation Bureau, Eastern Colorado Area Office, CO—
Inventory from Carter Lake, CO, 18505
Robert S. Peabody Museum of Archaeology, MA—
Inventory from Niantic Shellheap Site, CT, 14209
Inventory from various locations in Hancock County, ME, 58522
Sioux scout from Summit Springs, SD, 22253
Rocky Mountain National Park, CO—
Inventory from Thompson River entrance, 32843
Salinas Pueblo Missions National Monument, NM—
Inventory from Socorro County, NM, 14209
San Diego Museum of Man, CA; inventory from Tule Lake, CA, 24400
San Francisco State University, Anthropology Department, CA—
Inventory from Marin County, CA, 55956
Scotts Bluff National Monument, NE, 2001
Sioux City Public Museum, IA—
Inventory from Burleigh County, ND, 30229
Thomas Burke Memorial Washington State Museum, University of Washington, WA—
Quinault bird rattles, etc., from Washington World's Fair Commission, 51067
Tioga County Historical Society, NY—
Iron tomahawk, etc., from Cayuga County, NY, 22254
University of Denver, Anthropology Department and Museum, CO—
"Basket Maker" remains from northeastern New Mexico, 34956
Inventory from Chimney Rock, San Juan National Forest, CO, 51474
Inventory from Crow Creek Reservation, Buffalo County, SD, 51475
Inventory from Jefferson County, CO, 29983
Inventory from Maricopa or Pinal County, AZ, 55957
Inventory from Mitchell County, TX, 34955
Inventory from Pettit site, Ramah, NM, 54284
Inventory from Southwestern United States (unknown locations) and New Mexico, 50676
Inventory from various sites in Colorado, 18654
Inventory from various sites in Colorado and Utah, 51472
Inventory from various sites in Nebraska, 24401
University of Michigan Museum of Anthropology, MI—
Western Apache headdress for Changing Woman ceremony, 14210
University of North Dakota Hariman Research Center, Grand Forks, ND—
Inventory from various sites in North Dakota, 22255
University of Pennsylvania, Museum of Archaeology and Anthropology, PA—
Dilzini Gaan mask from unknown site, AZ, 17573
Painted wood ceremonial masks from Holikachuk village, AK, 17573
Utah Museum of Natural History, UT—
Inventory from Wayne and Garfield Counties, UT, 2928
Williamson Museum, Northwestern State University of Louisiana, LA—
Glass beads from U.S. Fish Hatchery site, Natchitoches Parish, LA, 50679
Inventory from various sites in Louisiana, 33270, 50677
Maddox Engraved vessel, etc., 33269
Yosemite National Park, CA—
Inventory from Yosemite Valley, CA, 51470
Oil and gas plans of operations; availability, etc.:
Big Thicket National Preserve, TX; well plugging and oil and gas production equipment removal, 7941
Realty actions; sales, leases, etc.:
Appalachian National Scenic Trail, Putnam County, NY, 15754
Virginia, 31692
Recreation management restrictions, etc.:
Golden Gate National Recreation Area, CA; year-round closure at Fort Funston, 805
Reports and guidance documents; availability, etc.:
Commercial filming and photography location fee schedules; guidance, 11597
Director's Order 12; conservation planning, environmental impact analysis and decision-making, and final handbook, 7507
Director's Order 26; Youth Programs Division; policies and procedures, 22257
Federal Land Managers' Air Quality Related Values Work Group; Phase I Report, etc., 382
Golden Gate National Recreation Area, CA; increased commercial marine vessel service; interviews of current passenger ferry operators, 33271
Resource management plans, etc.:
El Camino Real de Tierra Adentro National Historic Trail, NM and TX, 27682
Urban wildland interface communities within vicinity of Federal lands that are at high risk from wildfire; list, 751, 43384
Wireless telecommunications facilities; construction and operation:
Cape Hatteras National Seashore, NC; right-of-way permit, 22257
World War II Memorial, proposed; Historic Preservation Advisory Council's comments; Interior Secretary's response, 8423

National Science Foundation

RULES

Antarctic animals and plants conservation, 46739
Antarctic Science, Tourism, and Conservation Act of 1996; implementation:
Antarctic non-governmental expeditions; non-U.S. flagged vessels; emergency response plans, 42450

PROPOSED RULES

Semi-annual agenda, 26334, 62454
Correction, 60246

NOTICES

Agency information collection activities:
Proposed collection; comment request, 2456, 2943, 8242, 8984, 38326, 46292, 48280, 55210, 55702, 55962, 56864, 57113, 57114, 57115, 57989, 64889, 65748
Submission for OMB review; comment request, 13595, 13979, 15146, 21786, 29843, 30235, 34486, 49047, 56137, 56578, 56579, 64283, 66945
Antarctic Conservation Act of 1978; permit applications, etc., 8436, 8437, 13596, 14597, 15295, 21186, 21417, 21418, 37245, 37246, 41271, 45701, 46293, 46473, 47510, 51478, 52157, 52793, 55963, 56138, 58183, 59033, 63417
Committees; establishment, renewal, termination, etc.:
Biological Infrastructure Proposal Review Panel et al., 30955
Cyberinfrastructure Advisory Committee, 11047
DOE/NSF Nuclear Science Advisory Committee, 51073
Earth Sciences Proposal Review Panel et al., 30955
Public Service Award Committee, 45062
Small Business Industrial Innovation Advisory Committee et al., 30956
Federal Financial Assistance Management Improvement Act of 1999; implementation plan of action; comment request, 4584
Grants and cooperative agreements; availability, etc.:
Global Ocean Ecosystems Dynamics Project, 15689
Microbial Genome Sequencing Project, 16361
Meetings:
Advanced Computational Infrastructure and Research Special Emphasis Panel, 124, 2456, 14939, 20337
Advanced Networking and Infrastructure Research Special Emphasis Panel, 2457, 16299, 18316, 19243
Alan T. Waterman Award Committee, 7514
Anthropological and Geographic Sciences Advisory Panel, 11606

Bioengineering and Environmental Systems Special Emphasis Panel, 14220, 16299, 21418, 22617, 27701
Biological infrastructure Advisory Panel, 9727, 12568, 14220
Biological Infrastructure Special Emphasis Panel, 16299
Biological Sciences Advisory Committee, 11606, 15506, 18316, 22617, 53266
Biological Sciences Special Emphasis Panel, 7514, 7515, 13791, 19243, 21186, 27701
Biomolecular Processes Advisory Panel, 15295, 15296
Biomolecular Structure and Function Advisory Panel, 15295
Business and Operations Advisory Committee, 16299, 33579, 52459
Cell Biology Advisory Panel, 15296
Chemical and Transport Systems Special Emphasis Panel, 7515, 11047, 13101, 21186, 22618
Chemistry Special Emphasis Panel, 16300
Civil and Mechanical Systems Special Emphasis Panel, 2457, 7664, 8437, 13791, 14220, 15296, 16300, 19244, 20338, 21418, 24164, 27702
Cognitive, Psychological, and Language Sciences Advisory Panel, 15297
Computer and Information Science and Engineering Advisory Committee, 10750, 49982
Computer-Communications Research Special Emphasis Panel, 10750, 11048, 11607, 14221, 14939
Computing-Communications Research Special Emphasis Panel, 2457, 7515, 14422, 16300, 19244
Cyberinfrastructure Advisory Committee, 21186, 31260, 46293, 51979, 55702, 57743
Design, Manufacture, and Industrial Innovation Special Emphasis Panel, 124, 9727, 17450
Developmental Mechanisms Advisory Panel, 9727, 11048
DOE/NSF Nuclear Science Advisory Committee, 56865, 66461
Earth Sciences Proposal Review Panel, 11048, 11607, 18316
Ecological Studies Advisory Panel, 16301
Economics, Decision, and Management Sciences Advisory Panel, 13792
Educational Systemic Reform Special Emphasis Panel, 19244
Education and Human Resources Advisory Committee, 8437, 15297, 53266
Electrical and Communications Systems Special Emphasis Panel, 125, 2458, 7515, 8437, 9728, 17450, 18316, 19244
Elementary, Secondary, and Informal Education Special Emphasis Panel, 18317, 21187
Engineering Advisory Committee, 11048, 20338, 51074
Engineering Education and Centers Special Emphasis Panel, 27702
Environmental Research and Education Advisory Committee, 9728, 18317, 50458, 52460
Equal Opportunities in Science and Engineering Advisory Committee, 7515, 27702, 51074
Experimental and Integrative Activities Special Emphasis Panel, 125, 2458, 9728, 10750, 15297, 16301, 18317, 21187, 22618, 27702
Genetics Advisory Panel, 15298
Geosciences Advisory Committee, 14221, 15298, 42566, 45062, 51074, 52460
Geosciences Special Emphasis Panel, 13792, 17450, 18317, 19245, 22618
Graduate Education Special Emphasis Panel, 7516, 7664, 7665
Human Resource Development Special Emphasis Panel, 2458, 13792, 13793, 20838, 24165, 27703
Information and Intelligent Systems Special Emphasis Panel, 125, 2458, 2459, 17451, 21187, 21188, 27703
Integrative Activities Special Emphasis Panel, 19245, 27703
Integrative Biology and Neuroscience Proposal Review Panel, 48068
Interagency Arctic Research Policy Committee, 14598
International Arctic Research Center Oversight Council, 7516
Materials Research Special Emphasis Panel, 125, 126, 2459, 15298, 16301, 17451, 18318, 19245, 20839, 24165, 27703
Mathematical and Physical Sciences Advisory Committee, 8438, 15299, 52460
Mathematical Sciences Special Emphasis Panel, 2459, 8438, 10035, 11049, 16302
Methods, Cross-Directorate and Science and Society Advisory Panel, 18318
Neuroscience Advisory Panel, 17961, 18318, 19245
NSB Public Service Award Committee, 53266
Physical Chemistry Special Emphasis Panel, 16300
Physics Special Emphasis Panel, 2459, 2460, 7516, 8439, 10751, 18319, 19246
Physiology and Ethology Advisory Panel, 2460, 14221, 15299
Polar Programs Advisory Committee, 19246, 53454
President's Committee on National Medal of Science, 53267
Proposal review meetings, 22619, 42566, 60225
Research Evaluation and Communication Special Emphasis Panel, 10751
Small Business Industrial Innovation Advisory Committee, 14222, 20338, 30023
Social and Political Science Advisory Panel, 13793, 14222
Social, Behavioral, and Economic Sciences Advisory Committee, 24165, 46846
Social, Behavioral, and Economic Sciences Special Emphasis Panel, 14222, 28205
Undergraduate Education Special Emphasis Panel, 14223, 15299, 16302
Meetings; Sunshine Act, 13793, 26885, 40300, 50223, 56358
Reports and guidance documents; availability, etc.:
National origin discrimination as it affects limited English proficient persons; prohibition; policy guidance to Federal financial assistance recipients, 15765

National Security Council

PROPOSED RULES

Emergency restoration priority procedures for telecommunications services and government and public correspondence telecommunications precedence system; CFR parts removed, 38411

National Skill Standards Board

NOTICES

Meetings, 11607
Manufacturing Skills Standards Council; Partnership Organization; global economic competition; comment request, 8070
Partnership organization; Sales and Service Voluntary Partnership; comment request, 43438
Voluntary national skill standards, assessments, and certification system development; comment request, 12836

National Technical Information Service

NOTICES

Agency information collection activities:
Proposed collection; comment request, 42631

National Telecommunications and Information Administration

PROPOSED RULES

Commercial wireless communications service:
Frequency spectrum reallocation; private sector reimbursement to Federal entities, 4771

NOTICES

Agency information collection activities:
Proposed collection; comment request, 21745, 35597, 57940
Broadband networks and advanced telecommunications services deployment; comment request, 57941, 59050
Electronic Signatures in Global and National Commerce Act; electronic records delivery effectiveness using electronic mail; comment request, 13048
Energy, water, and railroad service providers' spectrum use study; comment request, 18448
Grant and cooperative agreement awards:
EDUCAUSE, 18913
Grants and cooperative agreements; availability, etc.:
Pan-Pacific Education and Communications Experiments by Satellite (PEACESAT) Program, 16041
Public Telecommunications Facilities Program, 20372, 58302
Technology Opportunities Program, 2744, 63373
Meetings:
Electronic Signatures in Global and National Commerce Act; workshop; comment and academic papers request, 10011
Ultrawideband systems testing results, 7631
Satellite communications market and role of intergovernmental satellite organizations; comment request, 17686
Senior Executive Service:
Performance Review Board; membership, 51023

National Transportation Safety Board

NOTICES

Aircraft accidents; hearings, etc.:
Rancho Cordova, CA; Emery Worldwide Airlines, Inc., Flight 17, McDonnell Douglas DC-8-71F, 42567
Meetings; Sunshine Act, 10036, 16689, 20690, 23745, 30235, 37246, 43918, 47247, 52643, 58183, 63074

National Women's Business Council

NOTICES

Meetings; Sunshine Act, 9611

Natural Resources Conservation Service

PROPOSED RULES

Conservation operations:
Private grazing land resources; technical assistance, 34584

NOTICES

Agency information collection activities:
Proposed collection; comment request, 93, 41829

Conservation Practices National Handbook:
Conservation practice standards, new or revised; comment request, 30405, 52737
Environmental statements; availability, etc.:
Alma Mill Creek Watershed, WI, 14518
Bad Axe Watershed Supplemental Plan Number 6, WI, 14519
Bayou L'Ours Ridge Hydrologic Restoration Project, LA, 38628
Broad Creek Watershed, DE, 51637
Cane Creek Watershed, TN, 46598
Cheniere Au Tigre Shoreline Protection Demonstration Project, LA, 7615
Chippewa Creek Watershed, OH, 37444
Curry County et al., NM, 66871
Edgecomb County, NC; Princeville Floodwater Mitigation and Stream Restoration Project, 42504
Elm Fork Watershed of Trinity River Watershed, TX, 33226
Glen Hills Watershed, WI, 1074
Hackberry Draw Watershed, NM, 63669
Hay Lake Wetland Restoration Project, AZ, 46598
Hickory Creek Watershed, TN, 6572
Horseshoe Run Natural Stream Restoration Demonstration Project, WV, 52737
Humble Canal Project, LA, 39140
Iowa Watershed Rehabilitation Pilot Project Plan, IA, 21733
Little Reed Island Creek Watershed, VA, 36740
Lost River Subwatershed, WV, 14878
Lower Silver Creek Watershed, CA, 15072
Lower Tillamook Bay Watershed, OR, 28145
Madison Parish, LA; wetland reserve program easements modification, 23232
Neshaminy Creek Watershed, PA, 53585
Newfound and Sandymush Creeks Watershed Project, NC, 56797
Plum Creek Watershed, WI, 18588
Rush Creek Watershed, OH, 37444
San Carlos Watershed, AZ, 53386
Scott's Pond Watershed Protection Project, ID, 31886
South Lake Decade Freshwater Introduction Project, LA, 38628
Upper Hocking Watershed, OH, 37444
Upper Tygart Valley River Watershed, WV, 57932
Environmental statements; notice of intent:
Hubbard and Murphree Creeks Watershed, MS, 31886
Oklahoma; aging flood control dams rehabilitation, 19753
Field office technical guides; changes:
Alabama, 48231
Alaska, 20232
Arkansas, 39005
Caribbean Area, 43836
Georgia, 14878
Indiana, 14879, 14880, 33227, 51638
Iowa, 1302, 17404
Kentucky, 777
Louisiana, 43836
Maine, 30687
Maryland, 15830
Michigan, 6572, 53386
New Mexico, 20233
New York, 38629
North Carolina, 8929
Oregon, 18588, 57932, 64948
Pennsylvania, 2875
South Dakota, 31887
Virginia, 15073, 20131, 30688, 40670, 50395, 56797
Washington, 31887
Wisconsin, 14519, 15830
Grants and cooperative agreements; availability, etc.:
Farmland Protection Program, 6566
Farm nutrient budgeting tool development, 43179
Meetings:
Agricultural Air Quality Task Force, 13877, 34610, 66396
Animal feeding operations and comprehensive nutrient management plans development and implementation; private sector vendors' technical assistance; forums, 35221
Reports and guidance documents; availability, etc.:
Aging watershed dams rehabilitation; request rank and approval system, 66871
Caribbean Area; phosophorous index implementation, 33520

Navy Department

RULES

Navigation, COLREGS compliance exemptions:
USS BULKELEY, 53525
USS HOWARD, 53524
USS IWO JIMA, 53528, 56383
USS LASSEN, 53526
USS NIMITZ, 53529
USS OSCAR AUSTIN, 53530
USS RAMAGE, 53532
USS ROOSEVELT, 53529
USS TEMPEST, 53523
USS WINSTON S. CHURCHILL, 53531
Privacy Act; implementation, 54928

PROPOSED RULES

Privacy Act; implementation, 43141

NOTICES

Agency information collection activities:
Proposed collection; comment request, 20286
Environmental statements; availability, etc.:
Base realignment and closure—
Fleet and Industrial Supply Center Naval Fuel Depot Point Molate, CA, 27635
Guam Land Use Plan Update, 14361
Marine Corps Air Station Tustin, CA, 13056
Naval Air Station, Barbers Point, Oahu, HI, 58131
Naval Station Brooklyn, NY, 8205
Naval Weapons Industrial Reserve Plant, NY, 55645
Ford Island Development, Pearl Harbor, HI; hearings, 37458
Fort Kamehameha, Navy Public Works Center, Pearl Harbor, HI; wastewater treatment plant; outfall replacement, 35599
Marine Corps Base Quantico, VA; Marine Corps Heritage Center, 48861
Naval Station San Diego, CA; two World War II era piers; replacement and dredging, 41578
Ocala National Forest, FL; renewal of authorization to use Pinecastle Bombing Range; public hearings, 7747
WINSTON S. CHURCHILL (DDG 81); shock trial, 22536
Yuma Training Range Complex, AZ and CA, 58713
Environmental statements; notice of intent:
Marine Corps Base, Camp Pendleton, CA; Southern Regional Tertiary Treatment System, 20793
Naval Amphibious Base Coronado and Naval Radio Receiving Facility Imperial Beach, CA, 41009
Yuma Training Range Complex, AZ; impact of Marine Corps actions on Sonoran pronghorn, 20794, 34622
Inventions, Government-owned; availability for licensing, 9561, 10277, 18917, 19755, 21916, 22222, 28891, 30718, 33053, 33054, 35413, 42849, 45292, 45293, 50626
Meetings:
Chief of Naval Operations Executive Panel, 27079, 29299, 32338, 58131
Historical Advisory Committee, 41213
Marine Corps University Board of Visitors, 20287, 51407
Naval Academy, Board of Visitors, 13062, 17536, 30437, 45293, 63685
Naval Postgraduate School Board of Advisors to Superintendent, 11568, 16447, 41579
Naval Research Advisory Committee, 52306
Ocean Research Advisory Panel, 15700, 47184
Planning and Steering Advisory Committee, 15105, 50627
Patent licenses; non-exclusive, exclusive, or partially exclusive:
Acambis, Inc., 53786
ALS Technologies, Inc., 52118
CG Industries, Inc., 10277, 52118
Codeon Corp., 47637
Cummins Industries, Inc., 10277
Environics, Inc., 20287
Freund, Richard, 38261
MK Ballistic Systems, 52397
Ocean Test Equipment, Inc., 10277
Ohio State University, 35601
Shock Tube Systems, Inc., 52118
T-Wave Corp., 9561
Wickford Technologies, Inc., 10278, 23902
Privacy Act:
Systems of records, 1321, 1328, 11278, 11279, 19157, 19158, 33240, 43241, 58132
Reports and guidance documents; availability, etc.:
Strategic vision for achieving sustainable marine resources within U.S. Exclusive Economic Zone, 6588
Senior Executive Service:
Performance Review Boards; membership, 45293
Ships available for donation:
Destroyer ex-FORREST SHERMAN, 47185
Harbor tug ex-HOGA, 64405
Special area solid waste discharge standards for ships decommissioning between January 1, 2001 and December 31, 2005; list of ships, 7876

Neighborhood Reinvestment Corporation

NOTICES

Meetings; Sunshine Act, 11187, 27540, 47930, 64284

Northeast Dairy Compact Commission

RULES

Over-order price regulations:
Supply Management Refund Program; correction, 23833

NOTICES

Meetings, 8439, 13353, 15910, 22018, 28934, 34274, 38326, 45703, 49424

Nuclear Regulatory Commission

RULES

Domestic licensing proceedings and issuance of orders; practice rules:
High-level radioactive waste disposal at geologic repository; licensing support

network; design standards for participating websites, 29453
Correction, 33013
Environmental protection; domestic licensing and related regulatory functions:
Nuclear power plant operating licenses; environmental review for renewal; correction, 39277
Fee schedules revision; 98% fee recovery (2001 FY), 32452
Correction, 35529
Minor errors in regulatory text; correction, 64737
Nondiscrimination on basis of sex in federally assisted education programs or activities; Federal financial assistance covered by Title IX, 708
Operator license eligibility and use of simulation facilities in operator licensing, 52657
Production and utilization facilities; domestic licensing:
Components; construction, inservice inspection, and inservice testing; industry codes and standards; correction, 16390
Potassium iodide inclusion in emergency plans; consideration, 5427
Public records:
Charges for reproducing records, 22907
Radiation protection standards:
New dosimetry technology; licensee use of personnel dosimeters requiring processing by accredited processors, 1573
Radioactive wastes, high-level; disposal in geologic repositories:
Yucca Mountain, NV, 55732
Regulatory agreements:
Louisiana; offshore waters inspection; Section 274i agreement terminated, 5441
Special nuclear material; domestic licensing:
Decommissioning funding requirements; clarification; correction, 24049
Spent nuclear fuel and high-level radioactive waste; independent storage; licensing requirements:
Approved spent fuel storage casks; list, 1573, 3444, 8150, 10569, 12435, 13407, 14483, 23537, 27449, 28641, 34523, 43761, 45749, 47380, 52486, 55559, 56982, 58056, 59531, 67073
Changes, tests, and experiments; correction, 11527, 33013, 38528
Interim storage for greater than Class C waste, 51823

PROPOSED RULES

Domestic licensing proceedings and issuance of orders; practice rules:
Official records; availability, 52721
Federal claims collection, 50860
Correction, 54061
Fee schedules revision; 98% fee recovery (2001 FY), 16982
Correction, 20035
Material control and accounting regulations; reporting requirements, 29251
Nuclear power plants; early site permits, standard design certifications, and combined licenses:
Draft rule wording, 49324
Practice and procedure:
Adjudicatory process changes, 19610, 27045
Production and utilization facilities; domestic licensing:
Light-water cooled nuclear power plants, components; construction and inservice inspection and testing; industry codes and standards, 40626
Light-water-cooled power reactors; combustible gas control systems; standards, 57001
Light water reactor electric generating plants; fire protection, 65661
Nuclear power plants; decommissioning trust provisions, 29244
Nuclear power reactors; entombment options, 52551
Power reactor site or facility; partial release for unrestricted use before NRC approval of license termination plan, 46230
Structures, systems, and components; risk-informed treatment, 59546
Technical requirements; risk-informed revisions, Option 2; workshop, 3886
Unnecessary regulatory burden reduction while maintaining safety; workshop, 22134
Radiation protection standards:
Skin dose limit; revision, 36502
Rulemaking petitions:
American College of Nuclear Physicians and Society of Nuclear Medicine; denied, 20214
Epstein, Eric Joseph; denied, 37432
Gallagher, Charles T., 20099
Leyse, Robert H., 52065
National Mining Association, 55604
Natural Resources Defense Council; denied, 29243
Nuclear Energy Institute, 48828, 48832, 51884
Denied, 10834
Prairie Island Coalition; denied, 9055
Stein, Michael; withdrawn, 29741
Three Mile Island Alert, 55603
Union of Concerned Scientists, 13267
Denied, 65141
United Plant Guard Workers of America; denied, 10839
Rulemaking petitions.:
Nuclear Energy Institute; denied, 63964
Semi-annual agenda, 26602, 62730
Correction, 60246
Spent nuclear fuel and high-level radioactive waste; independent storage; licensing requirements:
Approved spent fuel storage casks; list, 12439, 13459, 14503, 34588, 43810, 45788, 52554, 57002, 59547
Correction, 47059

NOTICES

Agency information collection activities:
Proposed collection; comment request, 9109, 10331, 11187, 12817, 14598, 15910, 15911, 17583, 19801, 20691, 24166, 27704, 29346, 34274, 42892, 49706, 56718, 59494, 67326, 67552, 67553
Submission for OMB review; comment request, 8812, 9884, 10534, 12818, 15300, 17583, 17961, 20338, 22267, 28934, 29347, 29606, 29844, 30024, 33981, 38440, 38441, 39373, 39801, 39802, 40300, 45703, 47510, 48719, 49048
Certificates of compliance:
United States Enrichment Corp.—Paducah Gaseous Diffusion Plant, KY, 16960
Committees; establishment, renewal, termination, etc.:
Agencywide Document Access and Management System User Group, 34276
Medical Uses of Isotopes Advisory Committee, 20167, 57991
Nuclear Waste Advisory Committee, 43920
Reactor Safeguards Advisory Committee, 28206
Uranium Mill Licenses Termination in Agreement States; working group; meeting, 17206
Decommissioning plans; sites:
Kaiser Aluminum & Chemical Corp. facility, Tulsa, OK, 54792
Lake City Army Ammunition Plant, MO, 51479
Enforcement actions:
Alternative dispute resolution use; evaluation; comment request, 64890
Policy and procedure; revision, 14224
Environmental statements; availability, etc.:
Alaron Corp., Wampum, PA; installation of wet waste processing system to dry high-solids wet wastes and aqueous liquid wastes, 65999
AmerGen Energy Co., LLC, 23279, 45874, 65520
Arizona Public Service Co. et al., 52644
Cabot Corp., 31697
Calvert Cliffs Nuclear Power Plant, Inc., 9729, 11608, 64063
Carolina Power & Light Co., 8813, 38328, 50458, 51982
Commonwealth Edison Co., 1158
Consolidated Edison Co. of New York, Inc., 35282, 45704
Consumers Energy Co., 63567
Detroit Edison Co., 7815
Dominion Nuclear Connecticut, Inc., et al., 42567, 52950
Dow AgroSciences Midwest U.S. Research Center, 18817
Duane Arnold Energy Center, 55703
Duke Energy Corp., 29347, 35468, 37073, 45875
Energy Department, 66947
Energy Northwest, 10758
Entergy Nuclear Fitzpatrick, LLC, et al., 27540
Entergy Nuclear Operations, Inc., 11609, 50459
Entergy Operations, Inc., 19586, 22268, 46038, 48069, 64480
Exelon Generation Co., LLC, 15507, 15913, 16689, 16691, 16694, 18820, 38755, 40300, 41054, 45876, 48281, 49218, 49713, 50696, 57743, 57750, 63417, 65231, 65752, 65759, 66948
Federal Emergency Management Agency, 20487
First Energy, 31260
FirstEnergy Nuclear Operating Co., 51985
FirstEnergy Nuclear Operating Co. et al., 44385, 47699
Florida Power & Light Co., 32851, 35283, 59266, 65521
Florida Power & Light Co. et al., 10759, 30236
General Electric Co., 20339, 49219
Global X-ray & Testing Corp. et al., 27167
International Uranium (USA) Corp., 64064, 65232
Kansas State University, 16696
Kerr-McGee Corp., 38038
Maine Yankee Atomic Power Co., 31699, 48070
Northeast Nuclear Energy Co. et al, 19246
Nuclear Fuel Services, Inc., 27168
Nuclear Management Co., LLC, 2009, 8123, 10534, 20692, 21787, 38329, 38442, 48482
Nuclear Management Co., LLC, et al., 19586
Nuclear Management Corp., 23052
Pennsylvania Power Co. et al., 15147, 20489
Portland General Electric Co., 9885
PPL Susquehanna, LLC, 17206, 33716
PSEG Nuclear LLC, 24410, 26885, 33583, 33717
Rio Algom Mining Corp., 22620
Sacramento Municipal Utility District, 11610, 36017
Savannah River Site, SC, mixed oxide fuel fabrication facility, 18823
Saxton Nuclear Experimental Corp. et al., 13981
South Carolina Electric & Gas Co., 29187
Southern California Edison Co., 32964, 33982, 66000

Southern Nuclear Operating Co., Inc., 32396
Southern Nuclear Operating Co., Inc., et al., 63268
SteriGenics International, 3620
STP Nuclear Operating Co., 32397
TXU Electric, 45065, 50696
United States Enrichment Corp.; Portsmouth Gaseous Diffusion Plant, 63077
University of Missouri-Columbia Research Reactor, 39803, 53267
University of Virginia Research Reactor, 63418
Vermont Yankee Nuclear Power Corp., 18514, 32399, 53269
Veterans Affairs Department, Nebraska-Western Iowa Health Care System, 59267
Virginia Electric & Power Co., 18124, 20840, 22018, 45705, 46294
Waste Control Specialists, LLC, 56358
Yankee Atomic Electric Co., 38040, 45705, 48720
Environmental statements; notice of intent:
Duke Energy Corp., 44386, 48489
Exelon Generation Co., LLC, 48892
Savannah River Site, SC; mixed oxide fuel fabrication facility, 13794
U.S. Army Chemical School, Fort McClellan, AL, 812
Virginia Electric & Power Co., 42897
Export and import license applications for nuclear facilities and materials:
Allied Technology Group, 19588
Framatome ANP Richland, Inc., 18822, 44388
Transnuclear, Inc., 28762, 46295
Westinghouse Electric Co., 15772, 17466
Grants and cooperative agreements; availability, etc.:
Agreements States; support to close formerly licensed sites, 8814
Meetings:
10 CFR Part 70; standard review plan, 8606, 19588
Discrimination Task Group, 32966
Fuel cycle facility; integrated safety analysis; license application review; standard review plan, 37496
Future licensing activities; workshop, 32966
Future regulatory research needs; assessment, 2460, 10537
Gulf of Mexico; inspection program in offshore federal waters, 21022
Human performance program; subject matter expert review and workshop, 14224
Integrated Materials Performance Evaluation Program Lessons Learned, 38041
Licensing Support Network Advisory Review Panel, 35284
Maine Yankee Atomic Power Station; independent safety assessment; regulatory guide and standard review plan, 11188
Medical Uses of Isotopes Advisory Committee, 15300, 48282
National Materials Program Working Group, 10537
Nuclear fuel cycle facilities oversight program; revision, 8243, 19803, 21022, 22268, 28004, 38331
Nuclear industry consolidation and deregulation issues; workshop, 53270
Nuclear materials and waste regulatory process; risk information use; stakeholder input, 47512
Paducah Gaseous Diffusion Plant, KY; seismic upgrades, 35672
TMI-2 independent spent fuel storage installation, ID; seismic exemption, 35672
Nuclear materials regulatory process; risk information use; uranium recovery facilities case study, 23745
Gas chromatographs, static eliminators, and fixed gauges; case studies, 2010
Trojan Nuclear Plant decommissioning case study; stakeholder input, 18515
Trojan Nuclear Reactor vessel transportation case study; stakeholder input, 18515
Nuclear power reactor steam generator tube issues; workshop, 9111
Nuclear Safety Research Conference, 52794
Nuclear Waste Advisory Committee, 8123, 12963, 22020, 29606, 35673, 41910, 50461, 56719, 65522, 67560
Radiation Standards Interagency Steering Committee, 30493
Reactor Oversight Process Initial Implementation Evaluation Panel, 1703, 10760, 15914, 19804
Reactor Safeguards Advisory Committee, 1703, 8124, 8244, 10761, 10762, 12964, 12965, 13982, 14422, 14940, 14941, 15301, 17962, 19589, 20168, 23952, 24167, 27174, 28567, 28568, 28569, 29348, 30493, 31261, 32851, 33277, 34277, 34278, 35674, 39373, 41911, 42243, 42898, 43035, 44388, 47247, 47248, 48282, 48283, 48491, 50462, 51693, 52461, 53645, 54035, 54543, 55709, 56139, 56720, 57491, 58528, 59034, 65523, 65766
Reactor Safeguards Advisory Committee et al., 23280, 55710
Risk-informed implementation plan; workshop, 10762
Standards development organizations and other stakeholders; coordination meeting, 1160
Uranium Mill Licenses Termination in Agreement States; working group; meeting, 17206
Yucca Mountain, NV; potential high-level waste repository—
Activities overview, 24412
Licensing process issues, 24412
Meetings; Sunshine Act, 815, 1704, 4866, 7517, 8244, 8985, 10036, 11049, 12570, 13797, 14601, 15772, 16502, 17741, 18516, 19804, 20693, 21787, 23053, 24412, 28005, 29349, 30237, 30957, 32968, 33982, 35284, 36335, 37249, 38332, 39374, 41272, 42688, 43921, 45344, 46296, 47248, 48071, 49051, 50223, 51693, 52645, 53646, 55211, 56139, 57116, 58184, 59270, 63078, 64066, 65010, 65011, 66949
Memorandums of understanding:
Engineers Corps; Formerly Utilized Sites Remedial Action Program Sites; cleanup and decommissioning; coordination with NRC-licensed facilities, 36606
Nuclear waste and spent fuel shipments:
Governors' designees receiving advanced notification; list, 34724
Operating licenses, amendments; no significant hazards considerations; biweekly notices, 2010, 7667, 9377, 10538, 11050, 13797, 15915-15939, 17962, 19998, 22021, 27174, 29349, 31700, 34278, 36335, 38756, 41609, 44161, 46473, 46499, 48283, 50463, 52794, 55007, 57116, 59498, 64284, 66461
Petitions; Director's decisions:
Air Force, Navy, and Army Departments, 3621
Connecticut Yankee Atomic Power Co., 16503
Consolidated Edison Co. of New York, Inc., 15301, 30028
Entergy Nuclear Operations, Inc., 59597
Union of Concerned Scientists, 59823
Privacy Act:
Systems of records, 65523
Public web site, redesigned; deployment, 60226
Reactor Oversight Process; implementation; comment request, 58529
Regulatory guides; issuance, availability, and withdrawal, 390, 11611, 12820, 15302, 17586, 18516, 19590, 30768, 36347, 38332, 45066, 46849, 47043, 51479, 53271, 63078, 64893, 67335
Reports and guidance documents; availability, etc.:
Abnormal occurrences; annual report to Congress, 21788
Approach for developing web accessible catalog of dose and risk models and their capabilities, 11010
Boiling water reactors; post accident sampling requirements elimination; model safety evaluation, 66949
Degraded and nonconforming conditions resolution; generic letter, 47700
Future licensing and inspection readiness assessment, 55711
Gaseous diffusion plants; standard review plan, 20694
Individual Plant Examination of External Events Program; perspectives gained, 22269
Inspections, tests, analyses, and acceptance criteria; comment request, 33718
Licensing actions associated with NMSS programs; environmental review guidance, 52951
Materials licenses, consolidated guidance—
Administrative licensing procedures; guidance, 9392
Agreement State licensees, NRC Form 241 guidance, and guidance for NRC licensees proposing to work in agreement State jurisdiction, 6704
Byproduct, source, or special nuclear material licenses; change of control and bankruptcy; program-specific guidance, 7518
Licenses authorizing distribution to general licensees; program-specific guidance, 9393
Master materials licenses; program-specific guidance, 9394
Possession licenses for manufacturing and distribution; program-specific guidance, 9393
Service provider licenses; program-specific guidance, 6704
Special nuclear material of less than critical mass licenses; program-specific guidance, 2461
Missed surveillances—
Missed surveillances requirements; modification using consolidated line item improvement process; model safety evaluation; comment request, 32400
Missed surveillances using consolidated line item improvement process; technical specification improvement to modify requirements; model application, 49714
Multi-Agency Radiation Survey and Site Investigation Manual (Revision 1), 34727
Multi-Agency Radiological Laboratory Analytical Protocols Manual, 45972
Nuclear facilities decommissioning; final generic environmental impact statement, 56721
Nuclear Material Safety and Safeguards Office; decommissioning policy and guidance update and consolidation, 21793

Nuclear power industry consolidation; preliminary assessment of impact on NRC oversight; comment request, 34293
Nuclear power plants operating license renewal applications, and generic aging lessons learned; regulatory guide, standard review plan, and report, 40750
Nuclear power plants support; criteria for preparation and evaluation of radiological emergency response plans and preparedness, 22270
Nuclear power reactors; decommissioning cost estimates; standard format and content, 59518
Nuclear waste repository sites recommendation and Yucca Mountain, NV site suitability; Energy Department's guidelines, 54303
Power reactors; operator licensing examination standards, 20841
Pressurized-water nuclear power reactors operating licenses; circumferential cracking of reactor pressure vessel head penetration nozzles, 41631
Public forums; security support procedures, 31719
Radionuclide transport in environment; research program plan, 52952
Risk-Based Performance Indicators; Phase-1 Development Results, 8606, 15302
Spent fuel pool accident risk at decommissioning nuclear power plants; technical study, 7518
Uranium milling licenses termination in Agreement States; comment request, 44389
Voluntary Industry Initiatives Program; regulatory process; withdrawn, 43597
Senior Executive Service:
Performance Review Boards; membership, 18824
Terminated license review project; completion, 52158
Applications, hearings, determinations, etc.:
Advanced Medical Imaging Nuclear Services, 67553
Air Force Department; Kirtland Air Force Base, NM, 33579
AmerGen Energy Co., LLC, 24409, 46846, 50693, 65749, 67326
AmerGen Vermont, LLC, 56719
Arizona Public Service Co., 53641
Arizona Public Service Co. et al., 15766
Babcock & Wilcox Co., 28205, 28935
Cabot Corp., 47511
Calvert Cliffs Nuclear Power Plant, Inc., 6701, 13353, 14599, 14939, 21418, 34720, 46848, 56138, 67328
Carolina Power & Light Co., 9110, 9885, 48068, 51692, 53454
CE Nuclear Power LLC, 16070
Connecticut Yankee Atomic Power Co., 9111
Connecticut Yankee Atomic Power Co. et al., 37494
Consolidated Edison Co. of New York, Inc., 8122, 46034
Consolidated Edison Co. of New York, Inc., et al., 46293
Consumers Energy Co., 21021
Detroit Edison Co., 45062
Dominion Nuclear Connecticut, Inc., 43594, 52947
Duke, Cogema, Stone & Webster, 6701, 19994, 33276
Duke Energy Corp., 12568, 17584, 30236, 37072, 38327, 42893, 49048, 49049, 52158, 55964, 67330
Duke Energy Corp. et al., 49050, 67331, 67332
Energy Department, 126, 18319, 18986, 31260, 34275, 38441
Energy Northwest, 16499, 19801
Entergy Arkansas, Inc., et al., 34276
Entergy Nuclear FitzPatrick, LLC, et al., 30025
Entergy Nuclear Generation Co., 18986, 20166, 50694
Entergy Nuclear Operations, Inc., 388, 7665, 14223, 20167, 41893, 42683, 42894, 59495
Entergy Operations, Inc., 34486, 49424, 52948, 56138, 66945, 67555
Exelon Generation Co., LLC, 10751, 10753, 10756, 16302, 18319, 18320, 30490, 34722, 38753, 42895, 43918, 44382, 46036, 47042, 48151, 51075, 52460, 52793, 53643, 57990, 58183, 67333
Exelon Generation Co. LLC, et al., 47511, 50695, 64994
FirstEnergy Nuclear Operating Co., 1158, 46656
FirstEnergy Nuclear Operating Co. et al., 30026, 32963, 33111, 39211, 46848
Florida Power & Light Co., 37073, 66946
Florida Power & Light Co. et al., 13596, 32849
Framatome ANP Richland, Inc., 32849
General Electric Co., 21419
GPU Nuclear, Inc., et al., 14600
Hood, Virgil J., Jr., 49706
Hood, Virgil J., Sr., 49215
Indiana Michigan Power Co., 38753
International Uranium (USA) Corp., 1702, 13355, 44384, 51478, 52643
J.L. Shepherd & Associates, 36603, 49708, 67556
Kansas City Power & Light Co., 30956
Kerr-McGee Corp., 24167, 36605
Maine Yankee Atomic Power Co., 39539
Maine Yankee Atomic Power Co. et al., 33580, 52461
Mallinckrodt, Inc., 65751
Moisture Protection Systems Analysts, Inc., 18814
Molycorp, Inc., 11607
Nebraska Public Power District; withdrawn, 16071
Niagara Mohawk Power Corp., 17584, 44653
Niagara Mohawk Power Corp. et al., 34723, 49217, 63074
Northeast Nuclear Energy Co. et al., 15911, 20485, 21419
Nuclear Management Co., LLC, 3619, 10535, 11188, 13598, 13793, 15913, 22619, 23051, 29844, 33581, 39214, 43920, 49425, 49426, 56865, 57115, 63268, 65516
Omaha Public Power District, 13355, 14986, 54543
PECO Energy Co. et al, 4044
Pennsylvania Power Co. et al., 21188, 49983
PermaFix Environmental Services, 51980
Piasecki, Michael L., 9728
Portland General Electric Co., 18321, 18815
Power Authority of State of New York et al., 10921
PPL Susquehanna, LLC, 20691, 20839
PPL Susquehanna, LLC, et al., 30492, 40749
Private Fuel Storage, L.L.C., 16689, 67335
PSEG Nuclear LLC, 6701, 7814, 8242, 29846, 30768, 37495, 40749, 63076, 64996
Public Service Co. of New Mexico, 34960
Rochester Gas & Electric Corp., 42687, 63565, 64998
Rowland, Paige, 18815
Sacramento Municipal Utility District, 16500
SCA Services, 50223
South Carolina Electric & Gas Co., 30027
Southern California Edison Co., 7945, 19996, 36606, 67559
Southern Nuclear Operating Co., Inc., 19997
Southern Nuclear Operating Co., Inc., et al., 15768, 54301
South Texas Project Nuclear Operating Co. et al., 67557
Stork/Twin City Testing, 12961
STP Nuclear Operating Co., 49710, 49711
STP Nuclear Operating Co. et al., 41893, 41894, 41896, 41897, 41898, 41900, 41901, 41903, 41904, 41906, 41907, 41909
Tennessee Valley Authority, 12818, 34961, 35467, 37247, 64998, 65000, 65005
Tennessee Valley Authority et al., 27166
TXU Electric, 29186, 43594, 43595, 53454
UMETCO Minerals Corp., 12962
Union Electric Co., 45064
University of Wyoming, 49712
UNPLUG Salem Campaign et al., 67334
Vermont Yankee Nuclear Power Corp., 6703, 15770, 20486, 38037, 48152, 63566
Virginia Electric & Power Co., 11334, 23278, 34489, 39213, 51980, 51981
Waste Control Specialists, LLC, 57489
Wisconsin Public Service Corp. et al., 49427
Wolf Creek Nuclear Operating Corp., 22019
Yankee Atomic Electric Co., 6703, 16501

Nuclear Waste Technical Review Board

NOTICES
Meetings:
Yucca Mountain, NV, repository, 14602, 18321, 30029, 33278, 41912, 67561
Privacy Act:
Systems of records, 14942

Occupational Safety and Health Administration

RULES
Construction safety and health standards:
Steel erection, 5196, 37137
Occupational injuries and illnesses; recording and reporting requirements, 5916
Effective date delay, etc., 52031
Occupational safety and health standards:
Ergonomics Program; regulations removed, 20403
Safety and health standards:
Bloodborne pathogens; occupational exposure; needlestick and other sharps injuries, 5318
Cotton dust; occupational exposure; effective date, 18191
State plans; standards approval, etc.:
New Jersey, 2265
PROPOSED RULES
Occupational injuries and illnesses; recording and reporting requirements
Effective date delay; comment request, 35113
Safety and health standards, etc.:
Indoor air quality; withdrawn, 64946
State plan changes; review and approval; submission process, 56043
NOTICES
Agency information collection activities:
Proposed collection; comment request, 12813, 12814, 12815, 12816, 20836, 21414, 21415, 22014, 22015, 22016, 23049, 28565, 29177, 29596, 29598, 29599, 29601, 29842, 30953, 35998, 35999, 36000, 36001, 40732, 45867, 45868, 46291, 47246, 47687, 50214, 50454, 50455, 50456, 50457, 58525, 63069, 63071, 63072, 64062, 64273, 65514, 67321

Reporting and recordkeeping requirements, 15506, 33273
Grants and cooperative agreements; availability, etc.:
Susan Harwood Training Program, 19989, 19992
Meetings:
Construction Safety and Health Advisory Committee, 13100, 58756
Ergonomics; public forums, 31694, 33578
Occupational Safety and Health National Advisory Committee, 53438
Occupational Safety and Health Maritime Advisory Committee, 65516
Nationally recognized testing laboratories, etc.:
Canadian Standards Association, 15281, 35271
Entela, Inc., 15288, 35278
Factory Mutual Research Corp., 22605, 47503
Fee schedule, 64274, 65026
Intertek Testing Services, NA, Inc., 29178, 55208
MET Laboratories, Inc., 36333, 49211
Scope of recognition; modification, 47505
TUV America, Inc., 58756
TUV Product Services GmbH, 15291, 38032
Settlement agreements:
Occupational injury and illness recording and reporting—
National Association of Manufacturers, 66943

Occupational Safety and Health Review Commission

RULES
Ethics and conduct of agency employees; CFR part removed, 21670
NOTICES
Privacy Act:
Systems of records, 42689

Ocean Policy Commission

NOTICES
Meetings, 53810, 65767

Office of Federal Housing Enterprise Oversight

See Federal Housing Enterprise Oversight Office

Office of Management and Budget

See Management and Budget Office

Office of United States Trade Representative

See Trade Representative, Office of United States

Overseas Private Investment Corporation

NOTICES
Agency information collection activities:
Proposed collection; comment request, 10331, 20841, 22054, 64312
Submission for OMB review; comment request, 1704, 20842, 36609, 39805
Meetings; Sunshine Act, 11188, 12823, 30768, 30957

Parole Commission

RULES
Federal prisoners; paroling and releasing, etc.:
District of Columbia Code—
Prisoners serving sentences, 37136, 51301
NOTICES
Meetings; Sunshine Act, 2940, 7663, 16296, 18513, 33109, 33110, 34717, 48276, 49699, 63260, 64273, 64459

Patent and Trademark Office

RULES
Civil actions and claims; legal processes, 47387
Patent cases:
Fee revisions (2002 FY), 39447
Patent business goals—
Biological material, changes in time period to make deposit if needed, 21090
Patent Cooperation Treaty application procedures; national stage commencement timing, 16004, 45775
Correction, 28053
Prior-filed applications; benefit claim under eighteen-month publication of patent applications; requirements, 67087
Registration of agents and representative for Enrollment and Discipline Director in disciplinary proceedings; interpretation, 44526
Trademarks:
International trademark classification changes, 48338
PROPOSED RULES
Patent and trademark cases:
Fee revisions (2002 FY), 23642
Correction, 30828
Registration applications and other documents; electronic submission, 45792
Patent cases:
Prior-filed applications; benefit claim under eighteen-month publication of patent applications; requirements, 46409
Utility and plant applications; elimination of continued prosecution application practice, 35763
NOTICES
Agency information collection activities:
Proposed collection; comment request, 12502, 17531, 18914, 19428, 53211, 53403, 63378
Submission for OMB review; comment request, 101, 8571, 32602, 32603, 37012, 42524, 57041
Committees; establishment, renewal, termination, etc.:
Patent and Trademark Public Advisory Committees, 14551
Computer-implemented business method patent applications in Class 705; required and optional search criteria; comment request, 30167
Electronic products; availability from Information Products Division, 44601
Jurisdiction and foreign judgments in civil and commercial matters, Convention; hearing and comment request, 43575
Native American Tribes, federally and State recognized; official insignia database establishment and maintenance, 1649, 44603
Patents:
Human drug products—
Roboxetine mesylate; interim term extension, 9823
Patent and trademark classified paper files; removal from public search facilities and replacement by electronic records, 45012, 50619
Patent interference declaration standard, 8571
Patent laws; substantive requirements; international harmonization efforts; comment request, 15409
Reports and guidance documents; availability, etc.:
Patent applications—
Utility examination guidelines, 1092
Written description requirement; examination guidelines, 1099
Senior Executive Service:
Performance Review Board; membership, 54234, 56658

Peace Corps

PROPOSED RULES
Semi-annual agenda, 26376, 62498
Correction, 60246
NOTICES
Agency information collection activities:
Proposed collection; comment request, 43598
Submission for OMB review; comment request, 21023, 28005, 31950, 42695, 42696

Pension and Welfare Benefits Administration

RULES
Employee Retirement Income Security Act:
Employee benefit plans; claims procedures; applicability date delay, 35886
Summary plan description regulations; correction, 34994, 36368
Group health plans; access, portability, and renewability requirements:
National Medical Support Notice; child support orders; health care provisions; effective date delay, 8076
Nondiscrimination in health coverage in group market, 1378
Effective date delay and conforming amendments, 14076
PROPOSED RULES
Group health plans; access, portability, and renewability requirements:
Bona fide wellness programs, 1421
NOTICES
Agency information collection activities:
Proposed collection; comment request, 4864, 4865, 10322, 10512, 10513, 11181, 11182, 33110, 33274, 34269, 34270, 34271, 36805, 36806, 42682, 43273, 44159, 49702, 64888
Reporting and recordkeeping requirements, 18315, 34272, 43274, 46822, 59265
Employee benefit plans; class exemptions:
Employee benefit plan; definition, 54541
Interest free loans, 49703
Employee benefit plans; prohibited transaction exemptions:
Allfirst Bank, 15896
American Express Financial Corp. et al., 10323
Bank of America Corp., 64280
Bank of America Corp. et al., 39351
Bank of America et al., 15897, 34466
Development Company Funding Corp. et al., 46823
Donaldson, Lufkin, & Jenrette Securities Corp., 46826, 48067, 56130
FHP International Corp. et al., 56133
Florida Progress Corp. et al., 53438
General Motors, Inc., et al, 4042
Joliet Medical Group, Ltd.; withdrawn, 17737
Keystone Brokerage, Inc., et al., 6679, 19527
Key Trust Co. of Ohio et al., 46830, 64283
Kimball International, Inc., et al., 53635
Merganser Capital Management LP et al., 30012
Metropolitan Life Insurance Co. et al., 49400
Morgan Stanley Dean Witter & Co., Inc., 46843

New York Life Insurance Co. et al., 10514, 22607
Penske Corp. et al., 36002, 49418
Plumbers and Steamfitters Local No. 489 of Cumberland, MD, et al., 19532, 40733
Principal Mutual Holding Co. et al., 40736
Rockford Corp. et al., 64459
Salomon Smith Barney Inc. et al., 17738
SEI Investments Co. et al., 7786
Texas Instruments et al., 30021
Trenam, Kemker, Scharf, Barkin, Frye, O'Neill & Mullis Professional Association, 7800, 15907
Walston & High, P.A., et al., 34471, 45340
Employee Retirement Income Security Act:
Disclosure obligations of fiduciaries of employee benefit plans governed by ERISA; information request, 7513
Meetings:
Employee Welfare and Pension Benefit Plans Advisory Council, 10749, 15763, 15764, 19992, 19993, 27538, 27539, 34272, 34273, 43917, 43918, 49981, 49982, 55005, 55006
Reports and guidance documents; availability, etc.:
Multiple employer welfare arrangements and certain entities claiming exception; annual report (Year 2001 Form M-1); publication, 65578

Pension Benefit Guaranty Corporation

RULES
Employee Retirement Income Security Act:
Pension plan termination insurance program; penalty relief and deadline extension in response to terrorist attacks, 51864
Privacy Act; implementation, 32221
Single-employer plans:
Allocation of assets—
Interest assumptions for valuing and paying benefits, 2822, 10365, 15031, 19089, 26791, 32543, 36702, 42737, 47885, 52315, 57369, 64744
Valuation of benefits and assets; expected retirement age, 59694
Benefits payable in terminated plans, 59693
PROPOSED RULES
Penalties; assessment and relief; policy statements, 2856
Privacy Act; implementation, 17518
Semi-annual agenda, 26380, 62502
Correction, 60246
NOTICES
Agency information collection activities:
Proposed collection; comment request, 32649, 32651, 32653, 33274, 42899
Submission for OMB review; comment request, 12823, 49428, 49725, 63568
Multiemployer plans:
Interest rates and assumptions, 2943, 10538, 15149, 19247, 26886, 32650, 36808, 42900, 47930, 52461, 57492, 64893
Privacy Act:
Systems of records, 17586
Single-employer plans:
Interest rates and assumptions, 2943, 19247, 36808, 42900, 47930, 52461

Personnel Management Office

RULES
Absence and leave:
Restored annual leave use due to response to national emergency resulting from terrorist attacks, 55557
Correction, 56033
Allowances and differentials:
Cost-of-living allowances (nonforeign areas)—
Commissary/exchange rates, survey frequency, and gradual reductions, 56751
Hawaii County, HI, et al., 56738
Employment:
Agency vacancy announcements; reasonable accommodation statement requirement, 63905
District of Columbia Department of Corrections displaced employees; Federal priority consideration program, 6427
Recruitment and relocation bonuses and retention allowances, 37883
Suitability for employment in competitive service positions and Senior Executive Service career appointments; determinations and procedures; correction, 11100
Effective date delay, 7863
Surplus and displaced Federal employees; career transition assistance, 29895
Federal Personnel Manual abolished and references removed; technical amendments, 66709
Health and counseling programs, Federal employees:
Child care costs for lower income employees; appropriated funds use, 705
Health benefits, Federal employees:
Health insurance premiums—
Pretax allotments, 49085
TRICARE-eligible's enrollment suspension, 49086
Pay administration:
Administrative appeals judge positions; new pay system, 63906
Combined Federal Campaign; allotment limitation; CFR correction, 53507
Compensation; miscellaneous changes; correction, 67477
Locality-based comparability payments, 67069
Retirement:
Federal Erroneous Retirement Coverage Corrections Act; implementation, 15606
Law enforcement officers and firefighters; special retirement provisions, 38523
Student loans; repayment by Federal agencies, 2790
Effective date delay, 9187
Student loans repayment, 39405
PROPOSED RULES
Allowances and differentials:
Cost-of-living allowances (nonforeign areas)—
Methodology changes, 56741
Employment:
Recruitment and relocation bonuses and retention allowances, 5491
Excepted service:
Nontemporary part-time or intermittent positions; Schedule A authority, 46968
Health benefits, Federal employees:
Health care providers; debarments and suspensions; administrative sanctions, 64160
Semi-annual agenda, 26352, 62474
Correction, 60246
Student loans; repayment by Federal agencies, 15202
NOTICES
Agency information collection activities:
Proposed collection; comment request, 7519, 9750, 11189, 11336, 13101, 13102, 13813, 15150, 18987, 18988, 19248, 19805, 20493, 20842, 28006, 30029, 30769, 32653, 32654, 33719, 36018, 38443, 41055, 41056, 48295, 52813, 56722, 58763, 67336
Submission for OMB review; comment request, 1367, 7519, 7520, 8986, 13102, 16503, 19248, 20493, 22270, 28006, 30030, 31719, 33720, 35469, 36019, 38443, 39540, 41913, 41914, 46659, 48296, 49221, 50224, 52158, 57991, 57992, 58763, 58764, 63419, 63420
Excepted service:
Schedules A, B, and C; positions placed or revoked—
Consolidated list, 49221
Update, 6705, 11189, 18824, 34964, 48297, 57992, 67562
Health benefits, Federal employees:
Medically underserved areas (2002 CY), 49240
Meetings:
Federal Prevailing Rate Advisory Committee, 67336
Federal Salary Council, 32968, 50225
National Partnership Council, 815
Personnel management demonstration projects:
Defense Department; Civilian Acquisition Workforce Project, 28006
Privacy Act:
Systems of records, 42568
Senior Executive Service:
Career positions reserved during 2000; list, 11388
Performance Review Board; membership, 63079

Postal Rate Commission

RULES
Personnel:
Standards of conduct; revision, 32544
Practice and procedure:
Sunset rules adoption; Express Mail rates and fees and limited classification changes, 54436
PROPOSED RULES
Personnel:
Standards of conduct; revision, 11242
Practice and procedure:
Electronic filing procedures; technical conference, 33034
Expired rules; comment request, 38602
Correction, 39560
NOTICES
Domestic rates, fees, and mail classifications:
Experimental presorted Priority Mail rate categories, 15775
Manual delivery confirmation fee; experimental suspension for Priority Mail, 50483
Omnibus rate, fee, and classification changes, 50480
Postal rate and fee changes; docket no. R2000-1 opinion and recommended decision; reconsideration, 15303
Sunday and holiday mail collections (complaint docket no. C2000-1), 16504
Meetings:
Postal data systems briefing, 48721
Uniform Electronic Transactions Act and Electronic Signature in Global and National Commerce Act; briefing, 22622
United Parcel Service petition; DOT staff action granting foreign forwarding license to DHL Worldwide Express; agency briefing, 12570
Meetings; Sunshine Act, 37497, 48893, 63727
Ride-along experiment extension, 52645
Visits to facilities, 22622, 32851, 47708, 50485, 52463

Postal Service

RULES

Contract with America Advancement Act; implementation, 55577
Domestic Mail Manual:
Automation rate and presorted rate flats; co-packaging, 58944
Bound printed matters; attachments and enclosures; eligibility requirements, 30064
Curbside mailboxes design standards; revision, 9509
First-class mail, standard mail, and bound printed matter flats; changes, 28659
Mail delivery to commercial mail receiving agency, 56993
Metered postage; refunds and exchanges, 56432
Miscellaneous amendments, 8367
NetPost Mailing Online experiment; nonprofit standard mail option introduction, 16129
Postage meters (postage evidencing systems) and postal security devices; production, distribution, and use, 56435
Postage meters and meter stamps, 37151
Preparation changes for securing packages of mail; ensuring packages of periodicals and standard mail maintain their integrity during transport, 29031
Presorted Priority Mail experiment, 33472
Shipping label requirements, 16130
International Mail Manual:
Global Express Guaranteed; discounted rates for online customers, 42112, 65779, 65780
Global Express Mail; discounted rates for online customers, 53089
International Customized Mail Service, 21286
International recorded delivery service; fee increase, 29704
Postal rates; changes, 64353
Postal rates, fees, and mail classifications; changes, 19095
Postage meters:
Manufacturers and distributors; secure destruction requirements, 55096
Postage programs:
Loaner meters and those used for demonstration purposes; manufacturers' handling requirements, 20745
Semipostal stamp program, 31822
Privacy Act; implementation, 40890

PROPOSED RULES

Domestic Mail Manual:
5% error limit for sequenced mailings; revision, 41485
Automation rate and presorted rate flats; co-packaging, 45245
Bedloaded bundles of periodicals, 65668
Bound printed matter; attachments and enclosures; eligibility requirements, 16431
First-class mail, standard mail, and bound printed matter flats; changes, 15206, 19740
Mail delivery to commercial mail receiving agency, 36224, 40663
Metered postage; refunds and exchanges, 42817
Periodicals, Accuracy, Grading, and Evaluation Program; changes, 51617
Postage meters (postage evidencing systems) and postal security devices; production, distribution, and use, 42820, 48846
Postage meters and meter stamps, 21720
Preparation changes for securing packages of mail; ensuring packages of periodicals and standard mail maintain their integrity during transport , 10868
International Mail Manual:
International Customized Mail service, 13868
Postal rates; changes, 52555
Postage programs:
Semipostal stamp program, 10408

NOTICES

Domestic rates, fees, and mail classifications: Changes, 28569
Meetings; Sunshine Act, 4046, 8245, 11190, 12965, 15304, 15777, 20694, 21189, 27184, 28764, 30031, 34493, 38444, 45066, 49052, 54305, 55712, 57132, 58530, 59035, 65011, 66001, 66954
Postage meters:
Secure technology plan, 57492
Postage programs:
Semipostal stamps; proposal request, 31829
Privacy Act:
Systems of records, 17451, 57494
Reports and guidance documents; availability, etc.:
Postal transformation concepts; discussion outline; comment request, 51480, 65232

Presidential Documents

See Trade Representative, Office of U.S.

PROCLAMATIONS

Balkan States; suspension of entry as immigrants for persons who threaten international stabilization efforts (Proc. 7452), 34775
Buck Island Reef National Monument; boundary enlargement (Proc. 7392), 7335
Carrizo Plain National Monument; establishment (Proc. 7393), 7339
Georgia Republic; extending nondiscriminatory treatment (normal trade relations treatment) to the products of the Republic of Georgia (Proc.7389), 703
Governors Island National Monument; establishment (Proc. 7402), 7855
Jordan; free trade agreement (Proc. 7512), 64497
Kasha-Katuwe Tent Rocks National Monument; establishment (Proc. 7394), 7343
Lamb meat—
Imports (Proc. 7445), 30053
Imports (Proc. 7502), 57837
Minidoka Internment National Monument; establishment (Proc. 7395), 7347
Pompeys Pillar National Monument; establishment (Proc. 7396), 7351
Sonoran Desert National Monument; establishment (Proc. 7397), 7354
Steel wire rod; imports (Proc. 7505), 59353
Terrorist attacks; declaration of national emergency (Proc. 7463), 48199
Trade:
Generalized System of Preferences; modification of duty-free treatment (Proc. 7468), 35365, 48947
Harmonized Tariff Schedule; modification under the North American Free Trade Agreement (Proc. 7515), 66549
North American Free Trade Agreement; implementation of accelerated schedule of duty elimination (Proc. 7401), 7375
Swaziland; designation as a beneficiary Sub-Saharan African country (Proc. 7400), 7373
Trading with the Enemy Act; continuation of authorities (Presidential Determination No. 2001-26), 47943
Upper Missouri River Breaks National Monument; establishment (Proc. 7398), 7359
Vietnam; implementation of Normal Trade Relations (Proc. 7449), 31375
Virgin Islands Coral Reef National Monument; establishment (Proc. 7399), 7364
Special observances:
African American History Month, National (Proc. 7404), 9025
American Heart Month (Proc. 7406), 9759
American Red Cross Month (Proc. 7408), 12989
America Recycles Day (Proc. 7503), 58049
Asian/Pacific American Heritage Month (Proc. 7434), 23831
Asiatic Fleet Memorial Day (Proc. 7448), 31371
Biotechnology Week, National (Proc. 7438), 28045
Black Music Month, (Proc. 7453), 35361
Burn Awareness Week, National (Proc. 7407), 9761
Cancer Control Month (Proc. 7418), 17317
Captive Nations Week (Proc. 7455), 37103
Child Health Day (Proc. 7476), 50527
Chronic Obstructive Pulmonary Disease Month (Proc. 7495), 57631
Citzenship Day and Constitution Week (Proc. 7466), 48319
Columbus Day (Proc. 7482), 52011
Death of Michael J. Mansfield (Proc. 7479), 51807
Education and Sharing Day, U.S.A. (Proc. 7417), 16591
Family Day (Proc. 7470), 49505
Father's Day (Proc. 7451), 32891
Fire Prevention Week (Proc. 7480), 51808
Flag Day and National Flag Week (Proc. 7447), 31367
General Pulaski Memorial Day (Proc. No. 7484), 52303
German-American Day (Proc. 7481), 51810
Gold Star Mother's Day (Proc. 7474), 50289
Great Outdoors Week (Proc. 7450), 32205
Greek Independence Day: A National Day of Celebration of Greek and American Democracy (Proc. 7414), 14069
Honoring the victims of the incidents on Tuesday, September 11, 2001; amendment (Proc. 7464), 47939, 48203
Human Rights Day, Bill of Rights Day, and Human Rights Week (Proc. 7513), 64095
Irish-American Heritage Month (Proc. 7409), 12991
Jewish Heritage Week (Proc. 7423), 18867
Law Day, U.S.A. (Proc. 7431), 22423
Leif Erikson Day (Proc. 7483), 52015
Loyalty Day (Proc. 7429), 21629
Martin Luther King, Jr., Federal Holiday (Proc. 7390), 5417
Minority Enterprise Development Week (Proc.7467), 48321
Mother's Day (Proc. 7437), 24046
National Adoption Month (Proc. 7493), 56425
National Alcohol and Drug Addiction Recovery Month (Proc. 7496), 57633
National Alzheimer's Disease Awareness Month (Proc. 7497), 57635
National American Indian Heritage Month (Proc. 7500), 57641
National Birmingham Pledge Week (Proc. 7460), 47569
National Breast Cancer Awareness Month (Proc. 7477), 51295
National Character Counts Week (Proc. 7488) 54903
National Child Abuse Prevention Month (Proc. 7419), 17319
National Child's Day, 2001 (Proc. 7446), 30287
National Colorectal Cancer Awareness Month (Proc. 7415), 14477
National Consumer Protection Week (Proc. 7405), 9639
National Crime Victims' Rights Week (Proc. 7424), 19077
National D.A.R.E. Day (Proc. 7425), 19079
National Day of Prayer (Proc. 7430), 22103

National Day of Prayer and Remembrance for the Victims of the Terrorist Attacks on September, 11, 2001 (Proc. 7462), 47947
National Day of Prayer and Thanksgiving (Proc. 7403), 7861
National Defense Transportation Day and National Transportation Week (Proc. 7439), 28047
National Diabetes Month (Proc. 7507), 62907
National Disability Employment Awareness Month (Proc. 7478), 51297
National Domestic Violence Awareness Month (Proc. 7475), 50525
National Drunk and Drugged Driving Prevention Month (Proc. 7509), 62911
National Employer Support of the Guard and Reserve Week (Proc. 7494), 57627
National Family Caregiver Month (Proc. 7498), 57637
National Family Week (Proc. 7506), 59529
National Farm and Ranch Safety and Health Week (Proc. 7465), 48317
National Farm-City Week (Proc. 7501), 57643
National Forest Products Week (Proc. 7487), 53943
National Former Prisoner of War Recognition Day (Proc. 7421), 18183
National Girl Scout Week (Proc. 7416), 15783
National Hispanic Heritage Month (Proc. 7471), 50097
National Historically Black Colleges and Universities Week (Proc. 7472), 50099
National Hospice Month (Proc. 7508), 62909
National Hurricane Awareness Week (Proc. 7443), 28825
National Korean War Veterans Armistice Day (Proc. 7457), 39403
National Maritime Day (Proc. 7442), 28639
National Organ and Tissue Donor Awareness Week (Proc. 7422), 18395
National Park Week (Proc. 7428), 20183
National Pearl Harbor Remembrance Day (Proc. 7511), 63899
National Poison Prevention Week (Proc. 7412), 13643
National POW/MIA Recognition Day (Proc. 7469), 48949
National Prostate Cancer Awareness Month (Proc. 7492), 56031
National Public Lands Day (Proc. 7473), 50287
National Red Ribbon Week for a Drug-Free American (Proc. 7489) 54905
National Safe Boating Week (Proc. 7440), 28049
National Salvation Army Week (Proc. 7436), 24045
National School Lunch Week (Proc. 7485), 52845
National Volunteer Week (Proc. 7427), 20081
Older Americans Month (Proc. 7432), 23533
Pan American Day and Pan American Week (Proc. 7420), 18035
Parents' Day (Proc. 7456), 38889
Peace Corps, Fortieth Anniversary (Proc. 7410), 13639
Peace Officers Memorial Day and Police Week (Proc. 7435), 24043
Prayer for Peace, Memorial Day (Proc. 7444), 29445
Religious Freedom Day (Proc. 7391), 7205
Save Your Vision Week (Proc. 7413), 14067
Small Business Week (Proc. 7433), 23535
Thanksgiving Day (Proc. 7504), 58347
Thomas Jefferson Day (Proc. 7426), 19845
United Nations Day (Proc. 7490) 54907
Veterans Day (Proc. No. 7491), 55555
White Cane Safety Day (Proc. No. 7486), 52847
Women's Equality Day (Proc. 7458), 45563
Women's History Month (Proc. 7411), 13641
World AIDS Day (Proc. 7510), 63149
World Freedom Day (Proc. 7499), 57639
World Trade Week (Proc. 7441), 28353
Wright Brothers Day (Proc. 7514), 65089

EXECUTIVE ORDERS

Afghanistan; designation as a combat zone (EO 13239), 64907
Armed Forces; ordering ready reserve to active duty and delegating certain authorities to the Secretaries of Defense and Transportation (EO 13223), 48201
Balkan States; blocking property of persons who threaten international stabilization efforts (EO 13219), 34777
Belarus; waiver under the Trade Act of 1974 (EO 13220), 35527
Closing of Executive branch Departments and Agencies on December 24, 2001 (EO 13238), 63903
Committees; establishment, renewal, termination, etc.:
  Bioethics, President's Council on; establishment (EO 13237), 59851
  Citizen Preparedness in the War on Terrorism, Presidential Task Force on; establishment (EO 13234), 57355
  Critical Infrastructure Protection Board, President's; establishment (EO 13231), 53063
  Disability Employment Partnership Board, President's; establishment (EO 13187), 3857
  District of Columbia, Federal Interagency Task Force on the; establishment (EO 13189), 5421
  Educational Excellence for Hispanic Americans, President's Advisory Commission on; establishment (EO 13230), 52841
  Educational Resource Equity, President's Commission on; establishment (EO 13190), 5424
  Environmental Health Risks and Safety Risks to Children, Task Force on; renewal (EO 13229), 52013
  Faith-Based and Community Initiatives, White House Office of; establishment (EO 13199), 8499
  Federal advisory committees, continuance of certain (EO 13225), 50291
  Health Care Delivery for Our Nation's Veterans, President's Task Force To Improve (EO 13214), 29447
  Information Technology Advisory Committee, President's—
    Amendment (EO 13200), 10183
    Amendment (EO 13215), 30285
  Office of the 21st Century Workforce; establishment (EO 13218), 33627
  Puerto Rico's Status, establishment of President's Task Force; amendment (EO 13209), 22105
  Science and Technology, President's Council of Advisors on; establishment (EO 13226), 50523
  Special Education, President's Commission on Excellence; establishment (EO 13227), 51287
  Training Opportunities, Advisory Committee on Expanding; extension (E.O. 13188), 5419
Federal Republic of Yugoslavia (Serbia and Montenegro); lifting and modifying measures (EO 13192), 7379
Government agencies and employees:
  Agriculture, Department of; designation of order of succession (EO 13241), 66258
  Asian Americans and Pacific Islanders; increasing participation in Federal programs (EO 13216), 31373
  Central Intelligence Agency Retirement Act of 1964; waiver of dual compensation provisions (EO 13236), 59671
  Commerce, Department of; designation of order of succession (EO 13242), 66260
  Compensation and credit regulations for employees serving outside the United States; amendment (EO 13207), 18399
  Construction projects, preservation of open competition and Government neutrality on Federal and federally funded; amendment (EO 13208), 18717
  Contract employees; revocation of nondisplacement requirements under certain contracts (EO 13204), 11228
  Employee rights concerning payment of union dues or fees; notification (EO 13201), 11221
  Energy effects of Federal regulations; preparation of statements (EO 13211), 28355
  Energy-efficient standby power devices (EO 13221), 40571
  Energy-related projects, actions to expedite Federal (EO 13212), 28357
  Faith-based and community organizations; expanding opportunities for cooperation with Federal agencies (EO 13198), 8497
  Federal Government-university research partnership (EO 13185), 701
  Government contractors' labor relations on Federal and Federally funded construction projects; preservation of open competition/ Government neutrality (EO 13202), 11225
  Housing and Urban Development, Department of; designation of order of succession (EO 13243), 66262
  Interior, Department of the; designation of order of succession (EO 13244), 66267
  Labor, Department of; designation of order of succession (EO 13245), 66268
  Labor-management partnership requirements; revocation (EO 13203), 11227
  Merit system principles (EO 13197), 7853
  Migratory bird protection responsibilities (EO 13186), 3853
  National trails system protection and promotion responsibilities (EO 13195), 7391
  Office of Homeland Security; establishment (EO 13228), 51812
  Rates of pay; adjustments (EO 13182); correction, 10057
  Senior Presidential appointees; revocation of post-employment restrictions (EO 13184), 697
  Tobacco; global control and prevention measures (EO 13193), 7387
  Treasury, Department of the; designation of order of succession (EO 13246), 66270
  Veterans Affairs, Department of; designation of order of succession (EO 13247), 66271
Group of States Against Corruption; designation as a public international organization (EO 13240), 66257
Individuals with disabilities, Federal assistance to States for community- based alternative services for (EO 13217), 33155
Labor:
  Aircraft Mechanics Fraternal Association and Northwest Airlines; creation of emergency board of investigation (EO 13205), 15011
National defense; amendment of contracting authority for Government agencies (EO 13232), 53940

National emergency construction: authorization (EO 13235), 58343
Northwestern Hawaiian Islands Coral Reef Ecosystem Reserve; amendment (EO 13196), 7395
Presidential Records Act; implementing policies and procedures (EO 13233), 56025
President's Commission To Strengthen Social Security, (E.O. 13210), 22895
Sierra Leone; prohibiting importation of rough diamonds (EO 13213), 7389, 28829
Terrorism; blocking property and prohibiting transactions with persons who commit, threaten to commit, or support (E.O. 13224), 49079
Trade:
Africa/Caribbean Basin trade acts; implementation (EO 13191), 7271
Export control regulations; declaration of national emergency (EO 13222), 44025
Export controls emergency authority; termination (EO 13206), 18397
United Airlines, Inc., and International Association of Machinists and Aerospace Workers; creation of an emergency board of investigation (EO 13248), 66705

ADMINISTRATIVE ORDERS

Afghanistan—
Continuation of emergency with respect to the Taliban (Notice of June 30, 2001), 35363
Refugee assistance (Presidential Determination No. 2001-30), 51291
Air carriers; delegation of authority to compensate for losses resulting from terrorist attacks of September 11, 2001 (Memorandum of September 25, 2001), 49507
Angola (UNITA), National Union for the Total Independence of; continuation of emergency (Notice of September 24, 2001), 49084
Aviation insurance coverage for commercial air carrier service in domestic and international operations (Presidential Determination 2001-29), 49075
Belarus, trade (Presidential Determination No. 2001-20), 37109
Burma—
Continuation of emergency (Notice of May 15, 2001), 27443
U.S. policy (Memorandum of April 12, 2001), 20725
China—
Continuation of waiver authority under the Trade Act of 1974 (Presidential Determination No. 2001-16), 30631
Trade relations (Memorandum of November 9, 2001), 57357
Colombia; continuation of emergency with respect to narcotics traffickers (Notice of October 16, 2001), 53073
Cuba; continuation of emergency with respect to regulation of anchorage and movement of vessels (Notice of February 27, 2001), 12841
Defense and national security:
Classification of national security information (Order of December 10, 2001), 64347
Energy plant construction funding for Russia; delegation of reporting authority (Memorandum of March 5, 2001), 14453
Government agencies and employees:
Federal law enforcement training and exchange programs in Northern Ireland; certification (Memorandum of December 7, 2001), 64735
Government reform (Memorandum of July 11, 2001), 37105
Groom Lake, NV, Air Force's operating location near; classified information (Presidential Determination No. 2001-27), 50807
Immigration; migration and refugee assistance (Presidential Determination No. 2001-22), 40107
India; authorization of transfer of certain U.S.-origin helicopter parts from the United Kingdom (Presidential Determination No. 2001-11), 8503
International financial institutions; withholding of funds (Presidential Determination No. 2001-08), 1561
Iran—
Continuation of national emergency (Notice of March 13, 2001), 15013
State of emergency (Notice of November 9, 2001), 56966
Iraq; continuation of emergency (Notice of July 31, 2001), 40105
Ireland, International Fund for; U.S. contributions (Presidential Determination No. 2001-14), 27825
Jerusalem Embassy Act—
Suspension of funding limitations (Presidential Determination No. 2001-19), 225, 34355
Suspension of funding limitations (Presidential Determination No. 2002-5), 66707
Korean Peninsula Energy Development Organization; U.S. contribution (Presidential Determination No. 2001-21), 2193, 37111
Latin American Development Act of 1960; delegation of responsibility (Memorandum of May 30, 2001), 30629
Libya; continuation of emergency (Notice of January 4, 2001), 1250
Mexico City Policy, restoration (Memorandum of March 28, 2001), 17303
Middle East peace process; state of emergency (Notice of January 19, 2001), 7373
Migration and Refugee Assistance Act of 1962; availability of funds (Presidential Determination No. 2001-05), 223
Military tribunals for non-citizens involved in terrorism activities; authorization (Military Order of November 13, 2001), 57833
Morocco-U.S. atomic energy agreement; amendment (Pres. Determination No. 01-25), 46695
Narcotics and drugs:
Certification for major illicit drug producing and drug transit countries (Presidential Determination No. 2001-12), 14454
Nuclear-related sanctions; waiver for India and Pakistan (Presidential Determination No. 2001-28), 50095
Pakistan—
Financial assistance (Presidential Determination No. 2002-02), 51293, 53503
Waiver of sanctions on export of select U.S. Munitions List U.S.-origin parts and ammunition (Presidential Determination No. 2001-23), 44521
Palestine Liberation Organization—
Waiver and certification of statutory provisions (Presidential Determination No. 2001-13), 20585
Waiver of statutory provisions (Presidential Determination No. 2002-03), 53505
Refugee admissions, fiscal year 2002 (Presidential Determination No. 02-04), 63487
Refugee and migration assistance funding (Presidential Determination No. 2001-10), 8501
Russia, cooperative projects with; delegation of authority to transmit reports (Memorandum of March 3, 2000), 3851
Russian Federation; blocking Government property relating to disposition of highly enriched uranium from nuclear weapons (Notice of June 11, 2001), 32207
Security Assistance Act of 2000; delegation of reporting authority (Memorandum of May 31, 2001), 31833
Serbia and Montenegro; certification to waive application of restrictions on assistance (Presidential Determination No. 2001-07), 1013
Sudan; state of emergency (Notice of October 31, 2001), 55869
Taiwan; trade relations (Memorandum of November 9, 2001), 57359
Transportation; modification of moratorium on certificates or permits for motor carriers of foreign contiguous countries (Memorandum of June 5, 2001), 30799
Tunisia; military drawdown (Presidential Determination No. 2001-24), 46693
Vietnam—
Continuation of waiver authority under the Trade Act of 1974 (Presidential Determination No. 2001-17), 30633
Cooperation in accounting for U.S. prisoners of war and missing in action (Presidential Determination No. 2001-15), 27827
Normal Trade Relations (Presidential Determination No. 2001-18), 34353
Weapons of mass destruction; continuation of emergency (Notice of November 9, 2001), 56965
Yugoslavia, Federal Republic of, Bosnian Serbs, and Kosovo; continuation of emergency (Notice of May 24, 2001), 29007

Presidio Trust

PROPOSED RULES

Semi-annual agenda, 26384, 62508
Correction, 60246

NOTICES

Environmental statements; availability, etc.:
Presidio Trust Implementation Plan—
Comment request, 46296
Hearings, 39058, 48299
Meetings, 22622, 43921, 45344
Board of Directors, 9112
Wireless telecommunications facilities sites; applications:
Verizon Wireless, 44182

Prisons Bureau

RULES

Inmate control, custody, care, etc.:
National security; prevention of acts of violence and terrorism, 55062

Program Support Center

NOTICES

Agency information collection activities:
Proposed collection; comment request, 7764
Submission for OMB review; comment request, 23946
Organization, functions, and authority delegations:
Customer Relations Office; name change from Marketing Office, 48684
Information Resources Management Service, 31240

Public Debt Bureau

See Fiscal Service

NOTICES

Agency information collection activities:
Proposed collection; comment request, 9631, 9632, 9633, 9634, 19833, 23319, 23320, 23321, 23322, 55039, 55729

Privacy Act:
Systems of records, 28222

Public Health Service

See Agency for Healthcare Research and Quality
See Agency for Toxic Substances and Disease Registry
See Centers for Disease Control and Prevention
See Food and Drug Administration
See Health Resources and Services Administration
See Indian Health Service
See National Institutes of Health
See Substance Abuse and Mental Health Services Administration

RULES

Medicaid:
Health Care Financing Administration; agency name change to Centers for Medicare & Medicaid Services; technical amendments, 39450

Medicare:
Health Care Financing Administration; agency name change to Centers for Medicare & Medicaid Services; technical amendments, 39450

NOTICES

Meetings:
National Toxicology Program—
Alternative Toxicological Methods Advisory Committee, 46020, 49196
Genetically modified foods; allergenic potential assessment; workshop, 43021, 56839
Scientific Counselors Board, 17724, 23037, 47237
Up-and-Down Procedure Peer Review Panel, 36294

National Toxicology Program:
Carcinogens Report, Ninth Edition—
Agents, substances, or mixtures newly listed, upgraded, or delisted, 29340
Carcinogens Report, Tenth Edition—
Agents, substances, mixtures, and exposure circumstances for listing or delisting, 13334
Carcinogens Report, Eleventh Edition—
Agents, substances, mixtures, and exposure circumstances; listing; comment request, 38430
Center for Evaluation of Risks to Human Reproduction—
Methanol Expert Panel report; comment request; and meeting, 37047
Chemicals nominated for toxicological studies; testing recommendations; comment request, 38717
In vitro estrogen and androgen receptor binding and transcriptional activation assays for endocrine disruptor screening; independent peer review evaluation, 16278

Reports and guidance documents; availability, etc.:
National Toxicology Program—
1-Bromopropane and 2-bromopropane; Expert Panel Reports, 53626
Center for Evaluation of Risks to Human Reproduction; guidelines for CERHR Expert Panel Members; comment request, 20823
Endocrine disrupting chemicals; low-dose reproductive and developmental effects and dose-response relationships, 27152
EPISKIN, EpiDerm, and rat skin transcutaneous electrical resistance methods; dermal corrosivity potential of chemicals, in vitro test methods; etc., 49685
In vitro methods for assessing acute systemic toxicity, report; and in vitro data use to estimate in vivo starting doses for acute toxicity, guidance, 49686
Up-and-down procedure for assessing oral toxicity; comment request, 33550, 46066

Railroad Retirement Board

RULES

Organization, functions, and authority delegations:
Use of agency's seal, 29475
Railroad Retirement Act:
Annuity or lump sum application; divorced spouse benefits, 27454

PROPOSED RULES

Interest, penalties, and administrative costs; assessment or waiver with respect to debt collection, 46408
Organization, functions, and authority delegations:
Central and field offices designation to reflect current agency structure due to reorganizations, 46408
Use of agency's seal, 314
Railroad Retirement Act:
Spouse application for annuity or lump sum filed simultaneously with employee's application for disability annuity, 59548
Semi-annual agenda, 26388, 62512
Correction, 60246

NOTICES

Agency information collection activities:
Proposed collection; comment request, 14224, 14422, 14944, 16071, 16072, 18988, 18989, 19590, 20341, 22622, 27541, 30031, 30769, 30770, 36019, 46660, 53811, 58530, 58531, 65233, 66001, 66002
Submission for OMB review; comment request, 1368, 9611, 10763, 13103, 14423, 20494, 28936, 29607, 31951, 34493, 38333, 39215, 40751, 40753, 41913, 44182, 46066, 49726, 51481, 58532, 66022
Meetings; Sunshine Act, 14944, 16303, 32407
Privacy Act:
Systems of records, 20694, 39376, 46499
Railroad Unemployment Insurance Act:
Monthly compensation base and other determinations (2002 CY), 64312
Supplemental annuity program; determination of quarterly rate of excise tax, 16073, 29848, 48721

Reclamation Bureau

NOTICES

Agency information collection activities:
Proposed collection; comment request, 383, 384, 385, 64454
Submission for OMB review; comment request, 22594, 22595, 22596

Central Valley Project Improvement Act:
Water conservation plans; evaluation criteria, 41267
Committees; establishment, renewal, termination, etc.:
California Bay-Delta Public Advisory Committee, 7508, 32644
Yakima River Basin Conservation Advisory Group, 55003
Contract negotiations:
Tabulation of water service and repayment; quarterly status report, 13344, 21176, 41038, 54031
Environmental statements; availability, etc.:
American River Pump Station Project, Placer County, CA, 47685, 63255
Arrowrock Dam, ID; outlet works rehabilitation, 14932, 32961
California; additional water acquisition for meeting San Joaquin River Agreement Flow Objectives (2000-2010), 18656
Central Arizona Project, AZ ; Reach 11 Recreation Area, 56345
Colorado River interim surplus guidelines, 7772
Fresno, Merced, and Stanislaus Counties, CA; Grassland Bypass Project, 29589
Glenn, Colusa, and Yolo Counties, CA; Colusa Basin flood control program, 37702, 44157
Imperial and Riverside Counties, CA; Coachella Canal Lining Project, 21179
Lake Cascade, ID; resource management plan, 3611
Lower Colorado River, AZ, CA, and NV; inadvertent overrun policy implementation, 14211
Pick-Sloan Missouri Basin Program, Angostura Unit, SD, 4858
Potholes Reservoir Study Area, WA, 64272
Yakima Project, WA; Keechelus Dam safety deficiencies correction, 49039
Environmental statements; notice of intent:
Central Valley Project, CA—
Sacramento River settlement contracts renewal, 37703
San Luis Unit feature reevaluation, 50213
Columbia Basin Project, WA; Banks Lake drawdown, 20831
North of the Delta Offstream Storage, CA, 56708
San Francisco Bay/Sacramento-San Joaquin Delta, CA, 35668
Santa Barbara County, CA; Lower Santa Ynez River fish management plan and Cachuma Project biological opinion, 54779
Santa Cruz and Monterey Counties, CA; Pajaro Valley Water Management Agency Basin Management Plan Update Project, 40719
Tualatin River Basin, Portland, OR; water supply feasibility study, 64454
Wellton-Mohawk title transfer, Yuma, AZ, 39534
Meetings:
Bay-Delta Advisory Council, 2002, 14419, 19516, 27684
CALFED Bay-Delta Program Policy Group, 29590
California Bay-Delta Public Advisory Committee, 58523
Colorado River Basin Salinity Control Advisory Council, 52933
Glen Canyon Dam Adaptive Management Work Group, 8980, 34240, 43592, 50680
Glen Canyon Technical Work Group, 8980, 34240, 43592, 50680
Trinity River Basin Fish and Wildlife Task Force, 2443

Yakima River Basin Conservation Advisory Group, 48272, 59026
Realty actions; sales, leases, etc.:
Montana, 52933
Repayment contract negotiations:
Pick-Sloan Missouri Basin Program; project use power rate, 3611
Reports and guidance documents; availability, etc.:
Central Valley Project, CA; Municipal and Industrial Water Shortage Policy, 54780
Central Valley Project Improvement Act; Conta Costa Water District; water management plans; evaluation criteria, 35996
Inadvertent overruns for delivery of Colorado River water; definition and payback, 4856, 14212
Resource management plans, etc.:
Grant County, WA; Potholes Reservoir Study Area, 9094, 18657
Water resources planning; discount rate change, 8240

Refugee Resettlement Office

NOTICES

Grant and cooperative agreement awards:
International Social Service, United States of America Branch, Inc., 35651
Grants and cooperative agreements; availability, etc.:
Recently arrived refugees; support services, 23705, 28036
Refugee Resettlement Program—
Refugees in local areas of high need, 21229, 37994
Social services funds; State allocations, 21224, 35652
Torture survivors treatment and services, 13771

Regulatory Information Service Center

PROPOSED RULES

Introduction to Regulatory Plan and Unified Agenda of Federal Regulatory and Deregulatory Actions; 61127
Correction, 60246
Introduction to Unified Agenda of Federal Regulatory and Deregulatory Actions, 25161

Research and Special Programs Administration

RULES

Hazardous materials:
Editorial corrections and clarifications, 45177, 45376
Correction, 49555
Hazardous materials transportation—
Harmonization with UN recommendations and International Maritime Dangerous Goods Code's technical instructions, 8644, 33316
International Civil Aviation Organization's technical instructions, 33316
Packages intended for transportation in international commerce; labeling/placarding requirements for materials poisonous by inhalation; exceptions, 44252
Pipeline safety:
Drug and alcohol testing for pipeline facility employees; amendments conforming to DOT rule, 47114
Hazardous liquid transportation—
Areas unusually sensitive to environmental damage; definition; effective date delay, 9532
Hazardous liquid and carbon dioxide pipelines; corrosion control standards, 66994
Pipeline integrity management in high consequence areas; effective date delay, 9532
Pipeline personnel; qualification requirements; correction, 43523
Transportation workplace drug and alcohol testing programs; agency conforming amendments
Common preamble; response to comments, 41955

PROPOSED RULES

Hazardous materials:
Carriage by rail and carriage by public highway; Regulatory Flexibility Act and plain language reviews, 2870
Hazardous materials transportation—
Cargo tank motor vehicles; construction and maintenance requirements, 63096
Hazardous waste manifest requirements, 41490
Loading, unloading, and storage, 32420, 40174, 50147, 59220
Registration fees; temporary reduction; status of rulemaking, 22080
Shipping papers; retention, 47443
Incident reporting requirements and incident report form; revisions, 35155
Infectious substances and genetically modified micro-organisms; standards revision, 6942
Pipeline safety:
Drug and alcohol testing for pipeline facility employees; amendments conforming to DOT rule, 21506
Hazardous liquid transportation—
Pipeline accident reporting revisions, 15681
Pipeline integrity management in high consequence areas, 15821
Workplace drug and alcohol testing programs; amendments conforming to DOT rule, 21492

NOTICES

Agency information collection activities:
Proposed collection; comment request, 10560, 30786, 52179, 52180
Reporting and recordkeeping requirements, 8147, 52830
Submission for OMB review; comment request, 15319, 15320, 22283, 23316, 42913
Environmental statements; notice of intent:
Natural Gas Pipeline Co. of America; pipeline safety; Pipeline Risk Management Demonstration Project, 43295
Hazardous materials:
Applications; exemptions, renewals, etc., 7951, 7952, 11630, 11631, 17220, 17221, 21439, 21441, 29629, 29630, 35317, 35318, 38450, 38451, 43606, 43608, 48508, 48509, 54572, 54573, 59301, 59302, 66494, 66495, 67355
Exemption applications delayed; list, 845, 10053, 13998, 21442, 30047, 41307, 50500, 59303, 67360
Hazardous materials transportation:
Preemption determinations—
Association of Waste Hazardous Materials Transporters et al., 29867
Boston & Maine Corp., 8845, 29376
Kiesel Co., 37089
MedWaste, Inc., et al., 37260
New Jersey; blasting caps transportation with other commercial explosives; restrictions, 30985
Smithtown, NY, 41931
Safety advisories—
Compressed gas cylinders; unauthorized marking, 4896, 46679
Hazardous materials transportation safety program; reauthorization, 2047
Meetings:
Better Understanding of Mechanical Damage in Pipelines; cooperative agreement quarterly performance review, 39392, 49258
Hazardous materials safety—
Customer service and regulatory review, 847, 13626
International standards on transport of dangerous goods, 23756, 37267, 47056, 56900, 67362
Mechanical damage in pipelines, better understanding; quarterly performance review, 15320
Pipeline Safety Advisory Committees, 132, 43040
Pipeline safety—
Integrity management in high consequence areas (natural gas pipelines) and communications (natural gas and hazardous liquid pipelines), 848, 9748
Technical Hazardous Liquid Pipeline Safety Standards Advisory Committee, 35505
Pipeline safety:
Advisory bulletins—
Gas shut-off valves serving permanently moored vessels; closure during high-water conditions, 14255
Multiple gas leaks and migration of gas into buildings; emergency plans and procedures, 28027, 28028
Hazardous liquid transportation—
Pipeline integrity management in high consequence areas (hazardous liquid operators with 500 or more miles of pipeline); workshops, 35319
Pipeline integrity management in high consequence areas (gas transmission pipelines); comment request, 34318
Pipeline safety; waiver petitions:
Duke Energy, 14256
Enron Transportation Services Co./Transwestern Pipeline Co., 35505
Tennessee Gas Pipeline Co., 15321
Williams Gas Pipelines- West, 59045
Reports and guidance documents; availability, etc.:
Pipeline safety—
National Pipeline Mapping System; operator and repository standards, 37268

Rural Business-Cooperative Service

RULES

Grants:
Rural Business Enterprise and Television Demonstration Programs, 27013
Program regulations:
Farm Service Agency guaranteed loans; loan limitations and cash flow requirements, 7565
Loans to Indian Tribes and tribal corporations, 1563
Effective date delay, 8886
Low-documentation direct operating loan (Lo-Doc) regulations; implementation, 1570
Water and Waste Disposal Programs Guaranteed Loans, 23135

NOTICES

Agency information collection activities:
Proposed collection; comment request, 2874, 37637, 49916, 50395, 56269, 65175, 66397
Grants and cooperative agreements; availability, etc.:
Rural Cooperative Development Program, 18588

Rural transportation systems; technical assistance, 1636
Value-Added Agricultural Product Market Development Program, 13487, 13490, 34610

Rural Housing Service

RULES
Program regulations:
Farm Service Agency guaranteed loans; loan limitations and cash flow requirements, 7565
Loans to Indian Tribes and tribal corporations, 1563
Effective date delay, 8886
Low-documentation direct operating loan (Lo-Doc) regulations; implementation, 1570
Water and Waste Disposal Programs Guaranteed Loans, 23135

PROPOSED RULES
Program regulations:
Farm labor housing loan and grant program; technical assistance, 29739

NOTICES
Agency information collection activities:
Proposed collection; comment request, 2874, 15688, 15831, 16902, 18894, 18897, 19753, 28146, 29282, 37637, 56269, 65175
Grants and cooperative agreements; availability, etc.:
Agriculture, aquaculture, and seafood processor worker housing demonstration program, 9820
Economic Impact Initiative; essential community facilities development in rural communities with extreme high unemployment and severe economic depression, 13039
Native Americans; essential community facilities development, 18593
Rural Community Advancement Program, 16172
Rural Housing Demonstration Program, 15215
Section 538 Guaranteed Rural Rental Housing Program, 10663, 21909

Rural Telephone Bank

NOTICES
Bylaw amendments, 48416, 55913
Meetings; Sunshine Act, 7462, 21735, 41499, 54981, 56633
Uruguay Round Agreements Act:
Rural Electrification Act; Buy American provision; amendment, 57701

Rural Utilities Service

RULES
Electric and telephone loans:
Guaranteed and insured loan prepayments; application procedure; CFR correction, 15785
Electric loans:
Audits; management letter requirements, 27829
Effective date, 37405
Generally Accepted Government Auditing Standards, 27833
Effective date, 37406
Insured and guaranteed loans; general and pre-loan policies and procedures—
Treasury rate direct loan program, 66293
Program regulations:
Farm Service Agency guaranteed loans; loan limitations and cash flow requirements, 7565
Loans to Indian Tribes and tribal corporations, 1563
Effective date delay, 8886
Low-documentation direct operating loan (Lo-Doc) regulations; implementation, 1570
Water and Waste Disposal Programs Guaranteed Loans, 23135
Telecommunications loans:
Audits; management letter requirements, 27829
Generally Accepted Government Auditing Standards; amendments, 27833
Insured and guaranteed loans; post-loan policies and procedures, 41755
Telecommunications standards and specifications:
Materials, equipment, and construction—
Customer access locations; service installations, 43314
Telecommunications system construction contract and specifications, 43310, 46066

PROPOSED RULES
Electric loans:
Audits; management letter requirements, 27912
Demand side management and renewable energy systems, 20759
Generally Accepted Government Auditing Standards; amendments, 27912
Insured and guaranteed loans; general and pre-loan policies and procedures—
Treasury rate direct loan program, 66359
Mergers and consolidations of borrowers, 55130
Principal and interest; payments extensions, 1604
Telecommunications loans:
Audits; management letter requirements, 27912
Generally Accepted Government Auditing Standards; amendments, 27912

NOTICES
Agency information collection activities:
Proposed collection; comment request, 2874, 18745, 32790, 37637, 45277, 56269, 65175
Communities' access to local television; information request, 14880
Electric loans:
Quarterly municipal interest rates, 17404, 33945, 48858
Treasury Rate Loan Program, 35588
Environmental statements; availability, etc.:
Arkansas Electric Cooperative Corp., 33048
Associated Electric Cooperative, 2398, 14355
Basin Electric Power Cooperative, 52570
Combustion turbines purchase by borrowers prior to site specific environmental review completion; front end financing approval, 7616
Dairyland Power Cooperative, 2876
East Kentucky Power Cooperative, 14355
Georgia Transmission Corp., 7616, 29767, 29768, 55913, 63669, 63670
Jackson County Lake Project, KY, 29768, 48417
Nucla-Telluride 115kV Transmission Line Project, CO, 19135
Oglethorpe Power Corp., 20627
Rock Springs Generation, LLC, 24099
Southern Illinois Power Cooperative, 22999
Southern Intertie Project, AK, 50396
South Mississippi Electric Power Association, 64213
South Texas Electric Cooperative, Inc., 60183
Environmental statements; notice of intent:
Arkansas Electric Cooperative Corp., 1638
Dairyland Power Cooperative, 18429
East Kentucky Power Cooperative, Inc., 43837
Georgia Transmission Corp., 54981
Oglethorpe Power Corp., 18430
Old Dominion Electric Cooperative, 18430
Southern Illinois Power Cooperative, 42196
South Mississippi Electric Power Association, 37945
Tri-State Generation & Transmission Association, Inc., 21735
Grant and cooperative agreement awards:
Distance Learning and Telemedicine Program, 53979
Grants and cooperative agreements; availability, etc.:
Fuel purchases; State revolving loan funds, 35584
Local Dial-Up Internet Program, 42836
Rural Cooperative Development Program, 18588
Weather Radio Transmitter Program, 17857, 52571
Household water well systems; financing; comment request, 55159
Uruguay Round Agreements Act:
Rural Electrification Act; Buy American provision; amendment, 57701

Saint Lawrence Seaway Development Corporation

RULES
Seaway regulations and rules:
Tariff of tolls; fees and charges for 2001 navigation season, 15328

PROPOSED RULES
Seaway regulations and rules:
Tariff of tolls; fees and charges for 2001 navigation season, 9752

NOTICES
Meetings:
Advisory Board, 3646, 36617, 58004

Science and Technology Policy Office

PROPOSED RULES
Emergency restoration priority procedures for telecommunications services and government and public correspondence telecommunications precedence system; CFR parts removed, 38411

NOTICES
Reports and guidance documents; availability, etc.:
Agricultural biotechnology; Federal environmental regulations; interagency assessment, 7905

Secret Service

NOTICES
Privacy Act:
Systems of records, 45362
Senior Executive Service:
Performance Review Boards; membership, 44666

Securities and Exchange Commission

RULES
Electronic Data Gathering, Analysis, and Retrieval System (EDGAR):
Filer Manual; update adoption and incorporation by reference, 8764, 42941, 49829
Federal claims collection:
Administrative offset, Federal salary offset, and tax refund offset, etc., 54125
Correction, 56383
Financial reporting matters:
Average weekly trading volume; calculation under Rule 144 and termination of Rule 10b5-1 trading plan; interpretation, 49273

Bookkeeping services provided by auditors to audit clients in emergency or other unusual situations; interpretation, 48335
Loan and lease losses; allowance determination methodology; development, documentation, and application; staff accounting bulletin, 36457
Investment advisers:
Civil monetary penalties; inflation adjustment, 8761
Electronic recordkeeping, 29224
Correction, 30311
Investment companies:
Civil monetary penalties; inflation adjustment, 8761
Electronic recordkeeping,
Correction, 29224
Electronic Signatures in Global and National Commerce Act; application to record retention requirements pertaining to issues, 33175
Investment company boards of directors; independent directors role, 3734
Correction, 13234
Registered investment company name requirements, 8509
Correction, 14828
Securities registration; fee rate change; registration form update, 14071
Organization, functions, and authority delegations:
Director, Market Regulation Division, 31839, 40885
Market Regulation Division Director, 11536, 15791, 43720
Public utility holding companies:
Electronic recordkeeping requirements, 29471
Electronic Signatures in Global and National Commerce Act; application to record retention requirements pertaining to issues, 33175
Securities:
Abandoned offerings; integration, 8887
Broker-dealer registration requirements, 45138
Brokers and dealers; books and records requirements, 55818
Civil monetary penalties; inflation adjustment, 8761
Electronic Signatures in Global and National Commerce Act; application to record retention requirements pertaining to issuers, 22916
Firm quote and trade-through disclosure rules for options; compliance date extension, 15792, 50103
Forms; CFR correction, 36701
Market capitalization and dollar value of average daily trading volume, method of determining; narrow-based security index definition application, 44490
National securities exchanges; registration (Form 1-N), 43721
Order routing and execution practices; disclosure; compliance date extended, 15028
Transfer agents; recordkeeping requirements; use of electronic storage media to produce and preserve records, 21648
Securities, etc.:
Auditor independence standards; establishment and improvement; policy statement, 38149
Broker and dealer definitions; bank, savings association, and savings bank exemptions, 27760, 38370
Electronic Signatures in Global and National Commerce Act; application to record retention requirements pertaining to issues, 33175
International disclosure standards; foreign private issuers conformance; correction, 32538
Mutual fund after-tax returns; disclosure; compliance date extension, 9002, 50102
Repurchase agreements and refunded securities treatment as acquisition of underlying securities, 36156
Securities transaction information; electronic submission by exchange members, brokers, and dealers, 35836

PROPOSED RULES

Electronic Data Gathering, Analysis, and Retrieval System (EDGAR):
Mandated EDGAR filing for foreign issuers, 50744
Investment advisers:
Electronic recordkeeping, 15369
Investment companies:
Actively managed exchange-traded funds, 57614
Affiliated companies; mergers, 57602
Custody of investment company assets with securities depository, 58412
Electronic recordkeeping, 15369
Public information:
Electronic reporting and recordkeeping; effective date delay of recordkeeping provisions in Electronic Signatures in Global and National Commerce Act, 13273
Public utility holding companies:
Electronic recordkeeping requirements, 16158
Foreign utility companies; acquisition and ownership, 9247
Securities:
Accounts holding security futures products; applicability of customer protection, recordkeeping, reporting, and bankruptcy rules, etc., 50786, 55608
Decimal trading in subpennies; effects, 38390, 49877
Market capitalization and dollar value of average daily trading volume, method of determining; narrow-based security index definition application, 27560, 34864
Qualified purchaser; definition, 66839
Security futures; margin requirements, 50720
Correction, 56902, 58007
Securities, etc.:
Broker-dealer registration requirements, 34042
Equity compensation plans; proxy statements and periodic reports; disclosure requirements, 8732
National securities exchanges; registration (Form 1-N), 26978
Self-regulatory organizations; proposed rule changes; filing requirements, 8912
Security futures products:
Cash settlement and regulatory halt requirements, 45904
Semi-annual agenda, 26618, 62744
Correction, 60246

NOTICES

Agency information collection activities:
Proposed collection; comment request, 2461, 9612, 10036, 11070, 11611, 11612, 13357, 13599, 14602, 16961, 17453, 17588, 18322, 19249, 19806, 20169, 21023, 23054, 23281, 28764, 29187, 30957, 30958, 31951, 33279, 34493, 34965, 38771, 43922, 45066, 46485, 48492, 55965, 56867, 63420
Reporting and recordkeeping requirements, 20696
Submission for OMB review; comment request, 1161, 6705, 7690, 7818, 8125, 8816, 8986, 13358, 15305, 20170, 20341, 21025, 21420, 22055, 23953, 28206, 30771, 31261, 31952, 33113, 33279, 33720, 35285, 36347, 37249, 40751, 41914, 41915, 43923, 44182, 45707, 46485, 46849, 50225, 53811, 54544, 55966, 59035
Consolidated Tape Association and Quotation Plans; amendments, 6719, 15151, 41057, 41058
Decimalization implementation plan; order to submit, 29368, 49983
Intermarket Trading System; plan amendments, 42904, 43036, 52159, 53455
Investment Advisers Act of 1940:
Exemption applications—
Artisan Partners L.P. et al., 44183
Capital Guardian Trust Co. et al., 42570
International Bank for Reconstruction and Development et al., 40301
Sterling Johnston Capital Management, L.P., et al., 56363
Investment Company Act of 1940:
Approval order applications—
Allianz Life Insurance Co. of North America et al., 14603
Deregistration applications—
4 Winds Family of Funds et al., 55214
American General Life Insurance Co. of New York, 48492
Federated Master Trust et al., 13103
Firstmark Partners Contrarian Value Fund et al., 22273
Hambrecht & Quist Fund Trust et al., 40753
Hawthorne Investment Trust, 33723
IAI Investment Funds II, Inc., et al., 50697
Kentucky Daily Municipal Income Fund, Inc., et al., 35674
Minn Shares Inc., 46850
Morgan Keegan Southern Capital Fund, Inc., et al., 8817
Nationwide Life Insurance Co. et al., 18989
Nuveen Tax Exempt Unit Trust Series 3 et al., 29608
Pacific Innovations Trust et al., 18323
Vanguard Preferred Stock Fund et al., 63421
Winter Harbor Fund et al., 1162
Exemption applications—
AAL Mutual Funds et al., 57135
AAL Variable Product Series Fund, Inc., et al., 57133
AB Funds Trust et al., 31953
ABN AMRO Funds et al., 42905
Aetna Life Insurance & Annuity Co. et al., 32968
Allstate Life Insurance Co. et al., 24168
American International Group et al., 52952
Apex Municipal Fund, Inc., et al., 35286, 37501
ARK Funds et al., 45881
AXA Premier Funds Trust et al., 67338
BankBoston Co-Investment Partners (1999) L.P. et al., 6706
Barclays Global Fund Advisors et al., 39377
Barr Rosenberg Series Trust et al., 13983, 18324
Bear Creek Inc., 15150
BHF Finance (Delaware) Inc., 47512
Blue Cross and Blue Shield of Kansas, Inc., 65011
BMO Nesbitt Burns Corp., 14607

BT Investment Funds et al., 23281
Capital Guardian Trust Co. et al., 46307
CCM Advisors Funds et al., 52646
CDC IXIS Asset Management Advisers, L.P., et al., 37497
Charles Schwab Family of Funds et al., 46670
Citizens Funds et al., 55216
CityFed Financial Corp., 4872
Clearwater Investment Trust et al., 53812
Commonfund Institutional Funds et al., 45707
Community Investment Partners IV, L.P., LLLP, et al., 34966
Cova Series Trust et al., 4867
Dreyfus/Laurel Funds, Inc., et al., 44185
Dreyfus Fund Inc. et al., 41916
Equitable Life Assurance Society of the United States et al., 19809
Evergreen Select Fixed Income Trust et al., 54305
First Allmerica Financial Life Insurance Co. et al., 33114
First American Investment Funds, Inc., et al., 41060
Firstmark Corp., 52159
First Variable Life Insurance Co. et al., 16074

Frank Russell Investment Co. et al., 2031
Gabelli Equity Trust Inc. et al., 39062
Global High Income Dollar Fund Inc., 14230
Golden American Life Insurance Co. et al., 17454, 55973
Goldman Sachs Trust et al., 8245
Great American Life Insurance Co. of New York et al., 54310
Greenwich Street Employees Fund, L.P., et al., 67575
Heritage Capital Appreciation Trust et al., 56583
Hillview Investment Trust II et al., 35676
HSBC Holdings plc et al., 66003
Huntington Funds et al., 35289
ING Pilgrim Investments, LLC, et al., 13813, 49433
Integrity Life Insurance Co. et al., 59270
Investec Ernst & Co. et al., 44389
iShares, Inc., et al., 49984
Jackson National Life Insurance Co. et al., 64313
Jackson National Life Insurance Co. of New York, et al., 18827
JNL Series Trust et al., 39215
John Hancock Variable Series Trust I et al., 58538
Kamilche Co., 41063
Keeper Holdings, LLC, et al., 46666
Kemper Investors Life Insurance Co. et al., 57137
Legg Mason Wood Walker, Inc., et al., 41919
Lindner Investments et al., 16509, 56867
Markman MultiFund Trust et al., 39383
MassMutual Institutional Funds et al., 53647
Master Investment Portfolio et al., 45709
Met Investors Series Trust et al., 31720, 49435
MMA Praxis Mutual Funds et al., 58533
Morgan Grenfell Investment Trust et al., 37711
Mutual Fund Select Group et al., 10039
Mutual Fund Trust et al., 44187
Nations Separate Account Trust et al., 41274
Nationwide Mutual Funds et al., 10041, 38771
Nicholas-Applegate Fund, Inc., et al., 3622
Nike Securities L.P. et al., 818
Northern Institutional Funds et al., 37074
Nuveen Investments et al., 15508
One Fund, Inc., et al., 67580
PaineWebber PACE Select Advisors Trust et al., 4870
PIMCO Funds et al., 54544
Pitcairn Funds et al., 42901
Professionally Managed Portfolios et al., 39381
Robert W. Baird & Co. Inc., 67336
SAFECO Tax-Exempt Bond Trust et al., 19252
Sage Life Assurance of America, Inc., et al., 41272
Salomon Smith Barney Inc. et al., 45879
Scudder Weisel Capital Entrepreneurs Fund et al., 816
Securities Management & Research, Inc., et al., 390
Security Benefit Life Insurance Co. et al., 58535
Sensar Corp., 66954
STI Classic Funds et al., 20170
Sun Life Assurance Co. of Canada (U.S.) et al., 30244
Toronto-Dominion Bank, 46296
Touchstone Variable Series Trust et al., 63572
UBS PaineWebber Inc. et al., 34971
United of Omaha Life Insurance Co. et al., 46041
Victory Portfolios et al., 48893
Wells Fargo Funds Trust et al., 17588
WS Investment Co., L.L.C., et al., 46660
Exemptions from certain provisions and rules due to terrorist attacks affecting financial markets, 48721
Joint arrangement applications—
Advantus Bond Fund, Inc., et al., 14231
Joint transaction applications—
Putnam American Government Income Fund et al., 54313
Order applications—
Accessor Funds, Inc., et al., 45067
Hartford Life Insurance Co. et al., 54551
Managers Funds et al., 33721
Mutual of America Life Insurance Co. et al., 60227
Nations Fund Trust et al, 28585
Pillar Funds et al., 39064
Russian Telecommunications Development Corp., 56140
State Farm Life Insurance Co. et al., 19253
Tremont Corp., 28765, 28937
WNC Housing Tax Credit Fund VI, L.P., Series 9 and 10, et al., 54037
Shares substitution applications—
American General Life Insurance Co. et al., 18326
First Allamerica Financial Life Insurance Co. et al., 64318
First Variable Life Insurance Co. et al., 63727
Golden American Life Insurance Co. et al., 54554
Janus Aspen Series et al., 45344
Lincoln Benefit Life Co. et al., 11336
Nationwide Life Insurance Co. et al., 52463, 64481
New England Life Insurance Co. et al., 18830
United Investors Life Insurance Co. et al., 64485
United Life & Annuity Insurance Co. et al., 53814
USAA Life Insurance Co. et al., 19256
Western-Southern Life Assurance Co. et al., 24413
Temporary exemptions due to terrorist attacks, 49437, 51096
Joint industry plan:
American Stock Exchange LLC et al., 12571, 17977, 19814, 27184, 35470, 36809
Chicago Board Options Exchange, Inc., 43924, 66956
National Association of Securities Dealers, Inc., et al., 17457, 29610, 37712, 43598, 48299, 50226, 53271, 59273
Meetings:
Financial privacy notices; workshop, 49742
Internet websites and financial service providers; relationships; roundtable on portals, 27711
Market Information Advisory Committee, 10042, 16697, 21031
Regulation FD (fair disclosure); roundtable, 19260
Securities laws uniformity; annual conference; comment request, 17207
Meetings; Sunshine Act, 1705, 4046, 5520, 9731, 11621, 13815, 14423, 15151, 17212, 19591, 20494, 22057, 23055, 28939, 30958, 36811, 38046, 38333, 38444, 41064, 41924, 44391, 45346, 46301, 47054, 47251, 47514, 47930, 48301, 48493, 48895, 49052, 49240, 49438, 49726, 49727, 49988, 51075, 51076, 52468, 52814, 53273, 53816, 54039, 54315, 55712, 56585, 58543, 59278, 59599, 63422, 64894, 64895
Options Price Reporting Authority:
Consolidated Options Last Sale Reports and Quotation Information; Reporting Plan, 8125, 29612, 64324
Plan to permit exchanges to disseminate unconsolidated market information to certain members under certain circumstances; partial approval, 39218
Practice and procedure:
Critical accounting policies; cautionary advice regarding disclosure, 65013
Privacy Act:
Systems of records, 7820
Reports and guidance documents; availability, etc.:
Pro forma financial information use in earnings releases; cautionary advice, 63731
Securities:
Suspension of trading—
2DoTrade, Inc., 56585
Ives Health Co., Inc., 13816
Securities Exchange Act:
Broker-dealer exemption from sending financial information to customers; extension
Exemptive relief to respond to market developments, 51076
Government securities reconciliations, 49727, 51077, 52189
Securities Exchange Act; emergency orders:
American Stock Exchange LLC; temporary response action, 48493, 49438, 51095
Government securities reconciliations, 52648
Market developments; temporary response action, 48494, 49438, 51095, 51096
Self-regulatory organizations:
Clearing agency registration applications—
Global Joint Venture Matching Services—US, LLC, 20494
Government Securities Clearing Corp., 37714, 66957
MBS Clearing Corp., 16961, 19260
Morgan Guaranty Trust Co., 819
Self-regulatory organizations; proposed rule changes:
American Stock Exchange LLC, 10539, 11073, 11074, 13816, 13819, 14945, 14947, 15511, 15513, 18124, 18125, 18330, 19591, 19818, 21421, 23955, 26887,

27187, 28587, 29369, 29613, 29848, 30031, 32852, 33585, 33724, 35291, 35677, 36348, 37078, 37507, 39067, 39806, 40755, 40756, 41064, 41071, 41632, 42907, 43925, 43926, 43927, 44189, 45712, 46301, 46307, 46853, 47709, 48727, 49053, 51077, 51078, 51482, 53274, 53456, 54315, 55031, 55037, 55712, 56869, 57495, 57760, 58765, 59036, 59278, 63080, 64324, 66485, 66957, 66958, 67582, 67585
American Stock Exchange LLC et al., 18662, 30959, 48495, 48723
Boston Stock Exchange, Inc., 822, 2462, 6714, 7520, 9731, 18126, 24417, 28939, 35292, 35293, 42572, 53457, 54039, 54557
Canadian Derivatives Clearing Corp., 29193
Chicago Board Options Exchange, Inc., 1706, 4874, 4877, 6715, 8250, 9113, 10332, 11341, 12574, 13358, 13599, 13985, 14611, 15152, 15156, 16077, 17459, 17752, 18127, 181231, 18133, 18676, 19261, 19262, 19819, 21031, 23055, 23283, 26889, 29369, 29371, 30033, 30251, 30968, 31726, 32853, 32970, 33134, 33589, 33590, 33728, 34495, 35301, 35302, 35681, 35683, 37079, 38046, 40302, 40757, 40758, 41281, 41639, 42574, 43274, 43278, 43937, 44190, 44391, 44655, 45713, 46487, 47709, 48072, 48499, 48729, 49988, 51080, 51483, 52161, 52164, 54559, 55722, 56365, 58766, 59038, 63083
Chicago Board Options Exchange, Inc., et al., 9112
Chicago Stock Exchange, Inc., 1163, 1164, 1708, 6718, 8819, 9734, 11621, 13361, 15514, 16304, 16962, 19263, 19265, 20501, 20863, 27188, 31960, 33730, 35684, 37081, 37251, 41640, 41641, 43939, 48072, 48074, 51694, 54560, 56585, 58543, 58768, 58769, 63269, 63270, 64066
Cincinnati Stock Exchange, Inc., 33118, 39068, 65524
Depository Trust Co., 11190, 19592, 19820, 19821, 20502, 22057, 23956, 31727, 34728, 34972, 35472, 36350, 36368, 43939, 44191, 44656, 45883, 50237, 51081, 51987, 56869, 65014
Emerging Markets Clearing Corp., 2462, 4879, 11075, 17978, 18678, 21796, 41072, 43941, 51695, 55218, 65767
Government Securities Clearing Corp., 1709, 2465, 2466, 7522, 8988, 21032, 23058, 27190, 28207, 30034, 36351, 36352, 41073, 44192, 44193, 47251, 51698, 51988, 52166, 53816, 55037, 55220, 55724, 58771, 65768
International Securities Exchange LLC, 2468, 3624, 4880, 9612, 9613, 9735, 12576, 13820, 14613, 16306, 17590, 19266, 21423, 29188, 29193, 29373, 29617, 29888, 30772, 33730, 33731, 36353, 37508, 38445, 39069, 40759, 41074, 41643, 42575, 45713, 46853, 49990, 53461, 53819, 57995, 59825, 60230, 60232, 63423, 64325
International Stock Exchange, LLC, 7822
MBS Clearing Corp., 49728, 51701, 55222, 65769
Municipal Securities Rulemaking Board, 8126, 8821, 20505, 34495, 34499, 34501, 39541, 42243, 42244, 46045, 51485, 67342
National Association of Securities Dealers, Inc., 824, 826, 828, 830, 3625, 3627, 3629, 3630, 4882, 8020, 8131, 8150, 8251, 8822, 8823, 9115, 9394, 9398, 9615, 9737, 9750, 10541, 10544, 10926, 10927, 11076, 11192, 11342, 11623, 12577, 13361, 13362, 13601, 14234, 14235, 14949, 14969, 15157, 15515, 16964, 17460, 17462, 18331, 18332, 18836, 18837, 19267, 19268, 19822, 19834, 20697, 21423, 22274, 22624, 23285, 23289, 23748, 23749, 23750, 23958, 26890, 26892, 27712, 28209, 28767, 29196, 30252, 30254, 30972, 31262, 32971, 33593, 33985, 34973, 35817, 35819, 36020, 36022, 36368, 36812, 36813, 36814, 37082, 38049, 38773, 40304, 40761, 41076, 41283, 42578, 43942, 43943, 44657, 45347, 45348, 45350, 46853, 47059, 48301, 48303, 48896, 50485, 50699, 50701, 51703, 51707, 51711, 52167, 52469, 52649, 52650, 52814, 53276, 53462, 53820, 54041, 54061, 54062, 54794, 56587, 56870, 56872, 56875, 57496, 57761, 59050, 59827, 59830, 63271, 63275, 64327, 64490, 65533, 66489, 67586
National Futures Association, 49439, 52818
National Securities Clearing Corp., 10765, 14237, 14238, 17979, 17980, 17981, 17982, 26895, 26897, 29192, 29198, 33280, 35685, 37509, 41078, 41287, 41924, 42245, 45715, 48501, 54045, 54561, 56383, 57140
New York Stock Exchange, Inc., 834, 837, 1710, 6721, 6722, 7525, 7945, 8150, 8827, 8828, 8829, 12588, 13364, 13821, 14239, 16307, 17212, 18134, 18334, 18339, 19825, 20510, 20844, 26898, 27714, 28008, 28210, 30256, 30494, 30776, 32654, 33282, 33731, 34503, 35303, 35686, 37509, 37715, 39808, 39809, 40306, 40307, 40761, 41079, 42579, 43279, 43281, 45068, 46488, 46853, 46855, 47710, 48304, 48502, 49054, 49442, 51083, 51713, 53649, 53820, 54061, 54316, 54562, 55037, 55725, 56142, 56143, 56383, 56590, 57498, 60233, 63084, 63581, 64068, 64328, 64895, 66491
New York Stock Exchange, Inc., et al., 13608
Options Clearing Corp., 1712, 6726, 20342, 20343, 21425, 21796, 30777, 30778, 33283, 35822, 40764, 40766, 42580, 43282, 44659, 45351, 50487, 56876, 56878, 56879, 57141, 57142, 57143, 57144, 59050, 65770
Pacific Exchange, Inc., 1713, 3631, 3633, 3634, 3636, 6727, 7526, 8832, 9399, 9412, 9887, 10545, 11347, 11624, 12578, 12588, 13618, 13822, 13986, 15939, 18136, 19271, 19273, 19593, 21798, 21801, 22281, 23059, 23291, 30036, 30037, 32854, 32856, 33597, 33733, 34505, 35312, 37716, 38774, 40770, 40771, 41645, 43283, 43600, 43944, 43946, 48502, 49055, 49728, 50237, 52954, 53465, 55225, 57145, 57764, 59039, 59280, 59281, 63087, 65015, 67346, 67606
Pacific Exchange, Inc., et al., 8831
Philadelphia Stock Exchange, Inc., 838, 1166, 2469, 2471, 2472, 3638, 4884, 7947, 8252, 8988, 9401, 9412, 9739, 9742, 10334, 10547, 11078, 12579, 12581, 12582, 12823, 13823, 15310, 15312, 15314, 15516, 15777, 16966, 17591, 19274, 20511, 21033, 21035, 21427, 22058, 22059, 23308, 23961, 23962, 26901, 27715, 28768, 30037, 30258, 30496, 30780, 30783, 30970, 30971, 31264, 31728, 32857, 32859, 33134, 33734, 35312, 36355, 36357, 36815, 36816, 37083, 37511, 40772, 40773, 43285, 43287, 43289, 43601, 44194, 44393, 45069, 45716, 45721, 45884, 45885, 46308, 47253, 49056, 49240, 49242, 49730, 49990, 49994, 51084, 51085, 51485, 52819, 52823, 53467, 53822, 54062, 54317, 55236, 56879, 56888, 57500, 58771, 59282, 59288, 59292, 59293, 59830, 59831, 59832, 59834, 63277, 64069, 64330, 64331, 65525, 67609, 67610, 67614
Stock Clearing Corp. of Philadelphia, 1167, 17983, 21803, 27193, 29199, 39071, 41647, 44394, 44661, 57148, 65017
Applications, hearings, determinations, etc.:
3Dshopping.com, 8988, 10037
AirTran Holdings, Inc., 42901
Allied Waste North America, Inc., 36020
Amwest Insurance Group, Inc., 37250
Bitwise Designs, Inc., 3621
Boulder Total Return Fund, Inc., 10037
Ceridian Corp., 2461
ChevronTexaco Corp., 57133
Chicago Board Options Exchange, Inc., 36809, 41086
CollegeLink.com, 28765
CVB Financial Corp., 32654
Dia Met Minerals Ltd., 41569
Digital Lava Inc., 16073
DrugMax, Inc., 53647
Equitable Life Assurance Society of the United States et al., 22271
Excel Legacy Corp., 54544
FTI Consulting, Inc., 42905
GFInet inc. et al., 10922
Harris & Harris Group, Inc., 14944
Hillview Investment Trust II et al., 10037
Home Security International, Inc., 27542
Hovnanian Enterprises, Inc., 15939
Identix Inc., 56140, 58007
Integrated Orthopaedics, Inc., 13982
Interchange Financial Services Corp., 1705
Intermagnetics General Corp., 38041
Keystone Property Trust, 29367
Lowe's Companies, Inc., 41056
Massey Energy Co., 7819
Media General, Inc., 51694
Moog Inc., 46850
Myers Industries, Inc., 58764
Nasdaq Stock Market, Inc., 31952, 41056
National Association of Securities Dealers, Inc., et al., 21025
Nevada Gold & Casinos, Inc., 41632
Opinion Research Corp., 39059
OTR Express, Inc., 29367
Pharmaceutical Resources, Inc., 49431
Plains Resources, Inc., 67565
Public Service Enterprise Group Inc., 53647
Public utility holding company filings, 1161, 2944, 4867, 6711, 7819, 8816, 10763, 11071, 11613, 12570, 13104, 14225, 15305, 16073, 16303, 17207, 18825, 19250, 19807, 20343, 20842, 22055, 22623, 23054, 23745, 23746, 23747, 23953, 27704, 28937, 30237, 33722, 35813, 38042, 39060, 43036, 45877, 46040, 47044, 47708, 48722, 49431, 54035, 55212, 55966, 56580, 57758, 58764, 59294, 63079, 63569, 67565
Quicksilver Resources Inc., 63727
S&P 500 (R) Protected Equity Fund, Inc., 11336

SFBC International, Inc., 34310
Signal Technology Corp., 3622
Spinnaker Industries, Inc., 59598
Stillwater Mining Co., 33584
Texas Biotechnology Corp., 33985
Thermwood Corp., 54793

Selective Service System

PROPOSED RULES

Semi-annual agenda, 26394, 62518
Correction, 60246

NOTICES

Agency information collection activities:
Submission for OMB review; comment request, 16968, 49443

Sentencing Commission, United States

See United States Sentencing Commission

Small Business Administration

RULES

Business loans:
Loan guaranty and amounts, minimum guaranteed dollar amount of 7(a) loans, financing percentages, etc., 56985
Withdrawn, 64739
Microloan program, 47877
Changes, 47072
Disaster loan program:
Eligible small business concerns affected by World Trade Center and Pentagon disasters, 53329
Military reservist economic injury disaster loans, 38528
HUBZone program:
Administrative and operational improvements, 4643
New Markets Venture Capital Program, 7218
Effective date delay, 10811, 20530
Final rule and withdrawal of interim final rule, 28602
Correction, 32894
Program for Investment in Microentrepreneurs Act; implementation:
Disadvantaged entrepreneurs; training and technical assistance grants, 29010
Small business size standards:
Nonmanufacturer rule; waivers—
Aerospace ball and roller bearings, 19381
Small business investment companies, certified development companies, and agriculture industry; financial assistance and size eligibility requirements, 30646
Correction, 32416
Surety Bond Guarantee Program:
Miscellaneous amendments, 30803

PROPOSED RULES

New Markets Venture Capital Program, 20531
Semi-annual agenda, 26396, 62520
Correction, 60246
Small business size standards:
Nonmanufacturer rule; waivers—
Aerospace ball and roller bearings, 10842, 14865

NOTICES

Agency information collection activities:
Proposed collection; comment request, 8439, 9117, 14423, 19276, 28212, 29618, 35314, 37512, 39386, 41288, 49244, 54319, 66491
Reporting and recordkeeping requirements, 4047
Submission for OMB review; comment request, 8834, 13365, 13366, 16968, 17213, 17463, 17742, 18993, 23963, 24172, 28589, 37512, 38776, 41079, 42696, 48897, 50240, 63582, 65526, 65773
Committees; establishment, renewal, termination, etc.:
National Advisory Council et al., 21804
Disaster loan areas:
Alabama, 2472, 2473, 14424, 16968, 65018
Arkansas, 2473, 4047, 7527, 8439
California, 49058
District of Columbia, 44395
Florida, 11194, 17984, 33598, 39810, 45886, 51715, 60234
Georgia, 13619
Illinois, 17984, 27720, 31265, 51989
Indiana, 40308, 51989, 58185, 65018
Iowa, 13619, 23752, 28940, 29374, 30784, 32655
Kansas, 22626, 31730, 35314
Kentucky, 33120, 40308, 46047, 47711, 54796
Louisiana, 33120, 33598, 34729, 37513, 42908, 46047
Massachusetts, 18678, 20018, 21189, 31265
Michigan, 2473, 15940, 58185
Military Reservist Economic Injury Disaster Loan Program; National Emergency as result of attacks on World Trade Center and Pentagon; various States, 50241, 50242, 52472, 52473
Minnesota, 28940, 30260, 32655, 34505, 34730, 35473, 35689, 37513
Mississippi, 2473, 13619, 13989, 16309, 20702, 22626, 35473, 44395, 59040, 65019
New Hampshire, 31265
New Jersey, 2473, 56892
New York, 2473, 22626, 48154, 50702, 56891
Ohio, 23309, 31730, 40308
Oklahoma, 4047, 7527, 8440, 56366, 59040
Pennsylvania, 18679, 22626, 29200, 34730, 37252, 44395, 56892
Puerto Rico, 28940, 28941, 29374
South Carolina, 15778, 17984
Tennessee, 46047, 46302, 54796, 59040
Texas, 4048, 8254, 9117, 9744, 18993, 32656, 33987, 34730, 42697, 47711, 50242, 51716, 53650, 53823, 63732
Various States, 9744, 64896, 65234
Virginia, 38051, 42697, 43602, 47711, 49736, 50703
Washington, 13990, 14974, 16309, 16698, 17213, 21429, 30039
West Virginia, 31265, 33120, 33988, 36818, 37252, 38051, 38446, 42697, 47711
Wisconsin, 27720, 31266, 32656, 34506, 34730, 35823, 37252, 43602
Wyoming, 66491
Federal Financial Assistance Management Improvement Act of 1999; implementation plan of action; comment request, 4584
Grants and cooperative agreements; availability, etc.:
Business-to-Business Learning, Investment, Networking, and Collaboration (BusinessLINC) Program, 6729
New Markets Venture Capital Program, 7246, 18993, 27721, 65234
Paul D. Coverdell Drug-Free Workplace Program, 12965
Program for Investment in Microentrepreneurs Program, 29200
Interest rates; quarterly determinations, 3640, 18517, 35823, 50242, 67347
Intergovernmental review of agency programs and activities, 19828, 36023
License surrenders:
Ally Finance Corp., 28941
Asian American Capital Corp., 20702
First American Capital Funding, Inc., 52652
First Princeton Capital Corp., 7826
Future Value Ventures, Inc., 10336
Helio Capital, Inc., 59041
Mezzanine Capital Partners, Inc., 20018
Mutual Investment Co., Inc., 59041
Northeast SBIC, 10766
Tennessee Venture Capital Corp., 7826
United Capital Investment Corp., 2474
Venture Opportunities Corp., 18518
LowDoc and SBAExpress Pilot Loan Programs; extension, 54319
Meetings:
National Regulatory Fairness Board, 31961
National Small Business Development Center Advisory Board, 8834, 30260, 45887, 65234
National Women's Business Council, 50488
Regulatory Fairness Boards—
Region III; Public Roundtable, 53823
Region V; hearing, 59041
Region VII; Public Roundtable, 53823
Tri-Regional, 44661
Wyoming, 53280
Meetings; district and regional advisory councils:
Connecticut, 15778, 44395, 65235
District of Columbia, 8254
Florida, 15778, 33598, 51716, 66491
Georgia, 9744, 15315, 44197
Hawaii, 13108, 42581, 44396
Maine, 8440, 67347
New York, 16309, 50488
Wisconsin, 53280
Military Reservist Economic Injury Disaster Loan Program; application filing period, 44197, 44198
Minority Contractors Finance Pilot Loan Program; establishment, 6729
Organization, functions, and authority delegations:
Acting Administrator; order of succession, 41647
Acting Inspector General; order of succession, 2474
Administrator; order of succession, 5520, 16511
Privacy Act:
Systems of records, 12825
Reports and guidance documents; availability, etc.:
Small Business Innovation Research Program; policy directive, 27721, 33598
Senior Executive Service:
Performance Review Boards; membership, 60234
Small business investment companies:
Computation of alternative maximum annual cost of money; debenture rates, 17984
Maximum leverage ceiling increase, 54319
Applications, hearings, determinations, etc.:
AMT Capital, Ltd., 41080
Bluestem Capital Partners III L.P., 33286
Chestnut Venture Partners, L.P., 33286
Elk Associates Funding Corp., 30972
First Capital Group of Texas III, L.P., 23309
KBL Healthcare, L.P., 48307
Mercantile Capital Partners I, L.P., 43291
TD Lighthouse Capital Fund, L.P., 16698, 18517
Windamere Capital Ventures, L.P., 15315

Social Security Administration

RULES

Social security benefits:
Disability determinations; medical criteria—
Musculoskeletal system and related criteria, 58010
Federal old age, survivors, and disability insurance—
Body system listings; expiration date extensions, 34361
Medical-vocational guidelines; clarification, 45162
Tables removed; CFR correction, 8768

State and local government employees; coverage; reporting and recordkeeping requirements, 28835
Supplemental security income:
Aged, blind, and disabled—
Consumer reporting agencies information disclosure and overpayment recovery through administrative offset against Federal payments, 67078
Social security benefits; overpayments recovery, 38902
Testimony by agency employees and records production in legal proceedings, 2805
Correction, 14315
Effective date delay, 9763
Ticket to Work and Self-Sufficiency Program; implementation, 67370

PROPOSED RULES

Organization and procedures:
Applications and related forms, 43136
Semi-annual agenda, 26406, 62532
Correction, 60246
Social security benefits:
Federal old age, survivors, and disability insurance—
Administrative law judges; scheduling video teleconference hearings, 1059
Applications and related forms, 43136
Digestive system impairments; medical criteria evaluation, 57009
New disability claims process, 5494
Skin disorders; medical criteria; impairments listing, 63634
Hematological disorders and malignant neoplastic diseases; medical criteria evaluation, 59306
Supplemental security income:
Aged, blind, and disabled—
Administrative law judges; scheduling video teleconference hearings, 1059
New disability claims process, 5494
World War II veterans; special benefits; overpayments collection, 38963

NOTICES

Agency information collection activities:
Proposed collection; comment request, 7691, 7949, 8834, 10043, 10928, 13108, 14424, 16511, 17592, 21805, 23963, 29850, 33120, 34506, 38446, 41925, 45887, 49244, 53467, 54046, 60234
Submission for OMB review; comment request, 7691, 7949, 8834, 10043, 10928, 13108, 16511, 17592, 19276, 21805, 23963, 29850, 34506, 37085, 38446, 41925, 45887, 49244, 51488, 53467, 54046, 60234, 67615
Disability determination procedures:
Testing modifications—
Disability claims process redesign prototype and single decisionmaker model tests; extension, 67347
Federal Financial Assistance Management Improvement Act of 1999; implementation plan of action; comment request, 4584
Foreign insurance or pension systems:
Chile, 59518
Korea, 17742
Yugoslavia (Serbia and Montenegro), 41080
Grants and cooperative agreements; availability, etc.:
Benefits planning, assistance, and outreach projects, 1168
SSI Work Incentives Demonstration Project, 7826
Supplemental Security Income Aged, Blind, and Disabled Program—
Treatment of cash received and conserved to pay for medical or social services; demonstration project, 9406
Meetings:
President's Commission to Strengthen Social Security, 29200, 30973, 36610, 41647, 41648, 51087, 51716, 53650, 54564, 57996, 58544, 63088, 63278
Ticket to Work and Work Incentives Advisory Panel, 6730, 8836, 13108, 19829, 22627, 31266, 35473, 36818, 38333, 52169, 58773, 67348
Organization, functions, and authority delegations:
Associate Commissioner, Hearings and Appeals Office, et al., 20702, 24417
Commissioner Office, 14974
Commissioner Office et al., 53651
Deputy Commissioner Office, Systems, 10766, 18839, 27738
Deputy Commissioner, Operations, 29618
Facilities Management Office, Building Management Office, 41288
Information Technology Architecture Office, 49443
Inspector General Office, Audit Office, 66005
Public Service and Operations Support Office, 8143
Privacy Act:
Computer matching programs, 10044, 10767, 10929, 20019, 21429, 36610, 38447, 51087
Systems of records, 11079, 17985, 32656
Social security acquiescence rulings:
Gamble v. Chater; amputation of lower extremity; rescission, 58047
Sykes v. Apfel; use of grid rules for decisionmaking when individual's occupational base is eroded by nonexertional limitation, 7829
Social security and supplemental security income benefits:
Adjustments due to 1999 Consumer Price Index error, 28589
Social security benefits:
Cost of living increase, SSI monthly benefit amounts increase, average of total wages, contribution and benefit base, etc., 54047
Ticket to Work and Work Incentives Improvement Act of 1999; implementation:
Attorney fee assessment; 2001 rate, 5521
W-2 Form Wage Reports; changes in magnetic media filing requirements, 32860
Youth with disabilities in transition to adulthood, ways to support; request for suggestions, 67442

Southeastern Power Administration

NOTICES

Power rates:
Kerr-Philpott System, 15116
Rate schedule changes, 41012

Southwestern Power Administration

NOTICES

Integrated System power rate schedules, 41023
Power rate adjustments:
Robert Douglas Willis Hydropower Project, 47205
Sam Rayburn Dam Hydropower Project, 47207
Power rates:
Integrated System rate schedules, 18770, 24131
Sam Rayburn Dam Project et al., 24132
Rate schedule changes, 9316

Special Counsel Office

PROPOSED RULES

Semi-annual agenda, 26374

NOTICES

Privacy Act:
Systems of records, 36611, 51095
Senior Executive Service:
Performance Review Board; membership, 51990

Special Trustee for American Indians Office

NOTICES

Meetings:
Indian trust asset management; tribal consultation, 59259, 63306, 64054

State Department

RULES

Consular services; fee schedule, 17360
Exchange Visitor Program:
Au Pair Program, 43087
International Traffic in Arms regulations:
Canadian exemption, 10575
Correction, 36834
General policies and provisions; Canadian exemptions; CFR correction, 12738
Sweden; defense trade export control system reforms, 35899
Irish Peace Process Cultural and Training Program, 52502
Nationality and passports:
Executing passport application on behalf of minor; procedures, 29904
Trafficking victims; protection and assistance, 38514
Visas; immigrant documentation:
Diversity Immigration Program, 39435, 54135
Individual visas refusal; ineligibility grounds, 10363
International broadcasters; employment-based special immigrant classification, 15349
Visa classification symbols; tables amendments, 32740
Correction, 38153, 53711
Visas; nonimmigrant documentation:
Aliens ineligible to transit without visas; list of countries, 1033, 17361
Border crossing cards for Mexicans under age 15; fee reduction, 17510
Individual visas refusal; ineligibility grounds, 10363
International cultural exchange visitors; CFR correction, 49830
Irish Peace Process Cultural and Training Program; Q classification, 52500
Legal Immigration Family Equity Act; new nonimmigrant visa categories (V1, V2, V3, K3, K4), 19390
O and P nonimmigrant visas; reissuance, 12737
Visa classification symbols; tables amendments, 32740
Correction, 53711
Waiver by Secretary of State and Attorney General of passport and/or visa requirements—
Russia, 32540
XIX Olympic Winter Games and VIII Paralympic Winter Games, UT; nonimmigrant visa applications, 38539

PROPOSED RULES

Exchange Visitor Program:
Au Pair Program, 27046
Semi-annual agenda, 25746, 61888
Correction, 60246
Visas; nonimmigrant documentation:
Aliens ineligible to transit without visas; new list of countries, 1064
Construction work and B nonimmigrant visa classification, 48224

NOTICES

Agency information collection activities:
Proposed collection; comment request, 16513, 16698, 16699, 16969, 16970, 31266, 46048, 48503, 54052, 54053, 66961

Submission for OMB review; comment request, 11348, 12966, 16699, 17742, 18137, 18138, 18679, 19830, 20704, 23062, 30497, 30498, 39072, 39543, 40774, 41290, 42697, 48154, 48155, 48156, 48730, 51716, 52956, 65527
Antarctic fishing; conservation measures adoption by Commission for Conservation of Antarctic Marine Living Resources, 7527
Arms Export Control Act:
Export licenses; congressional notifications, 843, 18680, 39072, 44396, 57501
Liberia; embargo, 46491
Art objects; importation for exhibition:
Aelbert Cuyp, 39386
Alberto Giacometti, 46048
Andreas Gursky, 8608
Art and Home: Dutch Interiors in the Age of Rembrandt, 47054
Art of Chola Bronzes, 31267
Bernardo Bellotto and the Capitals of Europe, 33122
Brazil: Body and Soul, 47712
Breeze from the Gardens of Persia: New Art from Iran, 13825
Caspar David Friedrich: Moonwatchers, 35823
Cleopatra of Egypt: From History to Myth, 47255
Cosme Tura: Painting and Design in Renaissance Ferrara, 66963
Courtly Radiance: Metalwork from Islamic India, 39387
Earth and Fire: Italian Terracotta and Sculpture from Donatello to Canova, 51717
Emergence of Jewish Artists in Nineteenth Century Europe, 53280
Empire of the Sultans: Ottoman Art from the Khalili Collection, 18841
Eternal Egypt: Masterworks of Ancient Art from the British Museum, 28770
European Masterworks: Paintings from the Collection of the Art Gallery of Ontario, 7950
Exploring the Holy Land: David Roberts and Beyond, 33286
Frans Snyders' Fishmonger's Shop, 46048
Gauguin's Nirvana: Portrait of Meyer de Haan, 4885
Gauguin Tahiti, 14240
Gifts to the Tsars 1500-1700, Treasures from the Kremlin, 33122
Glass of the Sultans, 18994
Global Guggenheim: Selections from the Extended Collection, 4886
Goya: Images of Women, 66963
Impressionist Still Life, 14241, 31267
Impression: Painting Quickly in France (1860-1890), 13109
Kandinsky and Abstraction in Russia, 10336
Korean Ceramics from the Fitzwilliam Museum, Cambridge, 60237
Legacy of Lord Carnarvon: Miniatures from Ancient Egypt and the Valley of the Kings, 13110
L'Esprit Nouveau: Purism in Paris, 13110
Light: Art, Technology and Society in the Industrial Age (1750-1900), 16970
Luca Giordano (1634-1705), 52170
Marc Chagall: Early Works from Russian Collections, 14425, 18994
Masterpieces and Master Collectors; Impressionist and Early Modern Paintings from the Hermitage and Guggenheim Museums, 38776
Matta in America: Paintings and Drawings of the 1940s, 47256
Mies in Berlin, 23965
Pearls, 46049
Picasso: The Artist's Studio, 28770
Pieter Bruegel the Elder, Drawings and Prints, 31267
Power and Glory: Medici Portraits from the Uffizi, 46049
Rediscovering Caesarea Philippi, the Ancient City of Pan or The Banias, 23062
Rembrandt's Portrait of an Elderly Woman, 7950
Road to Aztlan: Art from the Mythic Homeland, 17593
Russian Avante-Garde Drawings of the 20th Century, 33287
Science Under Sail: Russia's Great Voyages to America (1728-1867), 20019
Scream the Truth at the World: Emanuel Ringelblum and the Secret Archive of the Warsaw Ghetto, 47712
Short Century: Independence and Liberation Movements in Africa (1945-1994), 40309
Signac, 1863-1935: Master Neo-Impressionist, 39387
Spirit of an Age: Nineteenth Century Paintings from the Nationalgalerie, Berlin, 23309, 46049
Splendid Isolation: The Art of Easter Island, 49736
Surrealism: Desire Unbound, 66963
Syria: Land of Civilization, 28770
Testemunhos do Judaismo em Portugal/Signs of Judaism in Portugal, 41080
The Look: Images of Glamour and Style (Photographs by Horst and Hoyningen-Huene), 46049
Treasure from a Lost Civilization: Ancient Chinese Art from Sichuan, 2946
Treasury of the World: Jeweled Arts of India in the Age of the Mughals, 42581
Van Gogh and Gauguin: The Studio of the South, 39073
Van Gogh Portraits: Face to Face, 1368
Vermeer and the Delft School, 8836
Vincent van Gogh and the Painters of the Petit Boulevard, 2946
Virtue and Beauty: Leonardo's 'Genevra de' Benci' and Renaissance Portraits of Women, 35823
William Beckford, 1760-1844: An Eye for the Magnificent, 48308
Bilateral assistance:
Bosnia and Serbia, 11625
Commercial export licenses; notifications to Congress, 14241, 22061, 31268, 48731
Committees; establishment, renewal, termination, etc.:
Industry Advisory Panel, 54053
Private International Law Advisory Committee, 1179
Cultural property:
Canada; archaeological and ethnological material categories; import restrictions agreement, 41290
Honduras: Pre-Columbian archaeological material; import restrictions, 48732
Peru; archaeological material from prehispanic cultures and ethnological material from Colonial Period; import restrictions; memorandum of understanding, 23310
Diversity Immigrant Visa Program; registration, 39811
Export-Import Bank Act of 1945; approvals and disapprovals; determinations:
Dominican Republic, 51717
Venezuela, 30784, 50703
Family support (maintenance) obligations enforcement; reciprocating countries; list, 58544
Federal Financial Assistance Management Improvement Act of 1999; implementation plan of action; comment request, 4584
Foreign Operations, Export Financing, and Related Programs Appropriations Act:
Peru; free and fair elections, etc.; determination, 44199
Foreign passports validity; list of countries, 8836
Foreign Service posts; designation for special fee payment procedures, 63278
Foreign terrorist organizations; designation:
Abu Nidal Organization et al., 51088
Jaish e-Mohammed and Lashkar e-Tayyiba, 66492
Real IRA, 27442
United Self-Defense Forces of Colombia, 47054
Gifts to Federal employees from foreign governments; list, 12658
Grant and cooperative agreement awards:
American Council of Learned Societies et al., 45071
Grants and cooperative agreements; availability, etc.:
AF/PD Professional Internship Program, 11349
Africa/Public Diplomacy Professional Internship Program, 53468
Africa, East Asia and Pacific, and Central Asia Creative Arts Exchange Programs, 28009
Albania; business management curriculum development and faculty training, 7831
Anti-Domestic Violence and Trafficking in Persons Training and Technical Assistance, 18518
Benjamin A. Gilman International Scholarship Program, 4048, 7834
Bulgaria; New Bulgarian University Public Administration Curriculum Development Project, 18994
Central and East Europe and Eurasia; national competitive programs, 58773
Croatia; business administration master's degree program development, 10549
East Timorese Diplomats; American Studies Institute, 33287
Edmund S. Muskie/FREEDOM Support Act Graduate Fellowship Program, 32407
Educational Partnerships Program, 35474
El Salvador, Nigeria, and Peru; Civic Education Program, 37513
Europe and Eurasia; Exchanges and Training Programs, 56722
Foreign Students Census in United States, 35478
FREEDOM Support Act/Future Leaders Exchange Program, 50703
FREEDOM Support Act Contemporary Issues Fellowship Program, 10551
FREEDOM Support Act Undergraduate Program, 52956
Fulbright American Studies Institutes for Foreign University Faculty, 52958
Future Leaders Exchange Program—
Civic Education workshops, 33290
Computer Training of Trainers Workshop, 63279
Higher education partnership programs administration, 40309
International Visitor Program, 18138
Israel-Arab Peace Partners Program, 18997
Israeli-Arab Scholarship Program, 33292
Kyrgyzstan; Civic Education Curriculum Development and Teacher Training Project, 16079

Language and Cultural Enhancement Program, 11194, 13992, 44425
Latin America, Caribbean, and Middle East; women's leadership and disability issues, 13990
New Independent States College and University Partnerships Program, 47716
New Independent States Community College Partnerships Program, 47712
New Independent States Regional Educational Advising Coordinator Program, 50706
Open grants competition, 35481
Regional Scholar Exchange Program, 10553
Russia and New Independent States of former Soviet Union; Junior Faculty Development Program, 7834
Southeast Europe School Connectivity Project, 45889
Teaching Excellence Awards Program and Secondary School Excellence Program, 17214
Tibet Professional and Cultural Exchange Project, 17217
Tunisia; College and University Affiliations Program, 2474
U.S.-Africa Governance Partnerships, 35489
U.S.-Based Training Program, 52961
U.S.-China Youth Exchange Initiative, 35494
U.S.-Egypt Science and Technology Program, 57504
U.S.-Israel Youth Exchange Program, 16081
Ukrainian Media Partnership Program, 30973
Western Newly Independent States; Internet Access and Training Program, 10555
International Religious Freedom Act:
Countries of particular concern, designation; list, 21806
Meetings:
Arms Control and Nonproliferation Advisory Board, 8254
Chemical hazard classification and labeling systems; international harmonization, 21429, 59041
Cultural Property Advisory Committee, 24172, 41290, 48308, 56727, 65235
Defense Trade Advisory Group, 58545
Eastern Europe and Independent States of Former Soviet Union Study Advisory Committee, 11196
Electronic numbering; international implementation issues, 41081
Fine Arts Committee, 13993, 13994, 41928
Historical Diplomatic Documentation Advisory Committee, 7836, 28771, 50489, 58545
International Communications and Information Policy Advisory Committee, 13993, 28212, 45072, 65236
International Economic Policy Advisory Committee, 14974, 30976, 56728, 57997
International Law Advisory Committee, 127
International Telecommunication Advisory Committee, 8608, 8837, 16084, 28591, 29619, 33735, 37086, 38448, 41081, 46491, 48308, 52825, 67348
Labor Diplomacy Advisory Committee, 21430, 48308, 54796, 63088
North Pacific Anadromous Fish Commission, U.S. Section Advisory Panel, 53280
Overseas Schools Advisory Council, 28015, 65527
Overseas Security Advisory Council, 4886, 28771, 52825
Private International Law Advisory Committee, 11626, 11627, 14975, 20344, 20512, 21036, 67349
Public Diplomacy, U.S. Advisory Commission, 7692, 13993, 16514, 28212, 46303
Shipping Coordinating Committee, 7950, 13993, 16084, 16085, 24173, 26903, 28212, 28213, 29853, 39814, 41082, 46492, 49443, 51990, 54319, 54320, 58546, 66492
United Nations Environment Program; persistent organic pollutants; international agreement negotiations, 6731
Universal Postal Union—
Reform initiatives; briefing, 11628, 51490
Missile technology proliferation activities; sanctions:
Chinese entities, 33988, 47256
North Korean entities, 4050, 33988
Pakistani Defense Ministry; waiver, 56892
Pakistani entities, 47256
Munitions export licenses; suspension, revocation, etc.:
Afghanistan, 23310
Indonesia, 7836, 16085, 65235
Nondiscrimination on basis of sex in federally assisted education programs or activities; Federal financial assistance covered by Title IX, 7528
Organization, functions, and authority delegations:
Agency for International Development, Administrator, 43291
Assistant Secretary for Administration et al., 22065
Assistant Secretary of State for Arms Control, 13111
Assistant Secretary of State for Diplomatic Security, 13111
Assistant Secretary of State for International Narcotics and Law Enforcement Affairs, 13110
Assistant Secretary of State for Public Affairs, 13110
Chief Information Officer, 46673
Deputy Secretary of State, 22065
Foreign Service posts; designation for advance payment of immigrant visa application processing fees, 49995
Passport travel restrictions, U.S.:
Iraq, 14241
Libya, 58546, 59848
Presidential permits:
Austin Industries L.L.C.; conveyor belt construction and maintenance on border between United States and Mexico, 10930
Privacy Act:
Systems of records, 7528, 8838, 21806, 29619, 29625, 51717, 53824, 54320
Reports and guidance documents; availability, etc.:
Climate Change Intergovernmental Panel; synthesis report, 19277
Senior Executive Service:
Performance Review Board; membership, 45723, 49059
Terrorist organization designations under USA PATRIOT Act; list, 63620

State Justice Institute

NOTICES

Grants, cooperative agreements, and contracts; guidelines, 44444, 51746
Meetings; Sunshine Act, 10336, 29853

Statistical Reporting Service

See National Agricultural Statistics Service

Substance Abuse and Mental Health Services Administration

RULES

Human drugs:
Opiate addiction; opioid drugs use in maintenance and detoxification treatment, 4076
Effective date delay, 15347

NOTICES

Agency information collection activities:
Proposed collection; comment request, 1147, 4033, 4034, 10308, 15500, 16481, 17190, 17725, 18647, 23039, 36796, 37048, 43876, 49031, 57977, 63401, 65217
Submission for OMB review; comment request, 6642, 20317, 20824, 21005, 21996, 23267, 27986, 33711, 34709, 35449, 35657, 35804, 35805, 39782, 46285, 53802, 58156, 64985
Federal agency urine drug testing; certified laboratories meeting minimum standards, list, 1148, 8975, 13338, 17726, 21997, 29825, 35261, 39784, 46285, 51054, 55688, 63714
Grant and cooperative agreement awards:
Johnson, Bassin & Shaw, Inc., 42556
Grants and cooperative agreements; availability, etc.:
Addiction Technology Transfer Center Sites and National Office support, 55690, 57726
American Indian/Alaskan Native Community Planning Program, 18259
Border center for preventive technologies application, 15128
Child Traumatic Stress Initiative, 32633
Circles of Care, 13938
Collaborative community actions to prevent youth violence and promote youth development, 15730
Community Action Program and Special Racial and Ethnic Priority Initiative, 13939
Community-Based Action; State Incentive Cooperative Agreements, 13941
Community-Initiated Prevention Intervention, 14917
Community Mental Health Services and Substance Abuse Prevention and Treatment Block Grant Programs—
Exclusion from future year calculations, 35658, 58746
Consumer and Consumer Supporter Technical Assistance Centers, 18260
Crisis Hotline Services improvement and evaluation, 19184
High risk youth; effective mentoring and family strengthening programs; dissemination, 15130
Homeless families; women with psychiatric, substance abuse, or co-occurring disorders and their dependent children, 17923
Homeless persons comprehensive drug and alcohol treatment systems development, 14919
Mental Health Services Center—
Build Mentally Healthy Communities, 15131
Early Childhood Intervention; Strengthening by Integrating Behavior Health Services, 32369
Housing Approaches for Persons with Serious Mental Illness, 19185
Minority Fellowship Program, 19511
Minority HIV/AIDS mental health services, 15731, 47238
Noncompetitive awards; restricted eligibility, 19510
Restraint and Seclusion Training in Programs that Serve Children and Youth, 21164
State Mental Health Data Infrastructure Grants, 21163
Statewide Family Networks, 14407, 15501
Statewide Family Networks Technical Assistance Center Program, 14409, 15501, 35263
Opioid treatment programs; accreditation, 53628
Recovery community organization development and mobilization program, 14920

Starting Early Starting Smart Data Coordinating Center, 17565
Statewide Consumer Networks, 13942
Strengthening communities in youth comprehensive drug and alcohol treatment systems development, 14923
Strengthening minority communities, 14922
Substance abuse prevention and HIV prevention in minority communities; targeted capacity expansion initiatives, 15733, 28757
Substance Abuse Prevention Center—
Early Childhood Intervention; Strengthening by Integrating Behavior Health Services, 32369
Minority Fellowship Program, 19511
Noncompetitive awards; restricted eligibility, 19510
Southeast Center for Application of Prevention Technologies, 9350
Substance abuse treatment and HIV/AIDS services targeted capacity expansion program, 15133, 18648
Substance Abuse Treatment Center—
Addiction Technology Transfer Centers, 21408
Community-Based Practice/Research Collaboratives Implementation Program, 9351
Comprehensive Community Treatment Program and Action Program, 21166
Early Childhood Intervention; Strengthening by Integrating Behavior Health Sciences, 32369
Minority Fellowship Program, 19511
Noncompetitive awards; restricted eligibility, 19510
Recovery Community Organization Development and Community Mobilization Program, 57978
Rehabilitation and restitution, 42556
State Treatment Needs Assessment Program, 23268
Young Offender Initiative: Reentry Program, 29837
Managed mental health and substance abuse program development; consumer and family members involvement, 18491
Meetings:
Grant applicants; technical assistance workshops, 9712
Mental Health Services Center National Advisory Council, 7498, 26874, 40290, 46021, 49395
SAMHSA Advisory Committees, 26874
SAMHSA National Advisory Council, 6643, 26876, 48267
SAMHSA Special Emphasis Panels, 13340, 27528
Substance Abuse Prevention Center Drug Testing Advisory Board, 10899, 30220, 41880, 59805
Substance Abuse Prevention Center National Advisory Council, 1687, 26876, 40290, 44367, 48062, 49032
Substance Abuse Treatment Center National Advisory Council, 26877, 37489, 45689, 48063, 49032, 49196
Women's Services Advisory Committee, 4848, 26877
Opioid treatment programs; accreditation organizations approval, 60215
Privacy Act:
Systems of records, 17434
Reports and guidance documents; availability, etc.:
Federal Workplace Drug Testing Program; Mandatory Guidelines; urine specimens validity determination standards, 43876
Program announcements; revised applications resubmission procedures, 14410

Surface Mining Reclamation and Enforcement Office

RULES
Abandoned mine land reclamation:
Fee collection and coal production reporting; OSM-1 Form; electronic filing, 28634
Civil monetary penalty inflation adjustments, 58644
Indian lands program:
Abandoned mine land reclamation plans—Navajo Nation, 39439
Permanent program and abandoned mine land reclamation plan submissions:
Arkansas, 42739
Illinois, 58371
Indiana, 42743, 57655
Iowa, 66743
Kentucky, 33020, 66314
Louisiana, 64746
Maryland, 32743, 50827
Missouri, 23593
Montana, 31530, 58375
North Dakota, 13015, 27455, 57660
Oklahoma, 23605
Pennsylvania, 42750, 57662, 67010
Utah, 20600, 62917
Virginia, 43480
West Virginia, 67446
Surface and underground mining activities:
Permanent and temporary impoundments; technical amendment, 14316
Surface coal mining and reclamation operations:
New Mexico, 4671
Permits and permit processing requirements; correction, 16127

PROPOSED RULES
Abandoned mine land reclamation:
Fee collection and coal production reporting; OSM-1 Form; electronic filing, 6511
Indian lands program:
Abandoned mine land reclamation plans—Navajo Nation, 16893
Permanent program and abandoned mine land reclamation plan submissions:
Alabama, 52879
Arkansas, 18216, 23868, 50952
Illinois, 42813, 59201
Indiana, 2374, 48390
Iowa, 48841
Kansas, 59751
Kentucky, 13275, 42815
Louisiana, 34137, 48393, 55609, 66377
Maryland, 31571
Mississippi, 55611
Montana, 28680, 29741, 29744
North Dakota, 30347
Ohio, 56263
Oklahoma, 10403, 63968, 65858
Pennsylvania, 10405, 13277
Texas, 48396
Utah, 1616, 10866
West Virginia, 335, 2866, 28682, 33032, 53749, 67454
Wyoming, 51891

NOTICES
Agency information collection activities:
Proposed collection; comment request, 9356, 10742, 14420, 18298, 33713, 52152, 65990
Submission for OMB review; comment request, 1366, 9357, 9358, 22597, 22598, 31250, 35266
Grants and cooperative agreements; availability, etc.:
Watershed Cooperative Agreement Program, 386
Reports and guidance documents; availability, etc.:
Abandoned Mine Land Reclamation Program Guidelines; revision, 31250

Surface Transportation Board

RULES
Fees:
Licensing and related services—2001 update, 10830
Practice and procedure:
Combinations and ownership—
Major rail consolidation procedures, 32582
Consolidated financial reporting by commonly controlled railroads, 56245
Rail carriers:
Carload waybill sample reporting procedures; modification, 53734
Class I reporting regulations; modification, 1051

PROPOSED RULES
Practice and procedure:
Arbitration; various matters relating to use as effective means of resolving disputes subject to Board's jurisdiction, 48853
Semi-annual agenda, 26646, 62770
Correction, 60246

NOTICES
Agency information collection activities:
Submission for OMB review; comment request, 46306
Agreements under sections 5a and 5b; applications for approval, etc.:
Household Goods Carriers' Bureau Committee, 34507
Committees; establishment, renewal, termination, etc.:
National Grain Car Council, 21194
Environmental statements; availability, etc.:
Burlngton Northern & Santa Fe Railway Co., 48075
Dakota, Minnesota & Eastern Railroad Corp., 58005
East Baton Rouge Parish, LA; Illinois Central Railroad Co.; construction and operation, 38051
Riverview Trenton Railroad Co., 52477
San Jacinto Rail Ltd. et al., 59046
Environmental statements; notice of intent:
San Jacinto Rail Ltd. et al., 49999
Meetings:
National Grain Car Council, 21194
Motor carriers:
Control applications—
Americanos U.S.A., L.L.C., et al., 53284
Laidlaw Inc., 23756
Stagecoach Holdings PLC and Coach USA, Inc., et al., 9627, 52830
Tedesco Family ESB Trust, 40313
Control exemptions—
Gulf & Ohio Railways Holding Co., Inc., et al., 57153
Finance applications—
Holland America Line-Westours, Inc., 51736
Stagecoach Holdings plc and Coach USA, Inc., et al., 2477
Merger transactions—
Greyhound Lines, Inc., et al., 57152
Rail carriers:
Annual operating revenues of railroads; indexing, 32872
Control exemptions—
Schumacher, Kern W., et al., 9410

Cost of capital—
Railroad industry's 2000 decision, 34988
Rairoad industry's 2001 decision, 66013
Cost recovery procedures—
Adjustment factor, 16314, 33739, 49064, 66974
Productivity adjustment, 7842
Declaratory order petitions—
Union Pacific Railroad Co., 63741
Railroad revenue adequacy determinations; Class I railroads, 39558
TTX Co. et al.; pooling of car services regarding flat cars; approval application, 40777
Waybill data; release for use, 28222, 47261, 52477, 53285
Railroad operation, acquisition, construction, etc.:
Alabama & Florida Railway Co., 34732
Alamo North Texas Railroad Corp., 57773
Archer-Daniels-Midland Co., 20172
Bangor & Aroostook Railroad Co. et al., 15941
Bethlehem Steel Corp. et al., 54058
Borealis Infrastructure Trust Management Inc., 16094
Boston & Maine Corp., 35508
Burlington Northern & Santa Fe Railway Co., 17748, 19285, 20172, 32873, 32980, 33606, 34732, 35691, 37093, 37268, 45726, 47932, 48166, 48739, 51737, 57773, 58189, 64899
C&C Railroad, LLC, 38344
Canadian National Railway Co., 16095
Canadian National Railway Co. et al., 23757, 45891
Canadian Pacific Railway Co., 16096
Canadian Pacific Railway Co. et al., 10770, 51093
Cape May Seashore Lines, Inc., 58004
Centerpoint Properties, L.L.C., 4074
CenTra, Inc., et al., 1371
Central Kansas Railway, L.L.C., 31751, 56591
Central Michigan Railway Co. et al., 27545
Chicago, Central & Pacific Railroad Co., 56378
Coahoma County, MS, 850
Consolidated Rail Corp., 30509
Crown Enterprises, Inc., 1371
CSX Transportation, Inc., 24418, 29631, 49450
Dakota Short Line Inc., 30787
Delaware Transportation Group, Inc., et al, 7553
Detroit River Tunnel Co., 15323
Dickinson Osceola Railroad Association, 24181
Flats Industrial Railroad Co. et al., 57507
Fore River Transportation Corp., 33993
Fulton Railroad Co., Ltd., 66974
Genesee & Wyoming Inc., 58551
Gettysburg Railway Co., Inc., et al., 12586
Gulf & Ohio Railways Holding Co., Inc., et al., 34732
Hohorst, Henry G., et al., 2952, 43298
Horner, Joseph C., 10054
Illinois Central Railroad Co., 49450, 54059
Indiana Harbor Belt Railroad Co., 29631
Jackson County Port Authority Railroad, 63291
Kansas & Oklahoma Railroad, Inc., 31752
Kansas City Southern Railway Co., 31975
Kansas City Southern Railway Co. et al., 53285
Landisville Railroad Inc., 1187
Livonia, Avon & Lakeville Railroad Corp., 21443, 64341
Livonia, Avon & Lakeville Railroad Corp. et al., 56900
Longview Switching Co., 48166, 58189
Louisville & Indiana Railroad Co., 33299
Mahoning Valley Railway Co., 21821
Massachusetts Bay Transportation Authority, 35319
Mississippi Delta Railroad, 849
Missouri Central Railroad Co., 8147
Monon Rail Preservation Corp., 11199
Monroe County Railroad Authority, 49740
New Hampshire, 47057
New StatesRail, L.L.C., et al., 67363
Norfolk Southern Railway Co., 9410, 18683, 43299, 44435, 58006
Norfolk Southern Railway Co. et al., 21443, 49741, 66975
North Coast Railroad Authority, 66496
North Coast Railway Authority et al., 9135
Pennsylvania Lines LLC et al., 42582
Peoria & Pekin Union Railway Co., 11383
Pioneer Railcorp, 12587
Pittsburgh & Ohio River Railroad Co., 11092
RailAmerica, Inc., 65776, 67362, 67363
RailAmerica, Inc., et al., 47933
Raritan Central Railway, L.L.C., 38453
Riverview Trenton Railroad Co., 57773
Sacramento, CA, 16702
Saginaw Valley Railway Co. et al., 47262
San Diego & Arizona Eastern Railway Co. et al., 43040
San Francisco Port Commission, 1372
Santa Teresa L.P., 54574
Shapiro, Eyal, 38454
Six County Association of Governments, 54327
South Central Tennessee Railroad Corp., 2952
Southern Alabama Railroad Co., Inc., 57152
Summit View, Inc., 2478, 27545
Texas Central Business Lines Corp., 9748
Toledo, Peoria & Western Railway Corp., 9411, 45892
Total Quality Warehouse, 46306
TTX Co. et al., 56378
Union Pacific Railroad Co., 133, 8255, 13367, 23975, 30509, 34507, 38051, 38779, 44204, 50708, 55981, 57508
Union Pacific Railroad Co. et al., 23083
Waccamaw Coast Line Railroad, 36831
Watco Companies, Inc., 31750
Yolo Shortline Railroad Co., 58190
Railroad services abandonment:
1411 Corp. et al., 19000
Bessemer & Lake Erie Railroad Co., 1719
Boston & Maine Corp., 48906
Burlington Northern & Santa Fe Railway Co., 67363
Canadian National Railway Co. et al., 24418
Central Kansas Railway, L.L.C., 2048
Central Railroad Co. of Indianapolis, 54799
Charles City Railway, 14434
Chicago Southshore & South Bend Railroad, 43609
CSX Transportation, Inc., 15779, 21194, 21444, 24182, 28943, 35826, 36363, 44664, 47724, 52180, 56732, 63742, 66013
Dakota Rail, Inc., 46063
Duluth, Missabe & Iron Range Railway Co., 41659
Fillmore Western Railway Co., 34328
Fredonia Valley Railroad, Inc., 48907
Grand Trunk Western Railroad Inc., 12831, 19831
Illionois Central Railroad Co., 66014
Louisiana & Delta Railroad, Inc., 39081
Maryland Mass Transit Administration, 45727
Mississippi Delta Railroad, 15324
Mohall Railroad, Inc., 1372
Monon Rail Preservation Corp., 47057
Napa Valley Wine Train, Inc., 21039
New York Central Lines, LLC, 36831, 40314, 49741
New York Central Lines, LLC, et al., 42582
New York Cross Harbor Railroad, Inc., 66014
Norfolk Southern Railway Co., 63743, 64070, 64493, 65528, 65529, 65530, 65777, 66015, 66016, 66017, 66496, 67628, 67629
North Central Railway Association, Inc., 48908
Otter Tail Valley Railroad Co., 44436
Paducah & Louisville Railway, Inc., 18355
R.J. Corman Railroad Co./Allentown Lines, Inc., 48076
R.J. Corman Railroad Co./Pennsylvania Lines, Inc., 393
Red River Valley & Western Railroad Co., 46863
Soo Line Railroad Co., 35827
Union Pacific Railroad Co., 10948, 10949, 14983, 20173, 20349, 20858, 31275, 38052, 39082, 48076, 52970, 58190, 60241
Union Pacific Railroad Co. et al., 18845
Winchester & Western Railroad Co., 15780
Reports and guidance documents; availability, etc.:
Environmental documentation preparation; third-party contracting use; policy statement, 15527, 16975
Stand-alone cost rate cases; procedures for presenting evidence, 14435

Technology Administration

RULES

Government-owned inventions; licensing, 34545

NOTICES

Agency information collection activities:
Proposed collection; comment request, 64985
Submission for OMB review; comment request, 47175
Committees; establishment, renewal, termination, etc.:
National Medal of Technology Nomination Evaluation Committee, 33949, 66888
Grants and cooperative agreements; availability, etc.:
Under Secretary/Technology Office Policy Program, 27943
Meetings:
Digital entertainment and rights management; workshop, 63379
Existing public and private high-tech workforce training programs in U.S., 47016
National Medal of Technology Nomination Evaluation Committee, 14552, 48860
Reports and guidance documents; availability, etc.:
Existing public and private high-tech workforce training programs in U.S.; study and report to Congress, 47016
Senior Executive Service:
Performance Review Board; membership, 48118, 59575
U.S. launch range improvements and modernization; commercial requirements; comment request, 53654

Tennessee Valley Authority

PROPOSED RULES

Semi-annual agenda, 26430, 62558
Correction, 60246

NOTICES

Agency information collection activities:
Proposed collection; comment request, 8991, 20344, 30039, 35496
Submission for OMB review; comment request, 27542, 44427, 49737
Environmental statements; availability, etc.:
Browns Ferry Nuclear Plant, TN; blending of surplus highly enriched uranium to low enriched uranium for use as reactor fuel, 57997

Duck River Project, TN; Columbia Dam component, 33599
Franklin County, TN; electric generation baseload capacity addition; meeting, 34975
Greenfield Sites, MS; electric generation peaking capacity addition, 21189
Patton Island bridge and approaches crossing Tennessee River and connecting Florence and Muscle Shoals, AL, 64491
Surplus highly enriched uranium; disposition, 10337
Union County, MS; Multipurpose Reservoir/ Other Water Supply Alternatives Project, 41928
Environmental statements; notice of intent:
Browns Ferry Nuclear Plant, AL; operating license renewal, 10557
Cumberland City-Clarksville-Nashville, TN; 500-kV transmission line, 59296
Jackson County, AL; Bellefonte Conversion Project, 18841
Pickwick Reservoir, AL, MS, and TN; land management plan, 16514
Tennessee; electric generation baseload capacity addition, 14975
Meetings:
Regional Resource Stewardship Council, 1368, 11350, 21036, 41082, 51090
Meetings; Sunshine Act, 6732, 13111, 16700, 19830, 26904, 30784, 37087, 43602, 48156, 53469, 59297
Privacy Act:
Computer matching programs, 24173, 24174

Textile Agreements Implementation Committee

See Committee for the Implementation of Textile Agreements

Thrift Supervision Office

RULES
Application processing, 12993
Assessments and fees, 33157
Capital:
Individual minimum capital requirements; CFR correction, 33632
Federal Deposit Insurance Act:
Customer information safeguard standards establishment; and safety and soundness standards Year 2000 guidelines rescission, 8616
Depository institution insurance sales; consumer protections; effective date delay, 15345
Federal savings association bylaws; integrity of directors, 15017
Gramm-Leach-Bliley Act; implementation:
Community Reinvestment Act (CRA)-related agreements; disclosure and reporting, 2052
Lending and investment:
Savings associations; greater flexibility in changing marketplace, 65822
Liquidity; CFR part removed and conforming amendments, 15015, 37406
Regulatory reporting standards:
Savings associations and savings association holding companies; audit; CFR correction, 33632
Risk-based capital:
Adequacy guidelines, maintenance, recourse treatment, direct credit substitutes and residual interests in asset securitizations, 59614
Stock form depository institution conversion to Federal stock association, 23153
Effective date, 37407
Technical amendments, 65817
PROPOSED RULES
Assessments and fees, 21288
Capital; qualifying mortgage loan, interest rate risk component, and miscellaneous changes, 15049
Community Reinvestment Act regulations; review, 37602
Consumer financial information; privacy requirements,
Communication among affiliated institutions; Fair Credit Reporting Act implementation, 16624
Gramm-Leach-Bliley Act; implementation:
Financial services, online delivery; banking regulations study, 31186
Lending and investment:
Savings associations; greater flexibility in changing marketplace, 55131
Correction, 59050
Savings and loan holding companies:
Authority to engage in financial activities, 56488, 63517
Stock form depository institution conversion to Federal stock association, 23198
NOTICES
Agency information collection activities:
Proposed collection; comment request, 1373, 19002, 19003, 21041, 21195, 21196, 21197, 21198, 32980, 33994, 39228, 47725, 48168, 52186, 53834
Submission for OMB review; comment request, 397, 8258, 9000, 10056, 10772, 27213, 28772, 38782, 38783, 46680, 46681, 46682, 46683, 54574, 57155, 64341
Conservator appointments:
Superior Federal Bank, FSB, 41085
Meetings:
Financial privacy notices; workshop, 49742
Organization, functions, and authority delegations:
Public reference room; notification of change in hours of operation, 21042
Privacy Act:
Systems of records, 48519
Receiver appointments:
Superior Bank, FSB, 41085
Applications, hearings, determinations, etc.:
AJS Bancorp, MHC, 57775
BancAffiliated, Inc., 20526
BUCS Financial Corp., 6763
Chesterfield Financial Corp., 15780
Fidelity Bankshares, Inc., 16097
First Charter, MHC, et al., 43958
Globe Bancorp, Inc., 27214
Michigan City Savings & Loan Association, 58006
PFS Bancorp, Inc., 43612

Toxic Substances and Disease Registry Agency

See Agency for Toxic Substances and Disease Registry

Trade and Development Agency

NOTICES
Senior Executive Service:
Performance Review Board; membership, 59836

Trade Representative, Office of United States

NOTICES
African Growth and Opportunity Act; implementation:
Botswana; benefits eligibility determination, 46050, 63733
Ethiopia; benefits eligibility determination, 41648
Kenya; benefits eligibility determination, 7836
Lesotho; benefits eligibility determination, 21192
Madagascar; benefits eligibility criteria, 14242
Malawi; benefits eligibility criteria, 44199
Mauritius; benefits eligibility criteria, 8440
South Africa; benefits eligibility criteria, 14425
Sub-Saharan African countries—
Benefits eligibility criteria, 49059, 52825, 56590
Visa requirements, 7837
Swaziland; benefits eligibility determination, 41648
Uganda; benefits eligibility determination, 55726
Zambia; benefits eligibility determination, 65773
Bilateral free trade agreements:
Socialist Republic of Vietnam; nondiscriminatory tariff treatment, 65019
Caribbean Basin Economic Recovery Act; determinations:
Beneficiary countries; preferential treatment list, 64897
Caribbean Basin Trade Partnership Act; determinations:
Guatemala; beneficiary status review, 10338
Saint Lucia and Barbados; beneficiary status review, 31272
Trinidad and Tobago, 9888
Free Trade Area of Americas:
Electronic commerce; U.S. private sector expert identification request, 45723
Negotiations; Committee of Government Representatives on Participation of Civil Society operations; comment request, 56893
Free Trade Area of the Americas, U.S.-Chile Free Trade Agreement, and U.S.-Singapore Free Trade Agreement; specific rules of origin; comment request, 22627
Generalized System of Preferences:
2000 annual country eligibility practices review—
Petitions submission deadline; Swaziland worker rights review terminated, etc., 2034
2001 annual product and country eligibility practices review—
Petitions submission deadline, 19278
2001 reviews and Georgia designation as beneficiary developing country, 36024
Competitive need limitations; import statistics; comment request, 8441, 9117
India; modification of duty-free treatment for certain products, 5521, 44199
Ukraine; beneficiary country eligibility suspended due to insufficient steps to protect intellectual property rights; comment request, 16515
Government-funded airport construction projects; list of countries denying fair market opportunities, 23311
Intellectual property rights, countries denying; identification:
Canada, 3640, 66492
Ukraine, 18346, 20845, 42246, 48898
Various countries, 23311
Meetings:
Industry Sector Advisory Committees—
Services, 4886, 14977, 19596, 26904, 33602
Small and Minority Business, 4886, 13994, 21192, 28771, 42909, 46860, 48732, 54321, 57505, 63089
Trade Policy Matters, 11197, 46861, 51990

Trade and Environment Policy Advisory Committee, 35314, 49737
Trade Policy and Negotiations Advisory Committee, 35315, 49737
North American Free Trade Agreement (NAFTA):
Accelerated tariff eliminations; comment request, 34730
Chapter 19 roster; invitation for applications for inclusion on binational panels, 57767
Organization, functions, and authority delegations:
Senior Agency Official, 30499
Privacy Act:
Systems of records, 59837
Reports and guidance documents; availability, etc.:
Discrimination in foreign government procurement pursuant to Executive Order 13116 (Title VII), 23062
Foreign Trade Barriers; National Trade Estimate Report; comment request, 60237
Free Trade Area of the Americas Agreement and FTAA Technical Committee on Institutional Issues; consolidated texts; comment request, 36614
Priority foreign country practices and foreign countries engaging in discriminatory procurement practices, identification; comment request, 12826
Trade expansion priorities pursuant to Executive Order 13116 (Super 301), 23064
Trade Policy Staff Committee—
Caribbean Basin Economic Recovery Act and Caribbean Basin Trade Partnership Act; report to Congress; comment request, 42250
Senior Executive Service:
Performance Review Board; membership, 46674
Tariff-rate quota amount determinations:
Dry beans, 13994
Raw cane sugar, refined sugar, and sugar-containing products, 49246
Telecommunications trade agreements; compliance; comment request, 66963
Trade Policy Staff Committee:
Steel imports; adjustment actions; comment request, 54321, 59599, 67349
U.S.-Chile Free Trade Agreement; environmental review, 56366, 64897
World Trade Organization Ministerial Conference; objectives and preparations; comment request, 18142
Unfair trade practices, petitions, etc.:
Canada government and Canadian Wheat Board; wheat trading practices, 66005
United States-Israel Free Trade Area Implementation Act:
Qualifying industrial zones; designation, 32660
World Trade Organization:
Agriculture and services; mandated multilateral trade negotiations; environmental review scope; comment request, 20846
Brazil—
Consultations pertaining to antidumping methodology, 51490
Consultations regarding antidumping duties by U.S. on silicon metal, 58546, 63089
Consultations regarding countervailing duties on carbon steel products, 8459
Canada and U.S.; consultations regarding preliminary countervailing duty and critical circumstances determination concerning softwood lumber from Canada, 45724
Continued Dumping and Subsidy Offset Act of 2000; consultations, 3641
Dispute settlement panel establishment requests—
Canada; unliquidated entries, 41649
European Communities; countervailing duty measures applied by U.S., 47515
European Communities; U.S. Copyright Act, Section 110(5) examination, 8838
European Communities and Japan; Antidumping Act of 1916; inconsistency with U.S. obligations, 15517
Germany; corrosion-resistant carbon steel flat products; countervailing duties, 47514
European Communities—
Banana importation, sale, and distribution regime, 35689
European Union and United States; consultations regarding imposition of tariff rate quota on corn gluten feed, 9889
Telecommunications trade agreements; compliance; comment request, 1715

Transportation Department

See Coast Guard
See Federal Aviation Administration
See Federal Highway Administration
See Federal Motor Carrier Safety Administration
See Federal Railroad Administration
See Federal Transit Administration
See Maritime Administration
See National Highway Traffic Safety Administration
See Research and Special Programs Administration
See Saint Lawrence Seaway Development Corporation
See Surface Transportation Board
See Transportation Security Administration
See Transportation Statistics Bureau

RULES

Air travel; nondiscrimination on basis of disability:
Equipment to facilitate boarding of aircraft by individuals with disabilities, 22107
Correction, 51556
Americans with Disabilities Act; implementation:
Accessibility guidelines—
Over-the-road buses, 9048, 10968
Computer reservations systems, carrier-owned; expiration date extension, 17352
Organization, functions, and authority delegations:
Aviation and International Affairs, Assistant Secretary, 55598
Coast Guard, Commandant, 23180, 38379
Federal Highway Administration, Administrator, 2827
Transportation Security Administration, Under Secretary for Security, 67117
Privacy Act; implementation, 20406
Procedural regulations:
Air Transportation Safety and System Stabilization Act; air carriers compensation procedures, 54616
Correction, 55554
Supplemental standards of ethical conduct for Department employees; amendment, 60139
Workplace drug and alcohol testing programs:
Electronic reporting procedures; early compliance, 28400
Pre-employment inquiry requirement; response to comments, 41955
Procedures; revision—
Comments requested, 32248
Correction, 3884
Meetings, 7590
Review status, 9673
Procedures; technical amendments, 41944

PROPOSED RULES

Airline service quality performance reports:
Causes of airline delays and cancellations; reporting requirements modification, 66833
Aviation economic regulations:
Air carrier traffic and capacity data by nonstop segment and on-flight market; reporting requirements, 45201
Computer reservation systems, carrier-owned, 13860
Disadvantaged business enterprises participation in DOT financial assistance programs; memorandum of understanding with Small Business Administration, etc., 23208
Privacy Act; implementation, 1294
Semi-annual agenda, 25756, 61898
Correction, 60246
Standard time zone boundaries:
North Dakota, 40666

NOTICES

Agency information collection activities:
Proposed collection; comment request, 16309, 19279, 19280, 34976
Submission for OMB review; comment request, 2947, 30976, 37513, 37514, 46303, 46492
Airports:
Airport congestion and airline flight delay relief: market-based approaches; comment request, 43947, 55978
Aviation proceedings:
Agreements filed; weekly receipts, 8144, 8991, 8992, 11089, 13995, 14242, 14978, 15779, 16518, 18680, 19280, 20020, 22066, 26905, 27743, 28591, 29374, 30260, 34310, 35690, 36028, 37720, 39220, 41291, 42698, 42909, 46861, 48309, 49060, 49996, 51717, 52170, 52826, 54054, 55978, 57505, 58185, 59042, 59043, 63733, 65774, 66964
Certificates of public convenience and necessity and foreign air carrier permits; weekly applications, 8144, 8145, 8146, 8992, 11089, 13995, 14977, 16518, 18681, 19280, 20020, 21037, 22066, 26905, 27743, 30260, 31731, 32860, 34310, 35691, 36028, 37720, 39220, 41291, 42698, 42909, 45357, 46861, 46862, 48309, 52170, 52826, 54054, 55978, 57505, 58185, 59043, 65774, 66965
Hearings, etc.—
Aeronautica de Cancun, S.A., et al., 43950
Air Excursions, LLC, 11628
Biz Jet Services, Inc., 47720
Brendan Air, LLC, 20513
Orlando Air Link, Inc., 34311
Paradise Air, 55978
Salmon Air, 34311
SunAir Express, LLC, 18681
Tourjets Airline Corp., 45357
Committees; establishment, renewal, termination, etc.:
Airport Security and Aircraft Security Rapid Response Teams, 49444
Federal Financial Assistance Management Improvement Act of 1999; implementation plan of action; comment request, 4584
Meetings:
Airport Security and Aircraft Security Rapid Response Teams, 49996
Hazardous materials transportation; knowledge required for civil penalty enforcement proceedings, 42909, 53281
NAFTA Land Transportation Standards Subcommittee and Transportation Consultative Group; annual plenary session, 47256
North American Free Trade Agreement information conference, 36819, 49247
Privacy Act:
Systems of records, 65236

Reports and guidance documents; availability, etc.:
Airfares marketing to public using Internet; deceptive practices prohibition, 7839
National origin discrimination as it affects limited English proficient persons; prohibition; policy guidance to Federal financial assistance recipients, 6733, 16970
Significant airline service reductions, 50489
Senior Executive Service:
Performance Review Boards; membership, 45357

Transportation Security Administration

RULES

Passenger civil aviation security service fees; imposition and collection, 67698

Transportation Statistics Bureau

NOTICES

Agency information collection activities:
Proposed collection; comment request, 20350, 55981
Submission for OMB review; comment request, 33607, 46063
Grants and cooperative agreements; availability, etc.:
Transportation Statistics Research Program, 35692, 58552
Meetings:
Transportation Statistics Advisory Council, 11093, 26911
Motor carriers:
Reporting exemption requests—
Aulick Leasing Corp. et al., 67364

Treasury Department

See Alcohol, Tobacco and Firearms Bureau
See Community Development Financial Institutions Fund
See Comptroller of the Currency
See Customs Service
See Engraving and Printing Bureau
See Federal Law Enforcement Training Center
See Fiscal Service
See Foreign Assets Control Office
See Internal Revenue Service
See Public Debt Bureau
See Secret Service
See Thrift Supervision Office
See United States Mint

RULES

Bank holding companies and change in bank control (Regulation Y):
Merchant banking investments, 8466
Currency and foreign transactions; financial reporting and recordkeeping requirements:
Bank Secrecy Act; implementation—
Funds transmittal by financial institutions; extension of conditional exceptions to strict operation of Travel Rule, 32746
Nonfinancial trades or businesses; reporting requirements, 67680
Money transmitters and money order and traveler's check issuers, sellers, and redeemers; suspicious transactions reporting requirement, 67086
District of Columbia retirement plans; Federal benefit payments, 36703
Financial subsidiaries, 257
Comparable ratings requirements for national banks among second 50 largest insured banks, 8748
Government Securities Act:
Government securities; definition, 28654
Correction, 29888
Privacy Act; implementation, 9959, 18192
Correction, 16603
Internal Revenue Service, 48555
Resolution Funding Corporation operations, 47070
Supplemental standards of ethical conduct for Department employees, 8505

PROPOSED RULES

Counter money laundering requirements:
Bank Secrecy Act; implementation—
Foreign shell banks, correspondent accounts; and foreign banks, correspondent accounts recordkeeping and termination, 67460
Currency and foreign transactions; financial reporting and recordkeeping requirements:
Bank Secrecy Act; implementation—
Nonfinancial trades or businesses; reporting requirements, 67685
Suspicious transactions; brokers and dealers reporting requirements, 67670
Financial subsidiaries, 307, 12440
Government Securities Act regulations:
Government securities; definition, 11548
Practice before Internal Revenue Service:
Regulations modifications, 3276
Privacy Act; implementation, 13865, 54175, 59754
Semi-annual agenda, 25958, 62076
Correction, 60246

NOTICES

Agency information collection activities:
Proposed collection; comment request, 7952, 10771, 10772, 18683, 18684, 21444, 28592, 32413, 35828, 45892, 53655, 56192, 56193, 56733, 63433, 66017
Submission for OMB review; comment request, 850, 851, 852, 853, 1373, 7842, 7843, 8255, 8611, 9628, 10560, 10561, 11093, 11094, 11095, 12831, 12832, 13127, 13628, 15532, 15942, 16096, 16314, 16315, 16975, 17597, 17598, 17748, 18146, 19001, 20350, 20521, 20522, 20523, 20709, 20710, 21041, 22070, 22071, 23975, 23976, 27212, 28027, 29377, 29378, 29884, 30265, 30788, 30988, 31753, 32662, 33128, 33129, 33130, 33299, 34519, 34520, 34521, 35831, 35832, 37268, 37269, 38053, 38779, 39083, 39223, 39224, 39225, 39393, 39558, 40315, 41083, 41084, 42583, 42914, 42916, 43609, 44436, 44437, 44665, 44666, 45362, 45893, 46863, 46864, 46865, 47519, 47520, 47724, 48313, 48510, 48511, 48909, 49450, 50247, 50709, 52181, 52652, 52971, 52972, 53832, 53833, 54059, 54060, 54800, 54801, 55039, 55982, 55983, 57153, 59521, 59522, 59839, 63091, 63092, 63291, 64493, 65530, 67365
Bonds, Treasury:
7- 5/8 percent bonds (2002-2007); call for redemption, 52653
Boycotts, international:
Countries requiring cooperation; list, 16703, 34733, 49742
District of Columbia retirement plans; Federal benefit payments, 17222
Environmental statements; availability, etc.:
Engraving and Printing Bureau; Western Currency Facility expansion, 18519
Federal Financial Assistance Management Improvement Act of 1999; implementation plan of action; comment request, 4584
Foreign securities, U.S. ownership; survey; reporting requirements, 47262
Grants and cooperative agreements; availability, etc.:
First Accounts Program, 66975
Meetings:
Customs Service Commercial Operations Treasury Advisory Committee, 12970, 28944, 45076, 52185
Debt Management Advisory Committee, 2048, 18520, 36033, 50247
Nondiscrimination on basis of sex in federally assisted education programs or activities; Federal financial assistance covered by Title IX, 6760
Notes, Treasury:
Government securities; large position reports, call for; 4 percent notes (April 2003), 30509
Privacy Act:
Computer matching programs, 48511
Systems of records, 3646, 3648, 9136, 10562, 43041, 59839
Reports and guidance documents; availability, etc.:
National origin discrimination as it affects limited English proficient persons; prohibition; policy guidance to Federal financial assistance recipients, 13829, 14443
Senior Executive Service:
Combined Performance Review Board; membership, 51501
Legal Division Performance Review Board; membership, 39393, 48910
Performance Review Board; membership, 47058
Uniting and Strengthening America by Providing Appropriate Tools Required to Intercept and Obstruct Terrorism Act of 2001; implementation:
Anti-money laundering provisions regarding foreign banking institutions' correspondent accounts; compliance requirements; interim guidance, 59342

Uniformed Services University of the Health Sciences

NOTICES

Meetings; Sunshine Act, 20136, 36263, 52752

United States Institute of Peace

NOTICES

Grants and cooperative agreements; availability, etc.:
Solicited grants—
Senior Fellowship competition, 34522
Unsolicited grants—
Fall competition program, 32981, 39084
Spring competition program, 7553, 57775
Meetings; Sunshine Act, 853, 13999, 30990, 46494, 56193
Applications, hearings, determinations, etc.:
Solicited grants—
Spring competition program, 54340

United States Mint

NOTICES

Privacy Act:
Systems of records, 43301

United States Sentencing Commission

NOTICES

Sentencing guidelines and policy statements for Federal courts, 7962, 30512, 35313, 46490, 48306, 59295, 59330

Utah Reclamation Mitigation and Conservation Commission

NOTICES

Environmental statements; availability, etc.:
Central Utah Project—
Duchesne River, UT; diversion structures; modification or replacement, 32873
Environmental statements; notice of intent:
Central Utah Project—
Bonneville Unit, Lower Duchesne River Wetlands Mitigation Plan, 20827

Veterans Affairs Department

RULES

Adjudication; pensions, compensation, dependency, etc.:
Adaptive equipment for automobiles or other conveyances; eligibility certification, 44527
Application for benefits; duty to assist, 45620
Benefit claims decisions; review, 21871
Correction, 23763
Benefits entitlement, written and oral information or statements affecting, 56613
Claims based on tobacco product effects, 18195
Filipino veterans' benefits improvements, 66763
Individual born with spina bifida whose biological mother or father is Vietnam veteran; monetary allowance criteria, 13435
Persian Gulf War veterans; undiagnosed illnesses compensation, 56614
Proof of service; evidence certification, 19857
Signature by mark, 18194
Type 2 diabetes; herbicide exposure; diseases subject to presumptive service connection, 23166
Veterans Benefits and Health Care Improvement Act of 2000; statutory changes, 48558
Board of Veterans Appeals:
Appeals regulations and rules of practice—
Jurisdiction clarification and proceedings notification procedures, 53339
Motions for revision of decisions on grounds of clear and unmistakable error; effect of procedural defects, 35902
Motions for revision of decisions on grounds of clear and unmistakable error; representatives notification, 37150
Simultaneously contested claims, 60152
Subpoenas; clarification, 49538
Veterans Health Administration; medical opinions, 38158
Rules of practice—
Substantive appeal filings; time limit, 50318
Veterans law judges; new title for Board members; withdrawn, 13437
Disabilities rating schedule:
Adaptive equipment for automobiles or other conveyances; eligibility certification, 44527
Liver disabilities, 29486
Medical benefits:
Copayments for medications, 63448
Emergency treatment furnished at non-VA facilities to veterans for nonservice-connected conditions; payment or reimbursement, 36467
Inpatient hospital care and outpatient medical care; copayments, 63446
Correction, 64905
Veterans' medical care or services; reasonable charges, 23326
Organization, functions, and authority delegations:
Nomenclature changes, 44052
Portfolio Loan Servicing Contractor, 32230
State home facilities; construction and acquisition of State homes; grants to States, 33845
U.S. flags for burial; Selected Reserve members, 27598
Vocational rehabilitation and education:
Veterans education—
Educational Assistance Test Program; increased allowances, 32225
Montgomery GI Bill-Active Duty; rates payable increase, 32226
Montgomery GI Bill-Active Duty; statutory amendments, 39279
Montgomery GI Bill-Selected Reserve; rates payable increase, 38936
Service Members Occupational Conversion and Training Program, 38938, 42586

PROPOSED RULES

Acquisition regulations:
Construction and architect-engineer contracts, 49331
Health-care resources; simplified acquisition procedures, 30659
Adjudication; pensions, compensation, dependency, etc.
Acceptable evidence from foreign countries, 53139
Application for benefits; duty to assist, 17834
Benefits entitlement, written and oral information or statements affecting, 20220
Benefits renouncement, 48845
Independent medical opinions, 64174
Radiation-risk activities; presumptive service connection for certain diseases, 41483
Correction, 46067
State Department diplomatic and consular officers authorization to act as VA agents, 44095
Type 2 diabetes; herbicide exposure; diseases subject to presumptive service connection, 2376
Universal adjudication rules applicable to benefit claims; decisions finality, 53565
Well-grounded claims; withdrawn, 11549
Women veterans who lose breast due to service-connected disability; special monthly compensation, 37940
Board of Veterans Appeals:
Appeals regulations and rules of practice—
Death benefits claim by survivor, 65861
Evidence gathering and curing procedural defects without remanding, 40942
Jurisdiction clarification and proceedings notification procedures, 17840
Veterans law judges; new title for Board members, 13463
Disabilities rating schedule:
Ankylosis and limitation of motion of fingers and thumb, 55614
Substantially gainful employment, inability of individual to engage in; total disability ratings, 49886
Loan guaranty:
Prepurchase counseling requirements, 51893
Properties conveyance to VA by holders; title evidence and occupancy requirements; and partial payments acceptance; indemnification of default; withdrawn, 23873
Medical benefits:
Compensated Work Therapy/Transitional Residence Program, 13461
Copayments for medications, 36960
Correction, 46499
Extended care services; copayments, 50594
National Practitioner Data Bank; participation policy, 30141
Semi-annual agenda, 26066, 62182
Correction, 60246

NOTICES

Agency information collection activities:
Proposed collection; comment request, 2480, 2481, 10564, 10565, 13632, 13999, 14000, 16703, 16704, 17228, 18851, 18852, 18853, 18854, 19604, 19605, 19606, 19607, 20351, 20352, 20720, 20721, 20722, 21042, 21043, 22284, 23083, 23084, 27750, 29208, 29632, 30048, 32414, 33607, 35515, 35698, 35699, 35700, 35701, 36365, 36366, 37724, 40315, 41311, 41312, 42706, 42707, 42708, 42709, 44440, 44667, 44668, 45372, 46683, 46684, 48077, 49068, 49259, 49744, 50000, 50001, 50502, 54340, 54341, 54342, 56591, 57155, 57156, 58781, 58782, 58783, 59841, 63746, 63747, 65531
Submission for OMB review; comment request, 2481, 2482, 2483, 2484, 2485, 2486, 2487, 10566, 13632, 13633, 14001, 18855, 21044, 21445, 21446, 21822, 22285, 27751, 28597, 29209, 35516, 35699, 35701, 35702, 36033, 36034, 36366, 36367, 37725, 40316, 40317, 40318, 40319, 40320, 40321, 41312, 41313, 42706, 42709, 42710, 43958, 43959, 43960, 44441, 44669, 46494, 50002, 50503, 54342, 54801, 54802, 54803, 54804, 54805, 56592, 56593, 56594, 58783, 58784, 65531, 65778, 66979, 66980, 66981
Committees; establishment, renewal, termination, etc.:
Claims Processing Task Force, 22074
Homelessness Among Veterans Advisory Committee, 39559
Cost-of-living adjustments and headstone or marker allowance rate, 16976
Federal Financial Assistance Management Improvement Act of 1999; implementation plan of action; comment request, 4584
Grants and cooperative agreements; availability, etc.:
Homeless Providers Grant and Per Diem Program, 21198
Human Research Protection Accreditation Program:
Standards availability, 28597
Illnesses not associated with service during Persian Gulf War, 35702
Clarification, 58784
Inventions, Government-owned; availability for licensing, 46065, 67630
Lead-based paint hazards in VA-acquired properties; notification, evaluation, and reduction; insufficient appropriations to cover implementation costs, 64902
Legal interpretations; General Counsel-precedent opinions:
Veterans' benefits under VA administered laws; summary, 33309
Means test thresholds; cost-of-living adjustments, 3649
Medical benefits:
Veterans' medical care or services; reasonable charges, 23334
Meetings:
Cemeteries and Memorials Advisory Committee, 52832
Claims Processing Task Force, 29887, 48918
Education Advisory Committee, 13378
Environmental Hazards Advisory Committee, 13378, 39084
Former Prisoners of War Advisory Committee, 22075, 47264

Geriatrics and Gerontology Advisory Committee, 63292
Health Services Research and Development Service Scientific Review and Evaluation Board, 32663, 47264, 59842
Medical Research Service Merit Review Committee, 11633, 42584
National Research Advisory Council, 45728
President's Task Force to Improve Health Care Delivery for Our Nation's Veterans, 45728
Professional Certification and Licensure Advisory Committee, 46866, 58785
Prosthetics and Special-Disabilities Programs Advisory Committee, 23979, 48524, 63292
Rehabilitation Advisory Committee, 22075
Rehabilitation Research and Development Service Scientific Merit Review Board, 2049, 37726, 66982
Research and Development Cooperative Studies Evaluation Committee, 22076
Special Medical Advisory Group, 14985, 45728
Veterans Affairs Department Facilities Structural Safety Advisory Committee, 22077
Veterans Readjustment Advisory Committee, 7693
Voluntary Service National Advisory Committee, 27752
Women Veterans Advisory Committee, 11634, 32415
Outer burial receptacle; private purchase in lieu of government-furnished graveliner in VA national cemetery; monetary allowance, 20860
Poverty threshold (2000); weighted average, 59304
Privacy Act:
Computer matching programs, 20032, 28236, 30049, 46065
Systems of records, 3650, 3653, 6764, 16705, 20033, 20860, 27752, 29209, 29633, 29635, 30049, 30271, 43043, 47725, 59842, 63426, 64072
Real property; enchanced-use leases:
Albany, NY; Samuel S. Stratton VA Medical Center, 2488
Albuquerque, NM; VA Medical Center, 44215
Chicago, IL; VA Medical Center at North Chicago, 57776
Reports and guidance documents; availability, etc.:
Cemeteries and Memorials Advisory Committee; 1999 and 2000 FY report, 32664
Special Medical Advisory Group; annual report, 9902
Veterans Readjustment Advisory Committee; annual report, 34329
Senior Executive Service:
Performance Review Boards; membership, 52187
Service-connected benefits; cost-of-living adjustments, 28598

Veterans Employment and Training, Office of Assistant Secretary

RULES
Annual report from Federal contractors, 51998
Correction, 56761
NOTICES
Agency information collection activities:
Proposed collection; comment request, 11183, 29602
Grants and cooperative agreements; availability, etc.:
Homeless Veterans Reintegration Projects, 19539
Veterans Workforce Investment Programs, 19559

Veterans Employment and Training Service

RULES
Annual report from Federal contractors, 65452

Victims of Crime Office

NOTICES
Grants and cooperative agreements; availability, etc.:
Crime victim compensation program, 27158
Reports and guidance documents; availability, etc.:
Antiterrorism and Emergency Fund for terrorism and mass violence crimes; guidelines, 17577, 19004

Wage and Hour Division

RULES
American Samoa; minimum wage rates, 44967
Civil monetary penalties, inflation adjustment, 63501
NOTICES
American Samoa; special industry committee for all industries; appointment, convention, and hearing, 7513

Western Area Power Administration

NOTICES
Environmental statements; availability, etc.:
Los Banos-Gates Transmission Project, CA; construction to relieve California blackouts, 65699
Natrona County, WY; Casper Creek Crossing, Spence-Thermopolis 230-kV and Alcova-Copper Mountain 115-kV transmission line repairs, 47650
Sacramento Area Voltage Support Project, CA; public workshop, 15117
Floodplain and wetlands protection; environmental review; notice of intent:
Grand County, CO; Supply Creek Crossing, Granby Pumping Plant-Mary's Lake 69-volt transmission line, 58732
Havre-Rainbow Transmission Line Rebuild Project, MT, 65702
Loveland, CO; Boyd-Valley 115-kV transmission line rebuild and upgrade project, 8587
Natrona County, WY; Casper Creek Crossing, Spence-Thermopolis 230-kV and Alcova-Copper Mountain 115-kV transmission line repairs, 33678
Pinal County, AZ; Sundance Energy Project interconnection with Liberty-Coolidge 230 kilovolt transmission line, 45979
Williston, ND; Charlie Creek-Williston transmission line fiber optic overhead ground wire installation project., 17173
Wolf Point-Williston Transmission Lines Rebuild Project, MT and ND, 39753
Loveland Area Projects; post-2004 resource pool; allocation procedures, etc., 24133, 47652
Meetings:
Montana/Dakotas regional transmission study scope; workshop and comment request, 49664
Path 15 transmission constraints, intent to relieve; transmission expansion; statements of interest, 31909
Power rate adjustments:
Boulder Canyon Project, 10018, 47208
Central Valley Project and California-Oregon Transmission Project, 21202
Western Area Colorado-Missouri control area; Energy Imbalance Service, 65703
Salt Lake City Area Integrated Projects; power allocation procedures and call for applications; post-2004 resource pool, 31910, 45028

White House Office

NOTICES
Regulatory review plan (Memorandum of January 20, 2001), 7702

Women's Progress Commemoration Commission

NOTICES
Meetings, 18855, 28945

Workers' Compensation Programs Office

RULES
Energy Employees Occupational Illness Compensation Program Act; implementation:
Lump-sum payments and medical benefits payments to covered DOE employees, their survivors, and certain vendors, contractors, and subcontractors, 28948, 47382
NOTICES
Agency information collection activities:
Reporting and recordkeeping requirements, 41892

GUIDE TO FREEDOM OF INFORMATION INDEXES

Editorial Note: The Freedom of Information Act (5 U.S.C. 552) requires Government agencies to maintain and make available for inspection and copying current indexes that provide identifying information on certain matters issued, adopted, or promulgated after July 4, 1967. Public Law 93–502 (88 Stat. 1561) requires the publication (with exceptions) and distribution of these indexes quarterly. This guide has been compiled by the Office of the Federal Register from information submitted by agencies in order to notify the public of the availability of these indexes for sale or inspection.

For Further Information Contact:

Gary Posselt, Office of the Federal Register, National Archives and Records Administration, Washington, DC 20408 202–523–5227 or 202–523–5228.

Agency and subagency name	Index title: period covered, brief description of contents	Order from; price; make checks payable to—	For inspection, copying, or additional information contact
Department of Defense, Office of the Secretary	DoD Directives System Quarterly Index. Lists DoD Directives and DoD Instructions numerically and by subject matter; and includes final opinions, statements of policy, and administrative staff manuals that affect the public	Subscription service is $13.00 annually. Mail certified bank check or postal money order to the Director, Naval Publications and Printing Service, Eastern Division, Building 4, Section D, 700 Robbins Avenue, Philadelphia, PA 19111	For inspection and copying: Director for Freedom of Information and Security Review, OASD(PA), Washington, DC 20301 Telephone 202–697–1171 For additional information: OSD Federal Register Liaison Officer, Washington Headquarters Services, Washington, DC 20301 Telephone 202–697–4111
Department of Defense, Department of the Air Force	The Master Catalog lists Air Force publications, forms, and visual aids. Instructions, manuals, handbooks, and directories are listed together under each subject series. Forms are listed by number or functional area.	Available on the World Wide Web at http://afpubs.hq.af.mil/.	For additional information, contact the Air Force Departmental Publishing Office, Bolling AFB, Washington, DC, 20332.
Department of Defense, Department of the Army, Information Systems Command, Army Publications Command and Printing Command	DA pamphlet 25–30 (Consolidated Index of Army Publications and Blank Forms) Jan. 1, 1997. Printed in microfiche and CD-ROM version.	National Technical Information Service, Order Preprocessing Section, 5285 Port Royal Road, Springfield, VA 22161	Director, Army Publications and Printing Command, Hoffman Bldg., Alexandria, VA 22331-0302
Department of Education (ED), Office of the Assistant Secretary for Legislation and Public Affairs	ED Index contains those records required by Public Law 90–23 (Freedom of Information Act). The index is a guide to ED policies, instruction memoranda, organization function statements, guidelines, decisions and procedures not published in the Federal Register. Contains records originated since May 4, 1980; updated quarterly	Freedom of Information Officer, Department of Education, Office of Legislation and Public Affairs, 400 Maryland Ave., SW., Washington, DC 20202	Office of Legislation and Public Affairs, Document Review Center, 400 Maryland Ave., SW., Washington, DC 20202 Telephone 202–245–8907 or 202–472–3850
Department of Energy, Bonneville Power Administration	BPA Manual Index dated 1-25-89 (12 pages). Policy, procedural, and directives material indexed by subject and BPA Manual chapter number	The public may review the index, obtain a copy of the index, without charge, or secure further information concerning the contents of the records listed by contacting Bonneville Power Administration's Office of Media Relations, 905 NE. 11th Avenue, Portland, OR 97232, or the Washington, DC, Office, Forrestal Building, Room 8G-033, 1000 Independence Ave., SW., Washington, DC 20585	Bonneville Power Administration offices listed in previous column or BPA Areas and Districts at the following: 1500 NE. Irving, Portland, OR 97208; 201 Queen Anne Ave., N., Seattle, WA 98109; U.S. Cthse. West 920 Riverside Ave., Spokane, WA 99201; West 101 Poplar St., Walla Walla, WA 99362; U.S. Federal Bldg., 211 E. 7th Ave., Eugene, OR 97401; 800 Kensington, Missoula, MT 59801; U.S. Federal Bldg., 301 Yakima St., Wenatchee, WA 98807; 1650 Hollipark Dr., Idaho Falls, ID 83401; and 550 West Fort Street, Boise, ID 83724
Department of Health and Human Services, Public Health Service, Centers for Disease Control (HHS/PHS/CDC)	CDC Freedom of Information Act (FOIA) Index contains those records required by the Freedom of Information Act (P.L. 90-23). This index provides identifying information, by program and subject, for the public as to any matter issued, adopted, or promulgated after July 4, 1967, and not published in the Federal Register. Index is updated quarterly	Public Inquiries, Communications and Management Analysis Office, Centers for Disease Control, Atlanta, GA 30333.	Public Inquiries, Communications and Management Analysis Office, Centers for Disease Control, Atlanta, GA 30333

Agency and subagency name	Index title: period covered, brief description of contents	Order from; price; make checks payable to—	For inspection, copying, or additional information contact
Department of Health and Human Services, Public Health Service, Food and Drug Administration (HHS/PHS/FDA)	Analyst Operations Manual: Training information, instructions and procedures for new laboratory personnel	National Technical Information Service, U.S. Department of Commerce, 5285 Port Royal Rd., Springfield, VA 22161. Accession #PB85-211639: $46.50 for paper copy, $6.50 for microfiche	Food and Drug Administration, Freedom of Information Staff, HFI-35, 5600 Fishers Lane, Rockville, MD 20857 (FDA/FOIS/HFI-35)
	Bio-research Monitoring Manual for Supervisory Investigators, NCTR Nonclinical: One-week course conducted by the National Center for Toxicological Research	Food and Drug Administration, Freedom of Information Staff, HFI-35, 5600 Fishers Lane, Rockville, MD 20857. Cost: $41.00. Payable to the Food and Drug Administration	
	Center for Drugs and Biologics Staff Manual: Primarily concerned with the preparation and review of documents within the Center for Drugs and Biologics	Food and Drug Administration, Freedom of Information Staff, HFI-35, 5600 Fishers Lane, Rockville, MD 20857. Cost: $96.00. Payable to the Food and Drug Administration	
	Center for Food Safety and Applied Nutrition Daily Operating Guide: Primarily concerned with the preparation and review of documents within the Center for Food Safety and Applied Nutrition	Food and Drug Administration, Freedom of Information Staff, HFI-35, 5600 Fishers Lane, Rockville, MD 20857. Cost: $33.00. Payable to the Food and Drug Administration	
	Center for Veterinary Medicine Policy and Procedures Manual: Primarily concerned with the preparation and review of documents within the Center for Veterinary Medicine	Food and Drug Administration, Freedom of Information Staff, HFI-35, 5600 Fishers Lane, Rockville, MD 20857. Cost: $42.70. Payable to the Food and Drug Administration	
	Compliance Policy Guides: Statements of FDA compliance policy, including those statements which contain regulatory action guidance information	National Technical Information Service, U.S. Department of Commerce, 5285 Port Royal Rd., Springfield, VA 22161. Manual accession #PB88–915499, $109.95; subscription accession #PB88–915400, $135.00	
	Compliance Program Guidance Manual: Programs, plans and instructions directed to FDA field operations for Program Management System (PMS) project implementation	National Technical Information Service, U.S. Department of Commerce, 5285 Port Royal Rd., Springfield, VA 22161. Entire manual accession #PB89-920499, $157.95; subscription accession #PB89-920-400, $425.00	
	Drug Autoanalysis Manual: A manual of automated methods which provides content uniformity test specifications in USP XVII and NF XII. Provides assurance of homogeneity within a single lot for a safe and effective drug supply. Specifications are for all table monographs where the active ingredient is present in low quantities (usually 50 mg. or less)	Food and Drug Administration, Freedom of Information Staff, HFI-35, 5600 Fishers Lane, Rockville, MD 20857. Cost: $56.00. Payable to the Food and Drug Administration	
	EDRO Data Codes Manual: Computer code information for program management system projects used for reporting project information into the Program Oriented Data System (PODS)	Food and Drug Administration, Freedom of Information Staff, HFI-35, 5600 Fishers Lane, Rockville, MD 20857. Cost: $100.00. Payable to the Food and Drug Administration	
	Field Management Directives: FDA field policy in the areas of operations management, planning and budget, program management	Food and Drug Administration, Freedom of Information Staff, HFI-35, 5600 Fishers Lane, Rockville, MD 20857. Cost: $35.00. Payable to the Food and Drug Administration	
	Inspection Operations Manual: Standard operating inspectional and investigational procedures and instructions used by FDA Investigational personnel	National Technical Information Service, U.S. Department of Commerce, 5285 Port Royal Rd., Springfield, VA 22161. Manual accession #PB88-913399, $55.95; subscription accession #PB88-913300, $65.00	

Agency and subagency name	Index title: period covered, brief description of contents	Order from; price; make checks payable to—	For inspection, copying, or additional information contact
	Inspector Training Manual: Basic training manual for food and drug inspectors and inspection techniques	Food and Drug Administration, Freedom of Information Staff, HFI-35, 5600 Fishers Lane, Rockville, MD 20857. Cost: $24.00. Payable to the Food and Drug Administration	
	Inspector's Manual for State Food and Drug Officials: Two-part manual—Part (1): operations section contains inspectional and investigational procedures, Part (2): program section outlines the specific recommended inspectional procedures applicable to a particular problem area, commodity or regulated industry. Similar in content to the Inspection Operations Manual, except for FDA administrative procedures which are not relevant to State Food and Drug Officials	Food and Drug Administration, Freedom of Information Staff, HFI-35, 5600 Fishers Lane, Rockville, MD 20857. Cost: $71.00. Payable to the Food and Drug Administration	
	Inspector's Technical Guide: Technical information for FDA inspectors, not previously available on a broad scale	Food and Drug Administration, Freedom of Information Staff, HFI-35, 5600 Fishers Lane, Rockville, MD 20857. Cost: $18.00. Payable to the Food and Drug Administration	
	Pesticide Analytical Manual: Procedures and methods used in FDA laboratories for surveillance of the extent and significance of contamination of man and his environment by pesticides and their metabolites	National Technical Information Service, U.S. Department of Commerce, 5285 Port Royal Rd., Springfield, VA 22161. Volume I—Accession #PB88-911799, $62.95. Volume II—Accession #PB88-911999, $193.95. Entire Manual—Accession #PB86-911799, $230.00	
	Quantity of Contents Compendium: Contains information used to measure acceptance levels of shrinkage in food containers. Divided into two parts—(1) procedures for measuring fill-of-container, statistical evaluation acceptable common or usual declaration of quantity of contents; (2) information on sampling where special techniques are required	Food and Drug Administration, Freedom of Information Staff, HFI-35, 5600 Fishers Lane, Rockville, MD 20857. Cost: $18.60. Payable to the Food and Drug Administration	
	Regulatory Procedures Manual: Guidance on regulatory policy and support processing procedures	Food and Drug Administration, Freedom of Information Staff, HFI-35, 5600 Fishers Lane, Rockville, MD 20857. Cost: $142.80. Payable to the Food and Drug Administration	
	Staff Manual Guides—Organization and Delegations: Directives issued by FDA to establish policy, organization, procedures or responsibilities in the administrative area	Food and Drug Administration, Freedom of Information Staff, HFI-35, 5600 Fishers Lane, Rockville, MD 20857. Cost: $259.00. Payable to the Food and Drug Administration	
	Supervisory Investigators Guide: Guidelines to assist supervisory inspectors in managing investigational groups	Food and Drug Administration, Freedom of Information Staff, HFI-35, 5600 Fishers Lane, Rockville, MD 20857. Cost: $9.00. Payable to the Food and Drug Administration	
	Index to Administrative Staff Manuals: Current listing of all staff manuals with indexes and/or table of contents	Food and Drug Administration, Freedom of Information Staff, HFI-35, 5600 Fishers Lane, Rockville, MD 20857. Cost: $29.00 Payable to the Food and Drug Administration	

Agency and subagency name	Index title: period covered, brief description of contents	Order from; price; make checks payable to—	For inspection, copying, or additional information contact
Department of Health and Human Services, Public Health Service, Health Services Administration (HHS/PHS/HSA)	HSA Freedom of Information Act (FOIA) Index: Mar. 1975 to June 30, 1982. The HSA, FOIA index is a compilation of supplements to the departmental manual system, program level operations manuals, circulars, memoranda, notices and guides used by the components of HSA. All information included in this index is current as of June 30, 1982. The respective bureau level indexes are listed as follows: OA—OFFICE OF THE ADMINISTRATOR: OCPA—Public Affairs Management System Manual; OPEL—HSA forward plan, fiscal year 1979–83; OM/OCG—HSA procurement operating instructions; OM/OMP—HSA transmittal notices for supplements to HHS manuals; HSA Circulars; OM/OFS—policy decisions, procedures, and opinion. BMS—BUREAU OF MEDICAL SERVICES: Division of Hospitals and Clinics Operations Manual; BMS supplements to HHS manuals; Manual of Operations for PHS Health Unit, DFEH, BMS; BMS circulars; Contract Physician's Guide. IHS—INDIAN HEALTH SERVICES: IHS circulars; IHS supplements to HHS manuals; IHS Operations Manual; General Counsel opinions; policy and procedural manual and circulars. BCHS—BUREAU OF COMMUNITY HEALTH SERVICES: BCHS administrative guide system; BCHS Operations Manual; Emergency Medical Service Systems Program Guidelines; BCHS Regional Memorandum Series. BHPDS—BUREAU OF HEALTH PERSONNEL DEVELOPMENT AND SERVICE: BHPDS supplements to the HHS manuals; BHPDS operations manuals which include memoranda, guidelines, handbooks and procedures	Office of Communications and Public Affairs, HHS/PHS/HSA, Room 14A–39, 5600 Fishers Lane, Rockville, MD 20857. Checks payable to HHS/Public Health Service. Mail to HSA Collection Officer, HHS/PHS/HSA, Room 16–36, 5600 Fishers Lane, Rockville, MD 20857. Fees charged for research and reproduction of information are based upon the current departmental fee schedule for information under the FOI regulations (45 CFR part 5 subpart E)	Office of Communications and Public Affairs, HHS/PHS/HSA, Room 14A–39, 5600 Fishers Lane, Rockville, MD 20857
Department of the Interior, Office of the Secretary	Electronic Library of Interior Policies. Includes a Table of Contents of DOI Directives, i.e., Departmental Manual Chapters and Secretary's Orders. The documents in the system contain descriptions of DOI headquarters and field oranizations, delegations of authority, internal policies, guidelines, procedures, and other administrative matters..	Internet address: http://elips.doi.gov (Copies of documents in the system may be downloaded at no charge.)	Questions or requests for assistance in obtaining copies of documents listed but not in the system should be directed to: Office of Planning and Performance Management, U.S. Department of the Interior, Washington, DC 20240. One copy will be provided at no charge. Telephone 202–208–3059
Department of the Interior, Office of Acquisition and Property Management	401 DM - Departmental Manual Additions to the Federal Acquisition Regulation (FAR)	Hard copy no maintained.	Website: http://www.doi.gov/pam or Office of Acquisition and Property Management, Department of the Interior, 1849 C Street, NW., Room 5512, Washington, DC 20240 Telephone 202–208–3348

Agency and subagency name	Index title: period covered, brief description of contents	Order from; price; make checks payable to—	For inspection, copying, or additional information contact
	410 DM - Departmental Manual Addition to the Interior Property Management Regulations (IPMR)	Office of Acquisition and Property Management, Department of the Interior, 1849 C Street, NW., Room 5512, Washington, DC 20240	Office of Acquisition and Property Management, Department of the Interior, 1849 C Street, NW, Room 5512, Washington, DC 20240 Telephone 202–208–6649 or 202–208–4328 E-mail: chrismacarthur@os.doi.gov or teresa_barry@os.doi.gov Website: http://www.doi.gov/pam
Department of the Interior, Office of Personnel Policy	Electronic Library of Interior human resources management issuances; includes an index of Personnel Bulletins, Personnel Management Letters, Personnel Handbooks, and Departmental Manual Chapters. These documents contain descriptions of delegations of personnel management authority, internal policies, guidelines, procedures, and other administrative matters dealing with human resources management.	Internet address: http://www.doi.gov/hrm/guidance/curronly.htm (Copies of documents in the system may be downloaded at no charge.)	Questions or requests for assistance in obtaining copies of these issuances should be directed to: Office of Personnel Policy, U.S. Department of the Interior, Washington, DC 20240. Telephone 202–208–6751
Department of the Interior, Office of Aircraft Services	OAS Operational Procedures Memorandum No. 99-1, dated Jan. 1, 1999. Subject: Index of Departmental Manual (Aviation Management) and Operational Procedures Memoranda Information.	Office of Aircraft Services 2350 West Robinson Road P.O. Box 15428 Boise, ID 83715-5428.	Office of Aircraft Services FOIA Officer P.O. Box 15428 Boise, ID 83715–5428 Tele: (208) 387-5750 Fax: (208) 387-5830
Department of the Interior, Bureau of Indian Affairs	Bureau of Indian Affairs Index dated Aug. 31, 1992 1993 BIAM Releases 1993 BIAM Bulletins 1994 BIAM Releases 1994 BIAM Bulletins 1995 BIAM Releases 1995 BIAM Bulletins	Bureau of Indian Affairs Division of Management Support Code 850, MS 351 1951 Constitution Ave., NW. Washington, DC 20245 First copy no charge	Bureau of Indian Affairs Division of Management Support Code 850, MS 351 1951 Constitution Ave., NW. Washington, DC 20245 Telephone 202–208–2977
Department of the Interior, Bureau of Land Management	Instruction Memorandums, FY-98 to FY-2000 Information Bulletins, FY-98 to FY-2000 Director's Office Instruction Memorandums, FY-98 to FY-2000 Director's Office Instruction Bulletins, FY-98 to FY-2000 Manuals Issued Oct. 10, 1996 to Dec. 12, 1999 Handbooks Issued Oct. 10, 1996 to Dec. 12, 1999 Instruction Memorandums are temporary issuances containing new Bureau policy. Information Bulletins are temporary issuances containing informational material. Manuals and Handbooks are permanent issuances containing Bureau policy and procedures.	Available at not cost from the Bureau's Internet site at: http://www.blm.gov/nhp/efoia/wo/woerr.html Paper copies available at 13 cents per page from: Department of the Interior, Bureau of Land Management, 1849 C Street, NW., Mail Stop 750LS, Washington, DC 20240 Make checks payable to the Bureau of Land Management.	Department of the Interior; Bureau of Land Management; Directives, Records, and Internet Group; 1839 C Street, NW.; Mail Stop 750LS; Washington, DC 20240 Telephone: 202–452–5193 Facsimile: 202–452–0395 E-mail: Directives Washington@blm.gov
Department of the Interior, Bureau of Reclamation	Reclamation Manual Index dated July 21, 2000.	Bureau of Reclamation, Property & Office Services, D-7924, Denver Federal Center, P.O. Box 25007, Denver CO 80225-0007 No charge.	Bureau of Reclamation, Property & Office Services, D-7924, Denver Federal Center, Sixth Avenue & Kipling, Denver, CO 80225 Telephone 303–445–2048 Internet address: www.usbr.gov/recman/rm-index.htm
Department of the Interior, U.S. Geological Survey	Table of Contents, Checklist, and Subject Index relating to the U.S. Geological Survey Manual.	Directives Officer, U.S. Geological Survey, 807 National Center, Reston, VA 20192 No charge	Directives Officer, U.S. Geological Survey; 807 National Center, Reston, VA 20192 Telephone 703–648–7313

Agency and subagency name	Index title: period covered, brief description of contents	Order from; price; make checks payable to—	For inspection, copying, or additional information contact
Department of the Interior, Fish and Wildlife Service	Centralized Library of Servicewide Policies - contains indexes to Fish and Wildlife Service manuals, policy issuances, orders, handbooks, and other documents that guide employees in managing FWS programs, to include: Fish and Wildlife Service Manual National Policy Issuances Director's Orders Federal Register Documents (FWS) Handbooks Memoranda	Available at no cost from the Service's web sites listed below. Paper copies available in accordance with fee schedule in 43 CFR 2, Appendix A. http://policy.fws.gov/index.html http://policy.fws.gov/manual.html http://policy.fws.gov/npi.html http://policy.fws.gov/do.html http://policy.fws.gov/library/frindex.html http://policy.fws.gov/hbindex.html http://policy.fws.gov/library/memindex.html	Division of Policy and Directives Management Fish and Wildlife Service 4401 N. Fairfax Drive Room 222 Arlington, VA 22203 Telephone 703-358-2482 Email Address: Hope_Grey@mail.fws.gov
Department of the Interior, Minerals Management Service	Table of Contents and Checklist to Basic Minerals Management Service Manual. Listed numerically by part, series, chapter, release number, date, and pages.	In accordance with fee schedule in 43 CFR 2, Appendix A	Chief, Strategic Direction and Coordination Branch, 381 Elden Street, MS-2200, Herndon, VA 20170-4817 Telephone 703–787–1258
	Index of Director's appeal decisions	In accordance with fee schedule in 43 CFR 2, Appendix A	Chief, Appeals Division, Office of Policy and Management Improvement, 1849 C St., NW., MS-4230, Washington, DC 20240, Telephone 202–208–2622
Department of the Interior, National Park Service	Checklist of the NPS Guidelines and Directives Dated Jan. 1, 1993	U. S. Dept. of the Interior, National Park Service, P.O. Box 37127, Washington, DC 20013-7127 Attn: Management Services Division No charge Telephone 202–523–5043	U. S. Dept. of the Interior, National Park Service, P.O. Box 37127, Washington, DC 20013-7127 Attn: Management Services Division
Department of the Interior, National Park Service, Administrative Program Center	Electronic Director Orders/Procedures	No charge	http://www.nps.gov/refdesk/Refdesk.htm
Department of the Interior, National Park Service, Office of Policy	Listing of Director's orders, handbooks, reference manuals, and other documents that guide employees in managing parks/programs administered by the NPS. List of guidelines, special directives, and staff directives still in effect.	Chief, Office of Policy, MS 2414, Main Interior Building, Washington, DC 20240. Telephone 202–208–7456.	Chief, Office of Policy, MS 2414, Main Interior Building, Washington, DC 20240. Telephone 202–208–7456. http://www.nps.gov/refdesk/policie.html
Department of the Interior, Office of Hearings and Appeals	Index-Digest. Index of synopses for all decisions decided by Office of Hearings and Appeals Boards of Appeal and published Solicitor's decisions under specific topical headings. Useful in researching legal holdings of Department of the Interior. Published quarterly, annually and on 5-year basis.	Editorial Branch, Office of Hearings & Appeals, 4015 Wilson Blvd. Arlington, VA 22203. Telephone 703–235–3791 Price: $495.00 annually for quarterly issues and bound cumulative issue at end of calendar year. Checks made payable to "Department of the Interior." Price for photocopies as prescribed in Department fee schedule for Freedom of Information Act information (43 CFR Part 2, Appendix A). Checks made payable to "Department of the Interior." Price on Quinquennial issue is set by Government Printing Office and available from that agency.	Editorial Branch, Office of Hearings and Appeals, 4015 Wilson Blvd. Arlington, VA 22203. Telephone 703–235–3791

Agency and subagency name	Index title: period covered, brief description of contents	Order from; price; make checks payable to—	For inspection, copying, or additional information contact
	Indian Citator. Index of authorities cited in decisions of the Interior Board of Indian Appeals (IBIA). Initial publication covers volumes 1-15 of IBIA decisions. Updated annually.	Administrative Division Subscription Service, Office of Hearings & Appeals, 4015 Wilson Blvd., Arlington, VA 22203. Telephone 703–235–3799 Price: $40.00 for Citator. Checks made payable to: Department of the Interior.	Administrative Division Subscription Service, Office of Hearings & Appeals, 4015 Wilson Blvd., Arlington, VA 22203. Telephone 703–235–3799
	Administrative Manual. Index related to administrative policies, procedures and standards as contained in the Administrative Manual	Administrative Division, Office of Hearings & Appeals, 4015 Wilson Blvd., Arlington, VA 22203. Price for photocopies as prescribed in Department fee schedule for Freedom of Information Act information (43 CFR Part 2, Appendix A). Checks made payable to Department of the Interior.	Administrative Division, Office of Hearings and Appeals, 4015 Wilson Blvd., Arlington, VA 22203. Telephone 703–235–3793
Department of the Interior, Office of Inspector General	Inspector General Manual Index, Dec. 17, 1992. Numeric and subject listing of internal policies and procedures by volume, chapter, section, and subsection	In accordance with fee schedule in 43 CFR Part 2, Appendix A - Fees Office of Inspector General	Richard Farr, Deputy Chief, Division of Acquisitions and Management Operations, Office of Inspector General, 1849 C Street, NW, MS 5341, Washington, DC 20240 Telephone 202–208–4599
Department of the Interior, Office of Surface Mining	Listing of Directives which are considered in effect with respect to current operations of the Bureau. Historical listing of Directives not currently in effect. Internet address: http://www.osmre.gov/directiv.htm	Office of Surface Mining, Office of Administration, ms-222-SIB ATTN: Directives Coordinator, 1951 Constitution Ave., NW., Washington, DC 20240 One copy only, no charge. Telephone 202–208–2593	Office of Surface Mining, Office of Administration, ms-222-SIB ATTN: Directives Coordinator, 1951 Constitution Ave., NW., Washington, DC 20240 Telephone 202–208–2593
Department of Labor	Department of Labor Freedom of Information Act Index Overview and Guide to DOL agencies and subagencies with information on how to obtain more detailed indexes to records maintained by each subagency; includes cross-reference to agencies by statute or executive order; 28 pages	Mail $4.20 check payable to DEPARTMENT OF LABOR to: FOIA Index Request, Counsel for Administrative Law, Division of Legislation and Legal Counsel, Office of the Solicitor, Department of Labor, 200 Constitution Avenue, NW., Room N2428, Washington, DC 20210.	Administrator, FOIA/PA, Counsel for Administrative Law, Division of Legislation and Legal Counsel, Office of the Solicitor, Department of Labor, 200 Constitution Avenue, NW., Room N2428, Washington, DC 20210 Telephone 202–523–9277
Legal Services Corporation	LSC Index lists decisions, opinions, statements of policy, manuals, and other records of general interest to members of the public in understanding the activities of the Corporation. The index contains records from 1975 to date.	Freedom of Information Administrator, Legal Services Corporation, 750 First Street, NE, Washington, DC 20002-4250. No charge.	Freedom of Information Administrator, Legal Services Corporation, 750 First Street, NE, Washington, DC 20002-4250.
Department of Transportation, Federal Highway Administration (FHWA)	Cease and Desist and Driver Disqualification Final Orders by the Federal Highway Administrator: 1969-1984; listing of cease and desist and driver disqualification final orders of the Federal Highway Administrator; items listed are identified by case docket number, name of carrier and date notice of investigation was mailed	FOIA Program Officer, FHWA, 400 Seventh Street, SW., Washington, DC 20590. No charge	FOIA Program Officer, FHWA, 400 Seventh Street, SW., Washington, DC 20590
	Opinions and Final Orders of the FHWA in Regard to the Regulation of Toll Bridges: 1968-1984 listing of opinions and final orders regarding regulation of toll bridges issued by the Federal Highway Administrator, which identifies the case and the date issued	FOIA Program Officer, FHWA, 400 Seventh Street, SW., Washington, DC 20590. No charge	FOIA Program Officer, FHWA, 400 Seventh Street, SW., Washington, DC 20590

Agency and subagency name	Index title: period covered, brief description of contents	Order from; price; make checks payable to—	For inspection, copying, or additional information contact
Department of the Treasury, Departmental Offices	Index of Selected Records, July 1967 to Dec. 31, 1994. Index either contains the following information or indicates where the public may obtain information, decisions, statements of the general course and method by which functions are channeled and determined; a description of the central and field offices; rules of procedure, descriptions of forms; substantive rules and statements of general policy and interpretations adopted by the agency; and each amendment, revision, or repeal of the foregoing; final adjudications of cases; statements of policy and interpretations which have been adopted by the agency and are not published in the Federal Register; and administrative staff manuals and instructions to staff that affect a member of the public for the Departmental Offices, Internal Revenue Service, United States Customs Service, United States Secret Service, Bureau of Alcohol, Tobacco and Firearms, Bureau of Engraving and Printing, Financial Management Service, United States Mint, Bureau of the Public Debt, Office of the Comptroller of the Currency, Federal Law Enforcement Training Center, Office of Thrift Supervision.	Library, Room 5010-MT, Department of the Treasury, Washington, DC 20220, Reproduced upon request; fees charged per page copied in accordance with fee schedule at 31 CFR 1.7. Make checks payable to Treasury of the United States	Treasury Department Library, Room 5010, Main Treasury Bldg., 15th and Pennsylvania Ave., NW., Washington, DC 20220 Telephone 202–622–0990
Architectural and Transportation Barriers Compliance Board	ATBCB Freedom of Information Index; June 1978 through November 1982: Final decisions made in adjudication of cases concerning alleged noncompliance to the Architectural Barriers Act of 1968; and a record of the final votes of each member of the Board in every Board proceeding. ATBCB annual reports; pamphlets describing the ATBCB, how to file complaints, and resource guides to literature in the area of creating an accessible environment	Freedom of Information Officer, ATBCB, Rm. 1010, 330 C St., SW., Washington, DC 20202. Reproduced upon request. Twenty cents per page, per copy. Make checks payable to the Department of Education Public Information Office, ATBCB, Rm. 1010, 330 C St., SW. Washington, DC 20202. No charge	Freedom of Information Officer, ATBCB, Rm. 1010, 330 C St., SW., Washington, DC Telephone: 202-245-1591 Public Information Office, ATBCB, Rm. 1010, 330 C St., SW., Washington, DC 20202 Telephone 202–245–1591
Committee for Purchase From the Blind and Other Severely Handicapped	Index of Additions and Deletions to the Procurement List: (a) Procurement List 1990 incorporates all additions and deletions through Nov. 3, 1989; (b) Current index November 1989-December 1991.	Order from: Executive Director, Committee for Purchase From the Blind and Other Severely Handicapped, Crystal Square Building No. 5, 1755 Jefferson Davis Highway, Suite 1107, Arlington, VA 22202-3509. Price: Ten cents per page, per copy. Make checks payable to: Treasurer of the United States	Committee for Purchase From the Blind and Other Severely Handicapped, Attention: Freedom of Information Officer
Commodity Futures Trading Commission	Index of final Commission opinions, including concurring and dissenting opinions, and orders in the adjudication of cases. Apr. 21, 1975 to date. (This index consists of separate chronological listings of final Commission opinions and orders in enforcement cases and reparations proceedings before the Commission) Index of statements of policy and interpretations adopted by the Commission and not published in the Federal Register. Apr. 21, 1975 to date	Office of the Secretariat, Commodity Futures Trading Commission, 2033 K Street, NW., Washington, DC 20581 Price: 10 cents per page	Office of the Secretariat, Commodity Futures Trading Commission, 2033 K Street, NW., Washington, DC 20581 Telephone 202–254–6314

Agency and subagency name	Index title: period covered, brief description of contents	Order from; price; make checks payable to—	For inspection, copying, or additional information contact
	Index of Commission administrative manuals and instructions to staff that affect a member of the public. Apr. 21, 1975 to date. (Commission instructions no longer in use are not included in this index)		
General Services Administration (GSA)	GSA Freedom of Information index; July 4, 1967 through June 30, 1984. Category A information which is final opinions, including concurring and dissenting opinions and orders, made in the adjudication of cases. Category B information which is those statements of policy and interpretations which have been adopted by GSA and are not published in the FEDERAL REGISTER. Category C information which is administrative staff manuals and instructions to staff that affect members of the public	GSA, Freedom of Information Officer (ATRAR), Washington, DC 20405. Price: $4.75. Make checks payable to: General Services Administration	GSA Central Office Library and the business service centers located in each regional office listed below: Central Office Library, 18th & F Sts., NW., Rm. 1033, Washington, DC 20405 Business Service Centers: National Capital Region: 7th & D Sts., SW., Washington, DC 20407 Region 1: John W. McCormack Post Office and Courthouse, Boston, Mass. 02109 Region 2: 26 Federal Plaza, New York, NY 10278 Region 3: 9th & Market Sts., Philadelphia, PA, 19107 Region 4: Richard B. Russell Bldg., 75 Spring St., Atlanta, GA 30303 Region 5: 230 So. Dearborn St., Chicago, IL, 60604 Region 6: 1500 East Bannister Rd., Kansas City, MO 64131 Region 7: 819 Taylor St., Ft. Worth, TX 76102 Region 8: Building 41, Denver Federal Center, Denver, CO 80225 Region 9: 525 Market St., San Francisco, CA 94105 Region 10: GSA Center, Auburn, WA 98002
International Boundary and Water Commission, United States and Mexico, U.S. Section	Brochure: Amistad Dam and Reservoir	Project Engineer, U.S. Section, IBWC, Route 2, Box 37, Highway 90 West, Del Rio, TX 78840. No charge	Project Engineer, U.S. Section, IBWC, Route 2, Box 37, Highway 90 West, Del Rio, TX 78840
	Brochure: Falcon Dam and Power Plant	Reservoirs Manager, U.S. Section, IBWC, P.O. Box 1, Falcon Village, TX 78545. No charge	Reservoirs Manager, U.S. Section, IBWC, P.O. Box 1, Falcon Village, TX 78545
	Water Bulletins: Containing data for 1 year covering flow of Rio Grande and related data from Elephant Butte, NM, to Gulf of Mexico, re storage in major reservoirs, diversions, suspended silt, chemical analyses, sanitary aspects of water quality, meteorologic data, and irrigated areas–for years 1931 through 1980	Division Engineer, Hydrographic Division, U.S. Section, IBWC, 4171 North Mesa, Suite C-310, El Paso, TX 79902. Price: $4.50 per bulletin (data for 1 year). Payable to: International Boundary and Water Commission, U.S. Section	Division Engineer, Hydrographic Division, U.S. Section, IBWC, 4171 North Mesa, Suite C-310, El Paso, TX 79902
	Water Bulletins: Containing data for 1 year covering flow of Colorado River and other Western Boundary streams, and related data (including Tijuana, Santa Cruz, and San Pedro Rivers, and Whitewater Draw) for years 1960 through 1980	Division Engineer, Hydrographic Division, U.S. Section, IBWC, 4171 North Mesa, Suite C-310, El Paso, TX 79902. Price: $5.50 per bulletin (data for 1 year). Payable to: International Boundary and Water Commission, U.S. Section	Division Engineer, Hydrographic Division, U.S. Section, IBWC, 4171 North Mesa, Suite C-310, El Paso, TX 79902
	Color print map – Lower Rio Grande Valley United States and Mexico	Division Engineer, Projects Division, U.S. Section, IBWC, 4171 North Mesa, Suite C-310, El Paso, TX 79902. Prices: 14≥x36≥ $4.00 per map; 10≥x28≥ $3.00 per map. Payable to: International Boundary and Water Commission, U.S. Section	Division Engineer, Projects Division, U.S. Section, IBWC, 4171 North Mesa, Suite C-310, El Paso, TX 79902

Agency and subagency name	Index title: period covered, brief description of contents	Order from; price; make checks payable to—	For inspection, copying, or additional information contact
	Annual Report: Operation of Rio Grande Dams and Reservoirs. This report provides data concerning the operation of the international dams and reservoirs constructed by the Governments of the United States and Mexico on the reach of the Rio Grande which forms the boundary between the two countries	Division Engineer, Hydrographic Division, U.S. Section, IBWC, 4171 North Mesa, Suite C-310, El Paso, TX 79902. No charge	Division Engineer, Hydrographic Division, U.S. Section, IBWC, 4171 North Mesa, Suite C-310, El Paso, TX 79902
	Color print map: El Paso Rio Grande Projects, Canalization and Rectification Projects	Division Engineer, Projects Division, U.S. Section, IBWC, 4171 North Mesa, Suite C-310, El Paso, TX 79902. Price: $10.00 per map. Payable to International Boundary and Water Commission, U.S. Section	Division Engineer, Projects Division, U.S. Section, IBWC, 4171 North Mesa, Suite C-310, El Paso, TX 79902
	Brochure: Joint Projects of the United States and Mexico through the International Boundary and Water Commission	Section Secreatry, U.S. Sec., IBWC, 4171 North Mesa, Suite C-310, El Paso, TX 79902. Price: $6.00 per brochure. Payable to International Boundary and Water Commission, U.S. Section	Section Secretary, U.S. Section, IBWC, 4171 North Mesa, Suite C-310, El Paso, TX 79902
National Archives and Records Administration (NARA)	NARA FOIA Index lists the following materials which have been adopted by NARA since Apr. 1, 1985, and which are not published in the Federal Register: NARA final opinions and orders, statements of policy and interpretations, and administrative staff manuals and instructions to staff that affect a member of the public	Policy and Program Analysis Division (NAA), National Archives, College Park, MD 20740-6001 One copy only (free).	Policy and Program Analysis Division (NAA), Room 3200, National Archives at College Park, 8601 Adelphi Rd., College Park, MD 20740-6001. Telephone 301-713-6730
National Science Foundation (NSF)			NSF Library, Room 245, 1800 G St., NW., Washington, DC 20550
	Reviewer panelist, alphabetical listing contains name, State, and institution of individuals who have reviewed proposals for the National Science Foundation for the previously completed fiscal year		

Agency and subagency name	Index title: period covered, brief description of contents	Order from; price; make checks payable to—	For inspection, copying, or additional information contact
	Numerical index of the following NSF agency-wide issuances and Important Notices in effect as of Jan. 24, 1986: (1) Office of the Director Staff Memoranda (O/D's); (2) NSF Bulletins; (3) NSF Manuals/Circulars; (4) NSF Handbooks; and (5) NSF Important Notices. O/D's are used by the NSF Director and Deputy Director to communicate information to the staff. O/D's also may be used to convey short-term policy statements or the initial statement of long-term policy. NSF Bulletins transmit approved changes to policy and convey administrative or "housekeeping" information. Significant NSF policy and procedure are located in NSF Manuals. NSF Circulars (historically used to communicate policies and procedures of a continuing nature) are being converted to Manuals and will be discontinued. Handbooks, less formal than Manuals, provide compendia of information concerning NSF programs, i.e., they do not establish NSF policy. Important Notices are the Director's primary means of communicating with organizations receiving or eligible for NSF support. Important Notices are issued over the Director's signature and convey information on NSF policies and procedures or other subjects determined to be of interest to the academic community and to other selected audiences.		
	Index of NSF regulations promulgated in the Code of Federal Regulations under Title 48, Public Contracts and Property Management; and Title 45, Public Welfare. A listing, by subject title, of current Foundation regulations with a brief description of the content of each		Office of the General Counsel, Room 501, 1800 G St., NW., Washington, DC 20550
	Publications of the National Science Foundation. An index by topical classification, as of April 1986, of current NSF publications issued and available to the public. Listing include annual reports, specific program announcements, and brochures, science resources studies pamphlets, special studies publications, and NSF periodicals. In addition to Titles, provides NSF publication numbers and copy prices. (NSF Publication 86-18)	NSF Forms and Publications Section, Room 232, 1800 G St., NW., Washington, DC 20550. One copy only (free)	For inspection or copying: NSF Library, Room 245, 1800 G St., NW., Washington, DC 20550. For additional information: Public Affairs Group, room 527, 1800 G St., NW., Washington, DC 20550

Agency and subagency name	Index title: period covered, brief description of contents	Order from; price; make checks payable to—	For inspection, copying, or additional information contact
	NSF Guide to Programs, A composite listing of summary information about NSF support programs, as of October 1985. Provides general guidance and information describing the principal characteristics and basic purposes of each activity; eligibility requirements; closing dates (where applicable); and the address where more detailed information or applications may be obtained. (NSF Publication 85-40)	NSF Forms and Publications Section, Room 232, 1800 G St., NW., Washington, DC 20550. One copy gratis; or Superindendent of Documents, U.S. Government Printing Office, Washington, DC 20402. Stock No. 038-000-00458-1. Unit price $5.00	
	NSF Grant Policy Manual. A compendium of basic NSF grant policies and procedures for use by the grantee community and NSF Staff. The Manual implements OMB Circular No. A-110, which is directed toward standardizing and simplifying the various accountability and reporting requirements amoung Federal granting agencies. (NSF Publication 77-47)	Superindendent of Documents, U.S. Government Printing Office, Washington, DC 20402. Stock No. 038-000-81001-4. Unit Price $13.00	NSF Division of Grants and Contracts. Room 1150, 1800 G St., NW., Washington, DC 20550
Office of Personnel Management	Handbook of Publications, Periodicals, and Operating Manuals, OPM-OCAS-PSD-01. As of September 1996. A listing of publications, periodicals, and operating manuals arranged in alphabetical order by title within each OPM issuing organization. This handbook contains some information formerly published in the Index to Information (no longer published).	Publishing Management Branch, Office of Personnel Management, Room 5H35, 1900 E St. NW., Washington, DC 20415-0001.	OPM Library or any OPM Office, including regional and area offices
Pennsylvania Avenue Development Corporation	PADC Freedom of Information Act (FOIA) Index; this index contains numeric and subject listings of PADC policy statements; public improvement policies; development guidelines; final opinions and cases interpreting PADC enabling legislation; and internal policies, guidelines and administrative procedures. Contains records originated since Oct. 27, 1972, to date. The index is updated semi-annually (Mar. and Sept.).	PADC, Freedom of Information Officer, Suite 1220 North, 1331 Pennsylvania Avenue, NW., Washington, DC 20004-1703. Fees charged for research and reproduction of information are based upon the current Corporation fee schedule for information under FOI regulations (36 CFR Part 902, Subpart I).	PADC, Freedom of Information Officer, Suite 1220 North, 1331 Pennsylvania Avenue, NW., Washington, DC 20004-1703.
Pension Benefit Guaranty Corporation, Office of the General Counsel	Index to Pension Benefit Guaranty Corp. Opinion Manual; Sept. 2, 1974 to present; interpretive letters addressing the provisions of Title IV of the Employee Retirement Income Security Act (ERISA) plan termination insurance program	Disclosure Officer, Communications and Public Affairs Department, Pension Benefit Guaranty Corp., Suite 240, 1200 K St., NW., Washington, DC 20005; Charge $0.15 per page; payable to Pension Benefit Guaranty Corp.; or contact Disclosure Officer for information regarding a subscription to the Opinion Manual	Disclosure Officer, Communications and Public Affairs Department, Suite 240, 1200 K St., NW., Washington, DC 20005 Telephone 202–326–4040 (202–326–4179 for TTY and TDD)
Pension Benefit Guaranty Corporation, Insurance Operations Department	Index to Pension Benefit Guaranty Corp. Operating Policy Manual; Oct. 1, 1984, to present; contains basic policy statements used by the PBGC staff in administering Title IV of the Employee Retirement Income Security Act (ERISA) plan termination insurance program	Disclosure Officer, Communications and Public Affairs Department, Pension Benefit Guaranty Corp., Suite 240, 1200 K St., NW., Washington, DC 20005. Charge $.15 per page. Payable to Pension Benefit Guaranty Corp. or contact Disclosure Officer for price of entire Operating Policy Manual	

Agency and subagency name	Index title: period covered, brief description of contents	Order from; price; make checks payable to—	For inspection, copying, or additional information contact
Pension Benefit Guaranty Corporation, Insurance Operations Department	Index to Pension Benefit Guaranty Corp. OPO Operations Manual; Part 1 from Sept. 2, 1974, to Oct. 1, 1984, and additional Parts as adopted; contains basic policies and procedures used by Insurance Operations Department staff in administering Title IV of the Employee Retirement Income Security Act (ERISA) plan termination insurance program	Disclosure Officer, Communications and Public Affairs Department, Pension Benefit Guaranty Corp., Suite 240, 1200 K St., NW., Washington, DC 20005. Charge $.15 per page, payable to Pension Benefit Guaranty Corp. or contact Disclosure Officer for price of entire Operations Manual	
Pension Benefit Guaranty Corporation, Participant and Employer Appeals Department	Index to Pension Benefit Guaranty Corp. Appeals Board decisions; from Feb. 28, 1980, to present; contains closed appeal case decision letters that are final decisions of the Appeals Board made pursuant to PBGC regulation, 29 CFR Part 2606, Rules for Administrative Review of Agency Decisions	Disclosure Officer, Communications and Public Affairs Department, Pension Benefit Guaranty Corp., Suite 240, 1200 K St., NW., Washington, DC 20005. Charge $.15 per page, payable to Pension Benefit Guaranty Corp.	
Department of Veterans Affairs	Board of Veterans' Appeals Index I–01–1, an index to appellate decisions. Decisions of the BVA that were written prior to 1977 are available only in a "digest" form that consists of summaries of decisions, organized by subject. Final decisions are published in redacted form from 1977 through 1993. The text of these decisions are on microfiche and may be retrieved by subject matter through the use of BVA Decisions Index I-01-1 for the following years: 1977 through 1993.	The microfiche index may be purchased for approximately $22.50 per copy from: Promisel & Korn, Inc., 7201 Wisconsin Ave., Suite 620, Bethesda, MD 20814. Make check payable to: Promisel & Korn, Inc.	The index is available for inspection at Department of Veterans Affairs regional offices.
	Board of Veterans' Appeals Decisions CD-ROM are available in CD-ROM format. Decisions from 1992 through 1995 may be searched by subject or by any word that appears in them. Included in this format are BVA Indexes for 1993 and 1994 decisions; and a subject index, identified as "VOCABULARY" that pertains to the following years: 1993, 1994 and 1995.	The Board of Veterans' Appeals Decisions CD-ROM may be purchased for $19.00 from: Superintendent of Documents, P.O. Box 371954, Pittsburg, PA 15250-7954. Make check payable to: Superintendent of Documents.	The CD-ROM is available for copying and inspection at Department of Veterans' Affairs regional offices or at the Board of Veterans' Appeals Research Center, 811 Vermont Avenue, NW., Washington, DC 20420.
Department of Veterans Affairs	Department of Veterans Affairs Publication I–03–1. All information is current as of April 1991. Classification subject and numeric listing of manuals, VA Regulations, circulars, interim issues, handbooks, bulletins, pamphlets, and guides, conveying agency policies, regulations and procedures of a continuing nature	The public may obtain a copy of the index without charge from the VA Service and Distribution Center, Forms and Publications Services (901P), P.O. Box 7010, Hines, IL 60141.	VA Central Office, IRM Policies and Standards Service (045A3), Room 583, 810 Vermont Ave., NW., Washington, DC 20420. Telephone: 202–273–8129 -OR- Administrative Officer at nearest VA facility. Check your local Telephone Directory under United States Government, Department of Veterans Affairs, or ask your Directory Assistance Operator for the number in your area.

FEDERAL REGISTER PAGES AND DATES—JANUARY-DECEMBER 2001

Pages 1–67702	Date	(Issue No.)
1-226	Jan. 2	(1)
227-704	3	(2)
705-1012	4	(3)
1013-1252	5	(4)
1253-1560	8	(5)
1561-1806	9	(6)
1807-2192	10	(7)
2193-2794	11	(8)
2795-3438	12	(9)
3439-3852	16	(10)
3853-4606	17	(11)
4607-5420	18	(12)
5421-6426	19	(13)
6427-7372	22	(14)
7373-7564	23	(15)
7565-7702	24	(16)
7703-7862	25	(17)
7863-8076	26	(18)
8077-8150	29	(19)
8151-8356	30	(20)
8357-8500	31	(21)
8501-8742	Feb. 1	(22)
8743-8884	2	(23)
8885-9026	5	(24)
9027-9186	6	(25)
9187-9508	7	(26)
9509-9640	8	(27)
9641-9762	9	(28)
9763-9906	12	(29)
9907-10182	13	(30)
10183-10352	14	(31)
10353-10568	15	(32)
10569-10810	16	(33)
10811-10950	20	(34)
10951-11100	21	(35)
11101-11228	22	(36)
11229-11526	23	(37)
11527-12434	26	(38)
12435-12722	27	(39)
12723-12842	28	(40)
12843-12992	Mar. 1	(41)
12993-13226	2	(42)
13227-13388	5	(43)
13389-13644	6	(44)
13645-13838	7	(45)
13839-14070	8	(46)
14071-14298	9	(47)
14299-14478	12	(48)
14479-14824	13	(49)
14825-15014	14	(50)
15015-15186	15	(51)
15187-15344	16	(52)
15345-15618	19	(53)
15619-15784	20	(54)
15785-15990	21	(55)
15991-16102	22	(56)
16103-16382	23	(57)
16383-16592	26	(58)
16593-16838	27	(59)
16839-17072	28	(60)
17073-17320	29	(61)
17321-17478	30	(62)
17479-17620	Apr. 2	(63)
17621-17774	3	(64)
17775-18034	4	(65)
18035-18184	5	(66)
18185-18394	6	(67)
18395-18520	9	(68)
18521-18716	10	(69)
18717-18868	11	(70)
18869-19080	12	(71)
19081-19380	13	(72)
19381-19712	16	(73)
19713-19846	17	(74)
19847-20080	18	(75)
20081-20182	19	(76)
20183-20376	20	(77)
20377-20584	23	(78)
20585-20732	24	(79)
20733-20898	25	(80)
20899-21046	26	(81)
21047-21270	27	(82)
21271-21630	30	(83)
21631-21850	May 1	(84)
21851-22106	2	(85)
22107-22424	3	(86)
22425-22898	4	(87)
22899-23134	7	(88)
23135-23532	8	(89)
23533-23830	9	(90)
23831-24042	10	(91)
24043-24262	11	(92)
24263-26781*	14	(93)
26783-27012	15	(94)
27013-27442	16	(95)
27443-27590	17	(96)
27591-27824	18	(97)
27825-28048	21	(98)
28049-28358	22	(99)
28359-28638	23	(100)
28639-28830	24	(101)
28831-29008	25	(102)
29009-29214	29	(103)
29215-29444	30	(104)
29445-29660	31	(105)
29661-29894	June 1	(106)
29895-30056	4	(107)
30057-30286	5	(108)
30287-30628	6	(109)
30629-30800	7	(110)
30801-31106	8	(111)
31107-31374	11	(112)
31375-31834	12	(113)
31835-32206	13	(114)
32207-32528	14	(115)
32529-32712	15	(116)
32713-32890	18	(117)
32891-33012	19	(118)
33013-33154	20	(119)
33155-33458	21	(120)
33459-33630	22	(121)
33631-33828	25	(122)
33829-34082	26	(123)
34083-34352	27	(124)
34353-34522	28	(125)
34523-34782	29	(126)
34783-35076	July 2	(127)
35077-35364	3	(128)
35365-35528	5	(129)
35529-35750	6	(130)
35751-35888	9	(131)
35889-36144	10	(132)
36145-36440	11	(133)
36441-36694	12	(134)
36695-36906	13	(135)
36907-37102	16	(136)
37103-37396	17	(137)
37397-37574	18	(138)
37575-37882	19	(139)
37883-38136	20	(140)
38137-38348	23	(141)
38349-38522	24	(142)
38523-38890	25	(143)
38891-39084	26	(144)
39085-39266	27	(145)
39267-39404	30	(146)
39405-39614	31	(147)
39615-40106	Aug. 1	(148)
40107-40572	2	(149)
40573-40838	3	(150)
40839-41128	6	(151)
41129-41438	7	(152)
41439-41754	8	(153)
41755-42104	9	(154)
42105-42412	10	(155)
42413-42586	13	(156)
42587-42728	14	(157)
42729-42928	15	(158)
42929-43064	16	(159)
43065-43460	17	(160)
43461-43760	20	(161)
43761-44024	21	(162)
44025-44290	22	(163)
44291-44520	23	(164)
44521-44944	24	(165)
44945-45150	27	(166)
45151-45562	28	(167)
45563-45748	29	(168)
45749-45920	30	(169)
45921-46210	31	(170)
46211-46364	Sept. 4	(171)
46365-46508	5	(172)
46509-46692	6	(173)
46693-46936	7	(174)
46937-47060	10	(175)
47061-47378	11	(176)
47379-47570	12	(177)
47571-47876	13	(178)
47877-47948	14	(179)
47949-48084	17	(180)
48085-48202	18	(181)
48203-48322	19	(182)
48323-48526	20	(183)
48527-48784	21	(184)
48785-48948	24	(185)
48949-49084	25	(186)
49085-49270	26	(187)
49271-49510	27	(188)
49511-49822	28	(189)
49823-50094	Oct. 1	(190)
50095-50286	2	(191)
50287-50524	3	(192)
50525-50808	4	(193)
50809-51290	5	(194)
51291-51554	9	(195)
51555-51818	10	(196)
51819-52014	11	(197)
52015-52306	12	(198)
52307-52482	15	(199)
52483-52656	16	(200)
52657-52848	17	(201)
52849-53072	18	(202)
53073-53328	19	(203)
53329-53502	22	(204)
53503-53710	23	(205)
53711-53942	24	(206)
53943-54096	25	(207)
54097-54410	26	(208)
54411-54640	29	(209)
54641-54908	30	(210)
54909-55066	31	(211)
55067-55554	Nov. 1	(212)
55555-55870	2	(213)
55871-56030	5	(214)
56031-56194	6	(215)
56195-56424	7	(216)
56425-56594	8	(217)
56595-56752	9	(218)
56753-56966	13	(219)
56967-57354	14	(220)
57355-57644	15	(221)
57645-57836	16	(222)
57837-58048	19	(223)
58049-58348	20	(224)
58349-58654	21	(225)

FEDERAL REGISTER PAGES AND DATES—JANUARY-DECEMBER 2001

Pages 1–67702	*Date*	*(Issue No.)*
58655-58912	23	(226)
58913-59134	26	(227)
59135-59352	27	(228)
59353-59528	28	(229)
59529-59672	29	(230)
59673-60138	30	(231)
60139-62905*	Dec. 3	(232)
62907-63148	4	(233)
63149-63306	5	(234)
63307-63486	6	(235)
63487-63620	7	(236)
63621-63904	10	(237)
63905-64094	11	(238)
64095-64348	12	(239)
64349-64734	13	(240)
64735-64908	14	(241)
64909-65090	17	(242)
65091-65422	18	(243)
65423-65596	19	(244)
65597-65810	20	(245)
65811-66292	21	(246)
66293-66704	26	(247)
66705-67068	27	(248)
67069-67476	28	(249)
67477-67702	31	(250)

* Page numbering errors

Printed on recycled paper

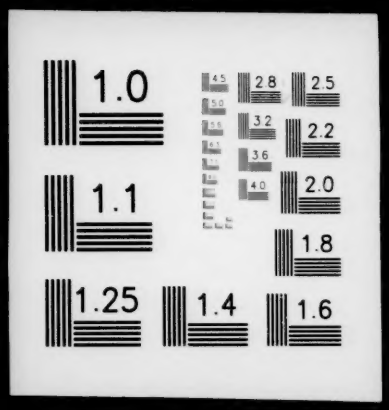
1.0
4.5
2.8
2.5
5.0
3.2
2.2
3.6
4.0
2.0
1.1
1.8
1.25
1.4
1.6